



US00D497144S1

(12) **United States Design Patent** (10) **Patent No.:** **US D497,144 S**
Lassan et al. (45) **Date of Patent:** **** Oct. 12, 2004**

(54) **TIRE TREAD**

(75) Inventors: **Timothy J. Lassan**, Kent, OH (US);
James G. Guspodin, Akron, OH (US);
Michel Beauvais, Fairlawn, OH (US)

(73) Assignee: **Bridgestone/Firestone North American Tire, LLC**, Nashville, TN (US)

(**) Term: **14 Years**

(21) Appl. No.: **29/185,828**

(22) Filed: **Jul. 3, 2003**

(51) **LOC (7) Cl.** **12-15**

(52) **U.S. Cl.** **D12/584**

(58) **Field of Search** D12/579, 582-585,
D12/600, 603, 900; 152/209.1, 209.9, 209.13,
209.25

(56) **References Cited**

U.S. PATENT DOCUMENTS

D322,236 S	12/1991	Maxwell et al.	
D345,133 S	* 3/1994	Himuro et al.	D12/602
D379,339 S	5/1997	Guspodin et al.	
D383,425 S	9/1997	Himuro	
D386,728 S	11/1997	Jeong	
D397,971 S	9/1998	Horie et al.	
D400,134 S	10/1998	Sato et al.	
D400,831 S	11/1998	Blankenship et al.	
D404,346 S	1/1999	McKisson	
D404,694 S	1/1999	Himuro et al.	
D405,401 S	2/1999	Ikeda	
D407,678 S	* 4/1999	Dixon et al.	D12/566
D410,601 S	6/1999	Murata et al.	
D411,973 S	7/1999	Williams et al.	
D413,844 S	9/1999	Graas	
D415,984 S	11/1999	Allison et al.	
D418,460 S	1/2000	Williams	
D430,830 S	9/2000	Guspodin et al.	
6,123,130 A	9/2000	Himuro et al.	
D449,815 S	10/2001	Allison	

D450,032 S	11/2001	Heinen
D451,854 S	12/2001	Hanya
D451,857 S	12/2001	Heinen
D451,858 S	12/2001	Graas
D470,102 S	2/2003	Shirouzu
D471,859 S	3/2003	Fukunaga et al.

OTHER PUBLICATIONS

Summitt Pacemark Radial GT Tire, 2002 Tread Design Guide, Jan. 2002, p. 65. 2/3.*
Toyo Spectrum Tire, 2002 Tread Design Guide, Jan. 2002, p. 66. 4/2.*

* cited by examiner

Primary Examiner—Robert M. Spear

(74) *Attorney, Agent, or Firm*—Michael Sand; Michael R. Huber

(57) **CLAIM**

The ornamental design for a tire tread, as shown and described.

DESCRIPTION

FIG. 1 is a side perspective view of a tire tread showing our new design, it being understood that the tread pattern is repeated throughout the circumference of the tire tread, the opposite side being the same as that shown; FIG. 2 is a front elevational view thereof; FIG. 3 is a side elevational view of the right side thereof, the opposite side being identical thereto; and, FIG. 4 is an enlarged fragmentary front elevational view thereof.

The broken lines defining the tire sidewall, inner bead, and the peripheral boundary between the claimed tire tread and sidewall are for illustrative purposes only and form no part of the claimed design.

In the drawings, the dark stippled surface shading represents the recessed portion of the tread grooves, which have the groove depth shown at the top and bottom of FIG. 2.

1 Claim, 4 Drawing Sheets

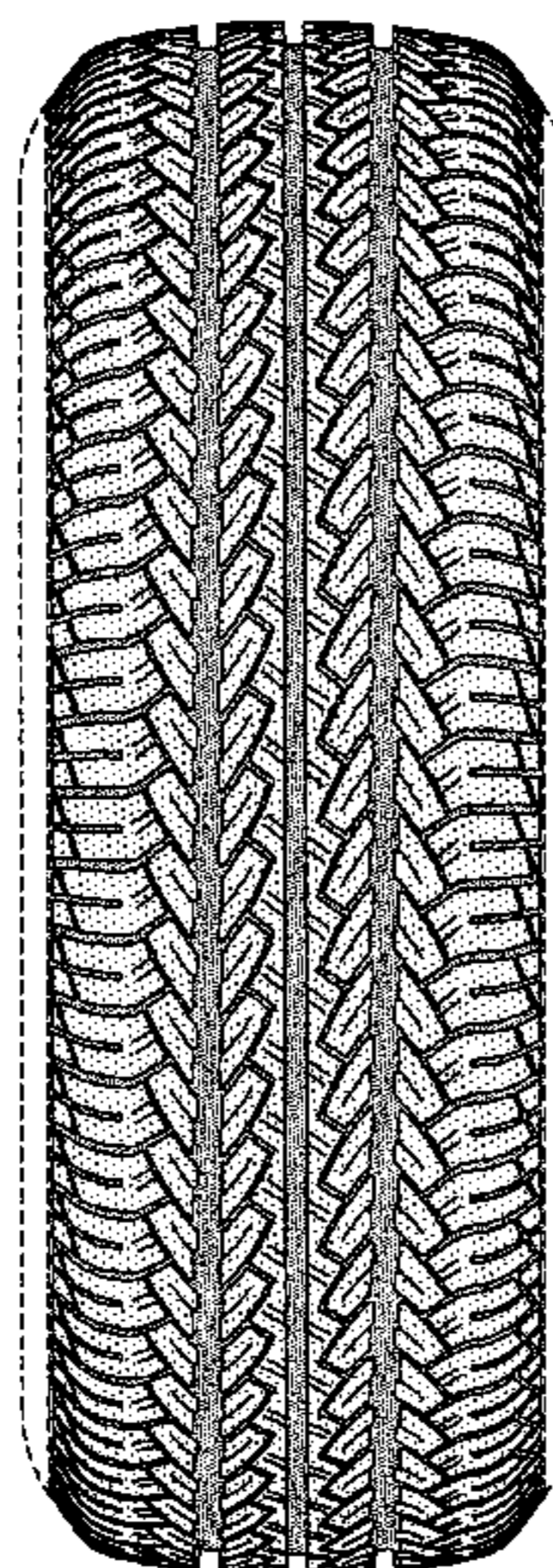

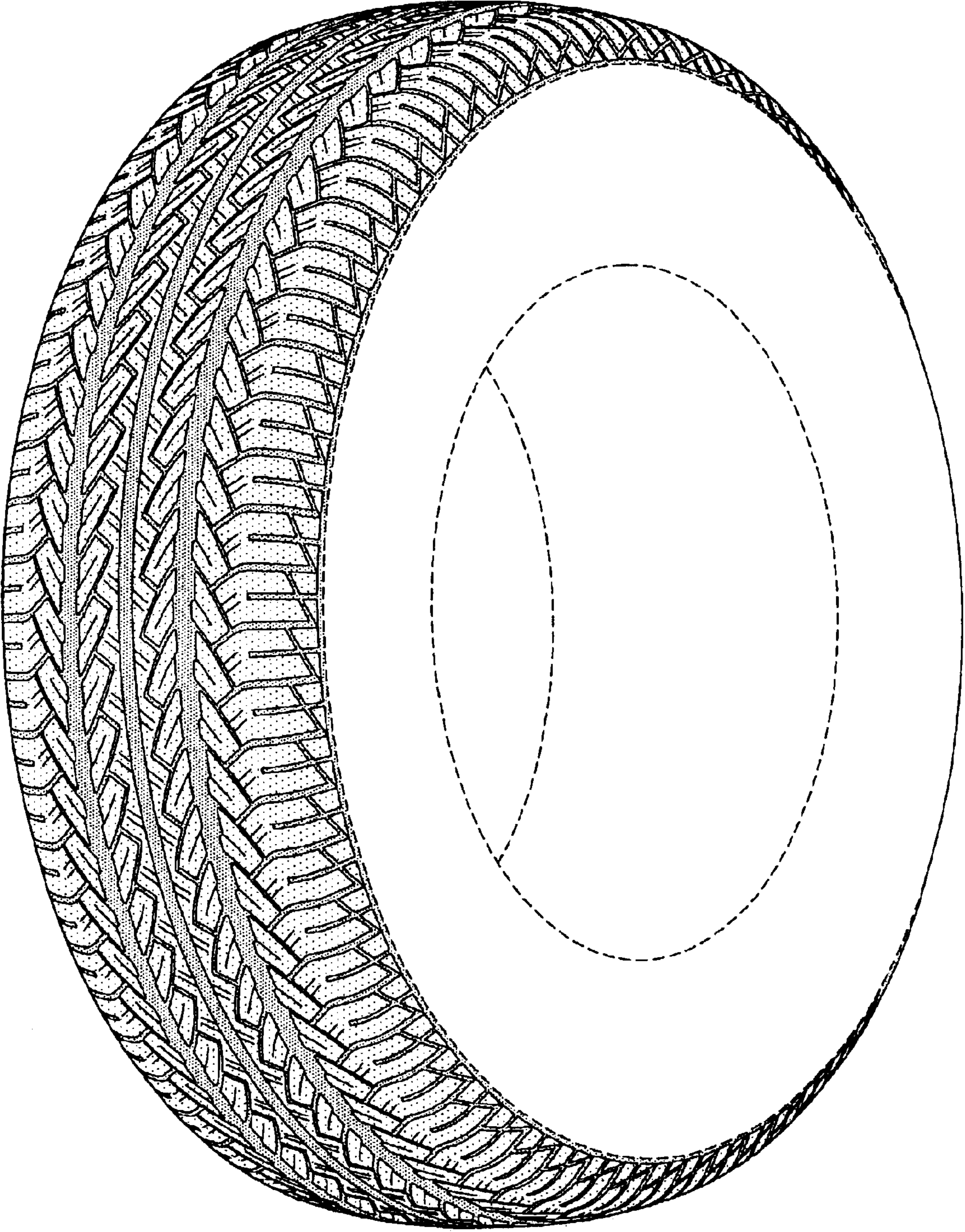

FIG-1

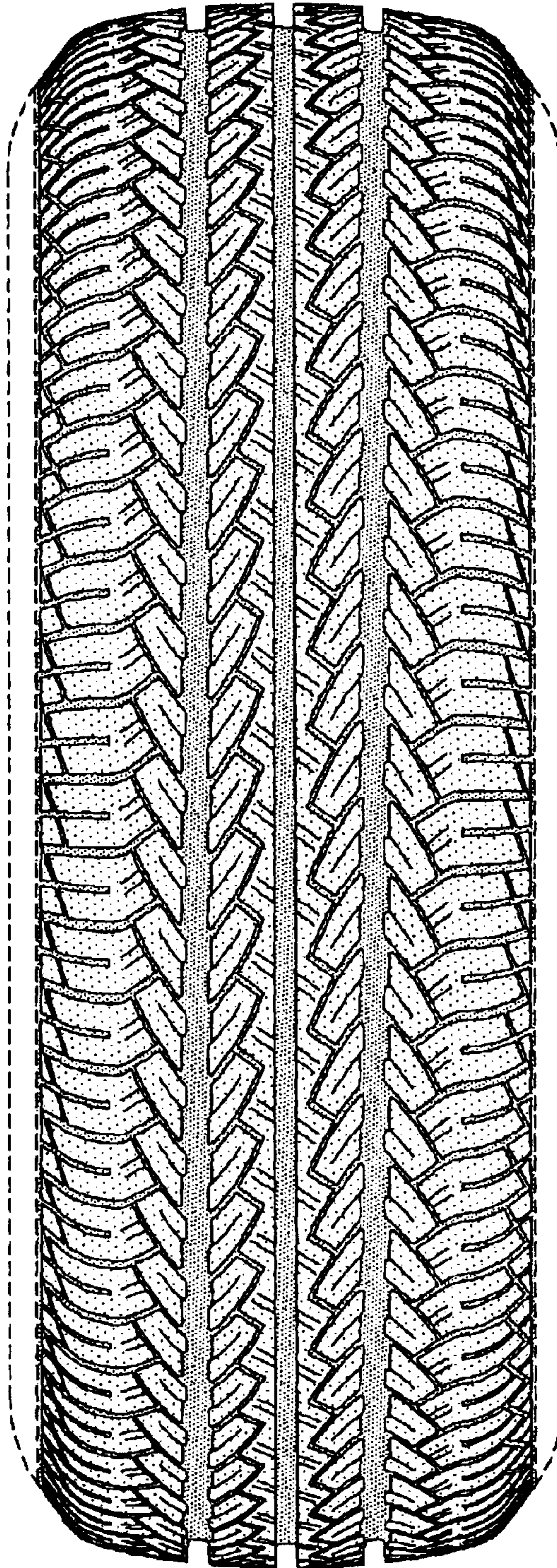

FIG-2

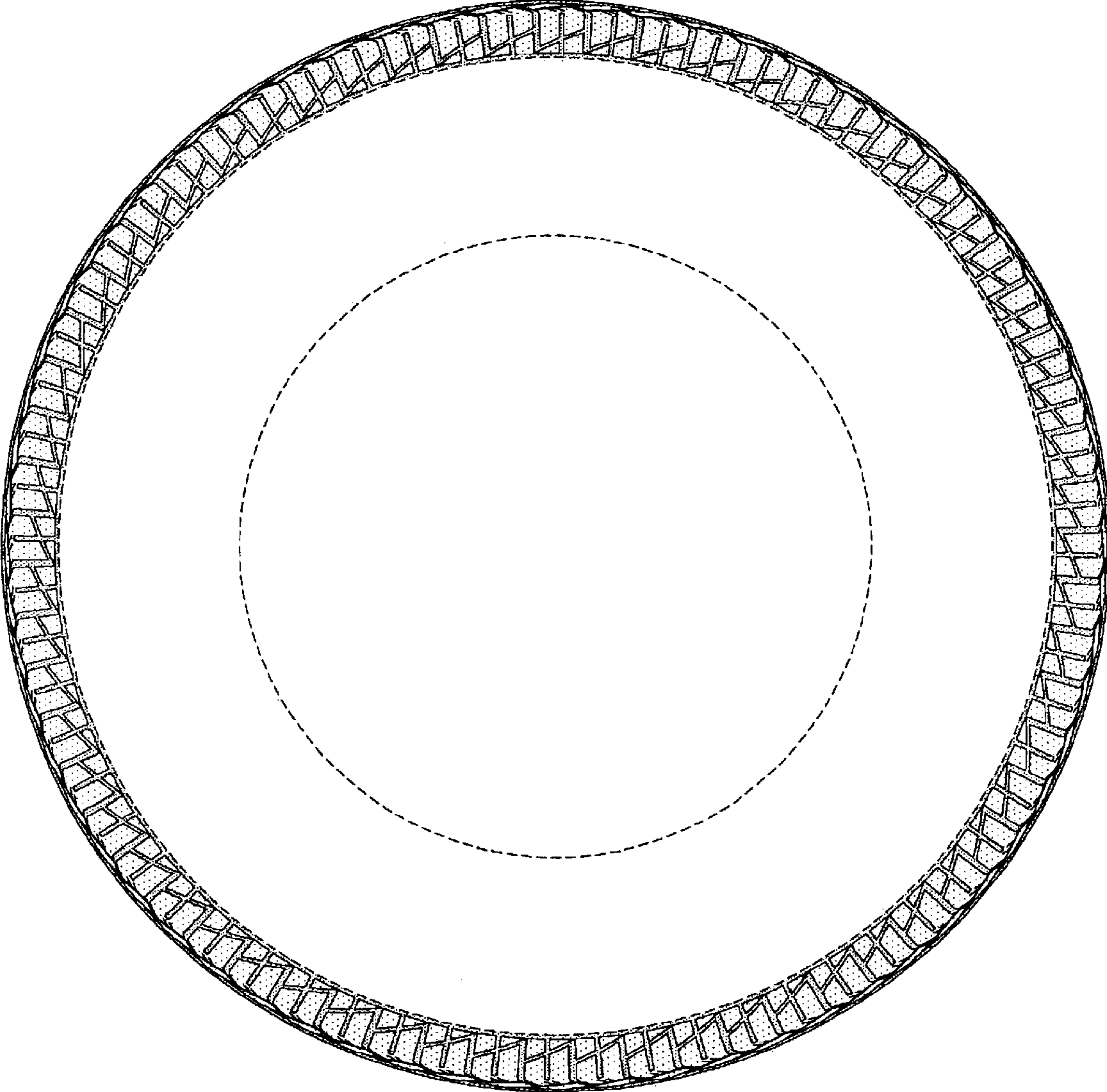

FIG-3

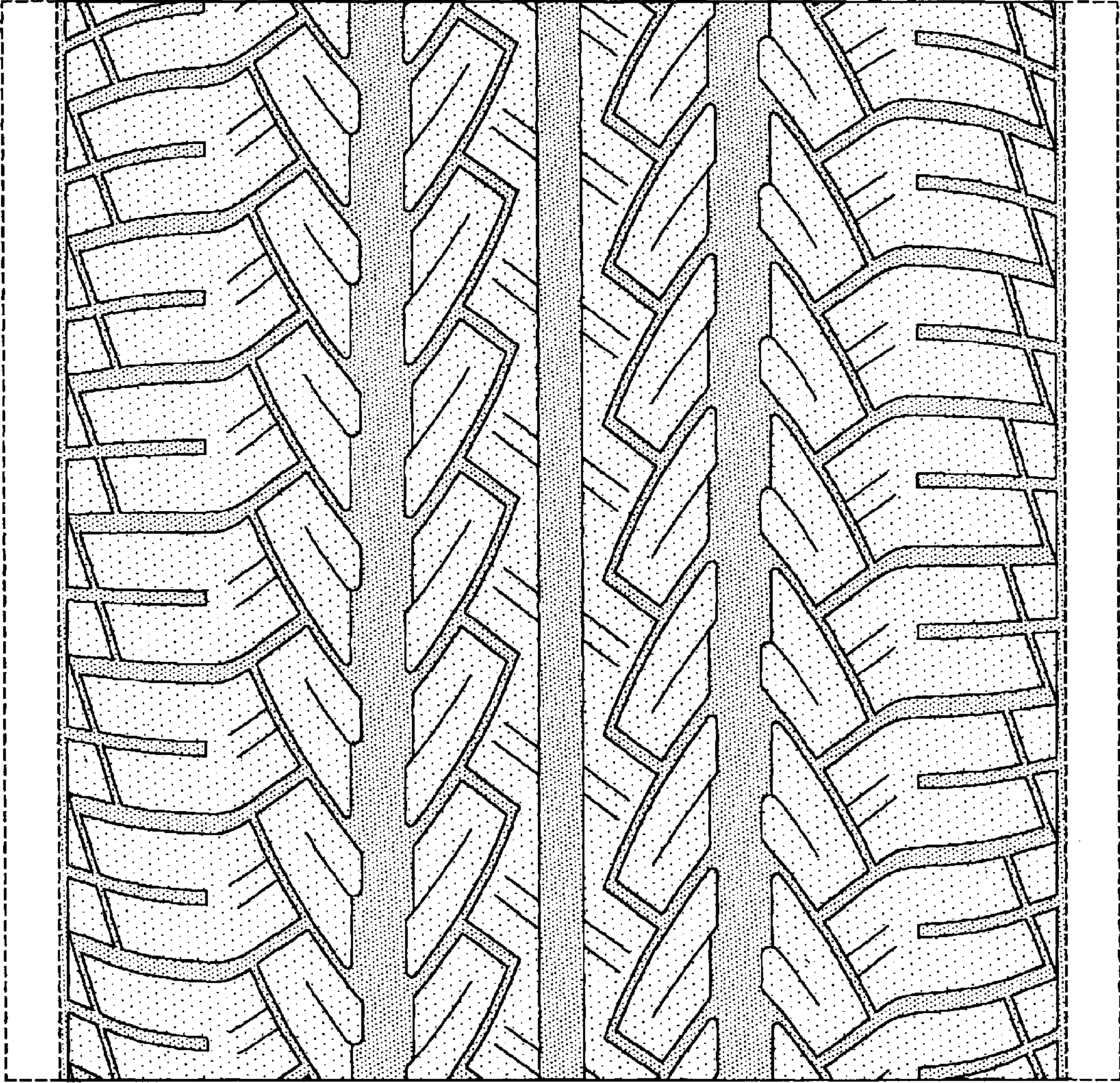

FIG-4