

US00D497143S1

(12) **United States Design Patent**  
**Lee et al.**

(10) **Patent No.:** **US D497,143 S**  
(45) **Date of Patent:** **\*\* Oct. 12, 2004**

(54) **TIRE**

6,439,286 B1 \* 8/2002 Baumhofer et al. .... 152/209.8  
D476,946 S \* 7/2003 Lee et al. .... D12/524

(75) Inventors: **Chang Ho Lee**, Kwangju (KR); **Ha Na Lee**, Kwangju (KR); **Dong-Hwa Lee**, Kwangju (KR)

**OTHER PUBLICATIONS**

Kumho Ecsta KHII Tire, 2002 Tread Design Guide, Jan. 2002, p. 41. 1/4.\*

Kumho I'zen KW15 Tire, 2002 Tread Design Guide, Jan. 2002, p. 42. 2/2.\*

\* cited by examiner

(73) Assignee: **Kumho Tire Co., Inc.**, Seoul (KR)

*Primary Examiner*—Robert M. Spear

(\*\*) Term: **14 Years**

(74) *Attorney, Agent, or Firm*—Baker & Hostetler LLP

(21) Appl. No.: **29/196,484**

(22) Filed: **Dec. 31, 2003**

(30) **Foreign Application Priority Data**

Aug. 18, 2003 (KR) ..... 30-2003-0023325

(57) **CLAIM**

The ornamental design for a tire, as shown and described.

(51) **LOC (7) Cl.** ..... **12-15**

**DESCRIPTION**

(52) **U.S. Cl.** ..... **D12/532; D12/515**

(58) **Field of Search** ..... D12/511, 517–519,  
D12/521, 523–524, 531–532; 152/209.1,  
209.8–209.9, 455

FIG. 1 is a perspective view of the tire;  
FIG. 2 is a front view thereof;  
FIG. 3 is a rear view thereof;  
FIG. 4 is a left side view thereof;  
FIG. 5 is a right side view thereof;  
FIG. 6 is a top and bottom plan view thereof; and,  
FIG. 7 is an enlarged partial view; and,  
FIG. 8 is a cross-sectional view, from line A—A referenced in FIG. 7.

(56) **References Cited**

**U.S. PATENT DOCUMENTS**

D422,247 S \* 4/2000 Gerresheim et al. .... D12/519  
6,105,644 A \* 8/2000 Ikeda ..... 152/209.8  
D437,808 S \* 2/2001 Gerresheim et al. .... D12/519  
D438,827 S \* 3/2001 Gerresheim et al. .... D12/519  
D442,524 S \* 5/2001 Gerresheim et al. .... D12/519

**1 Claim, 7 Drawing Sheets**

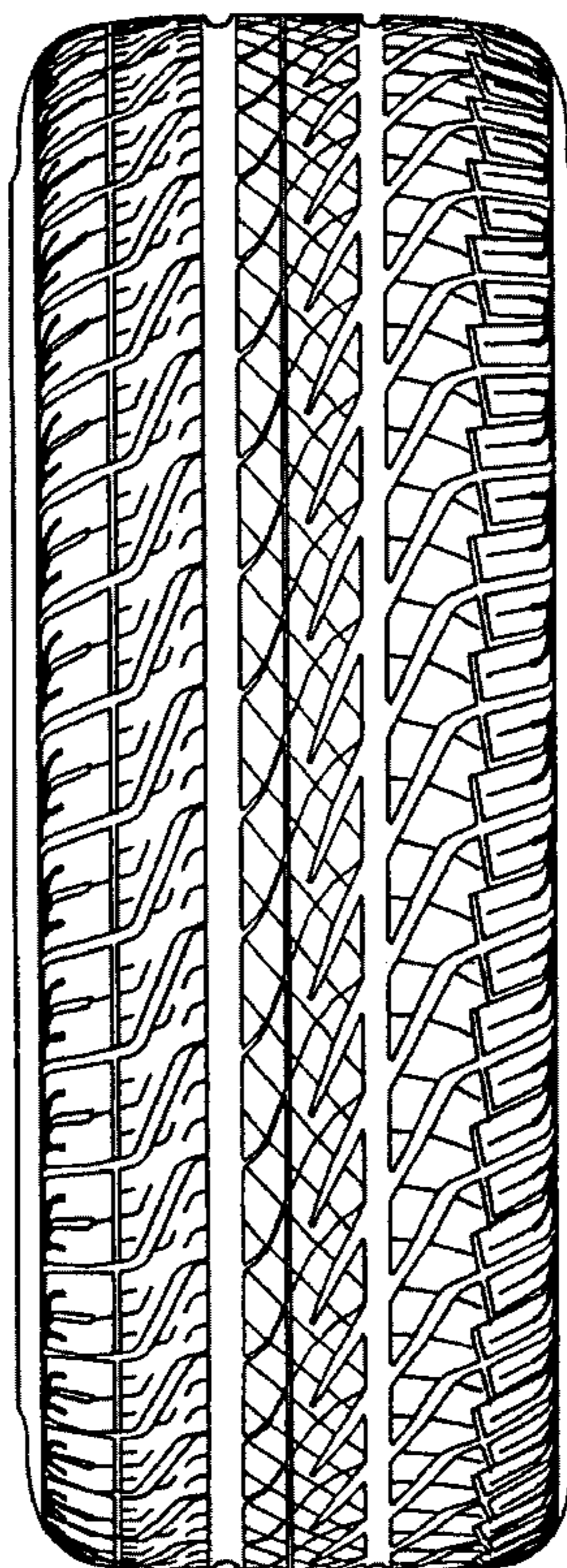

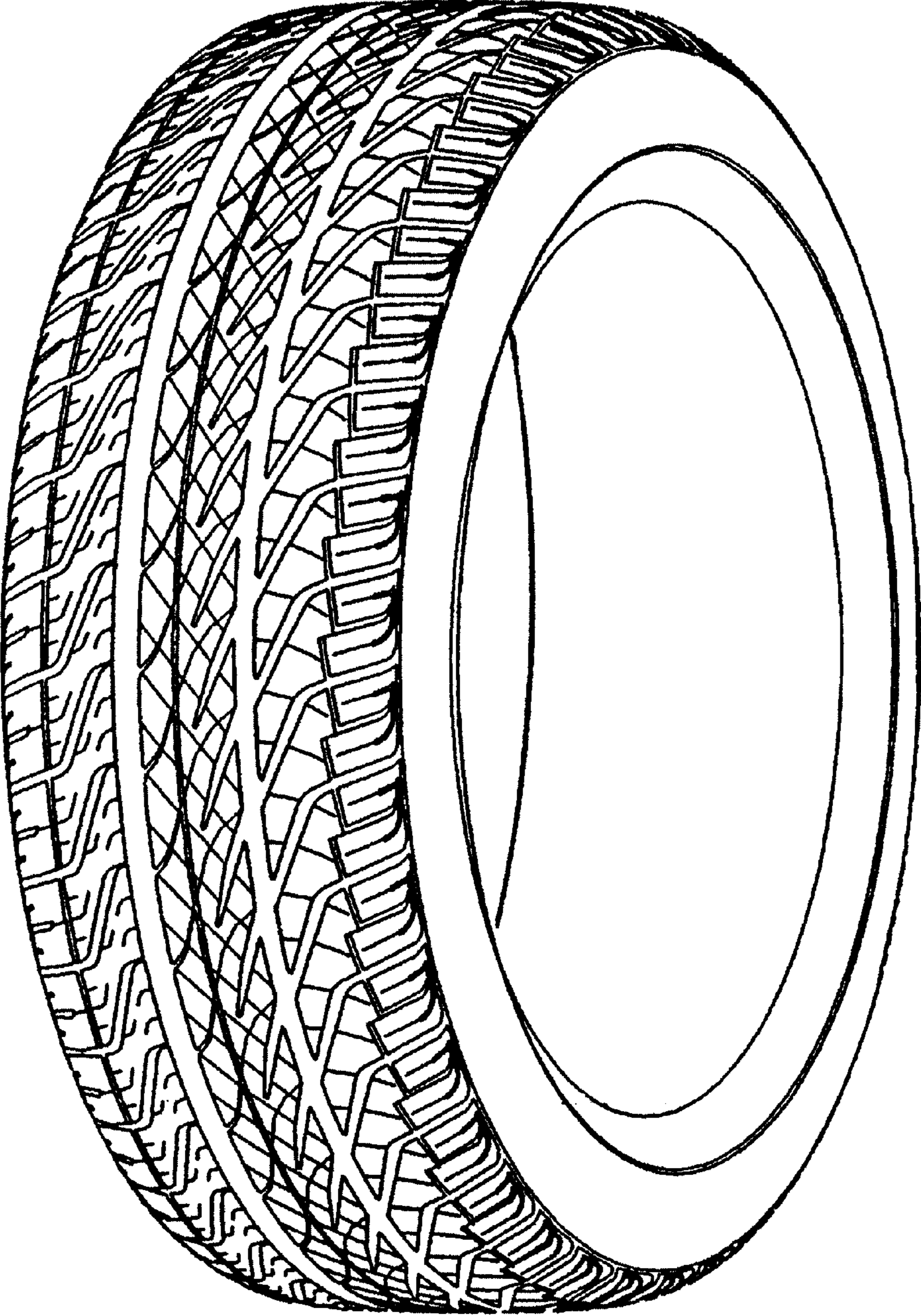

FIG. 1

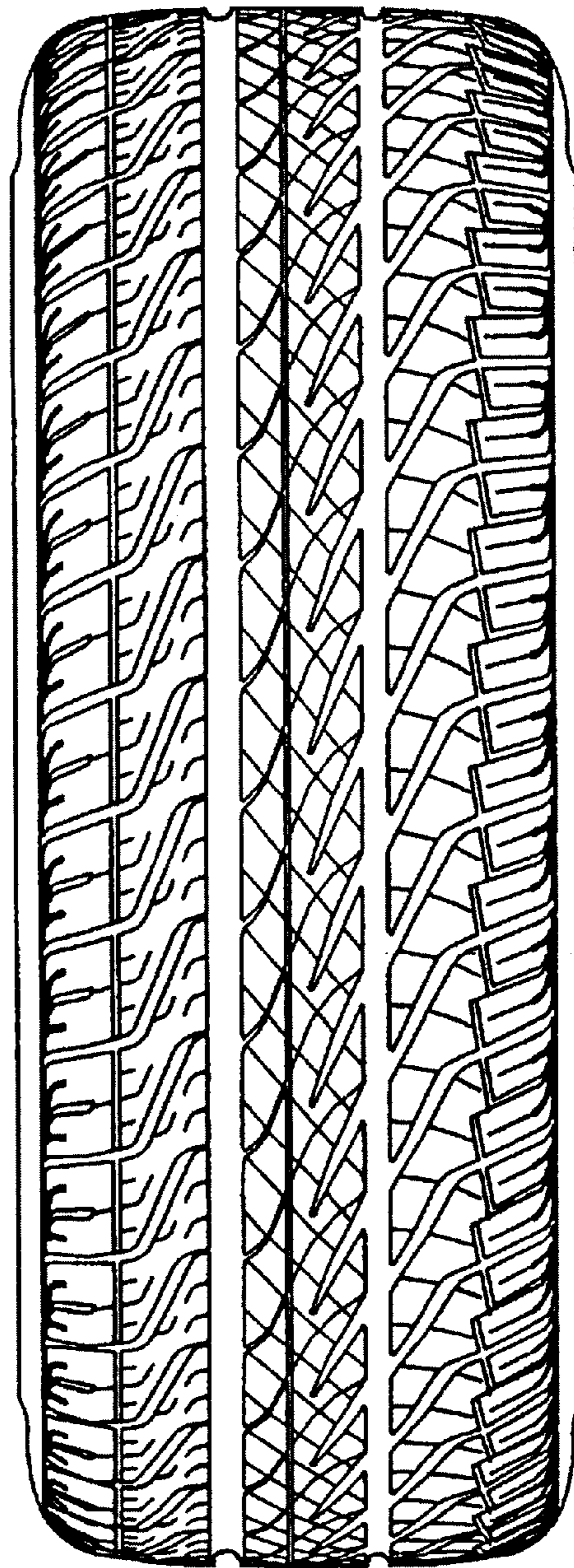

FIG. 2

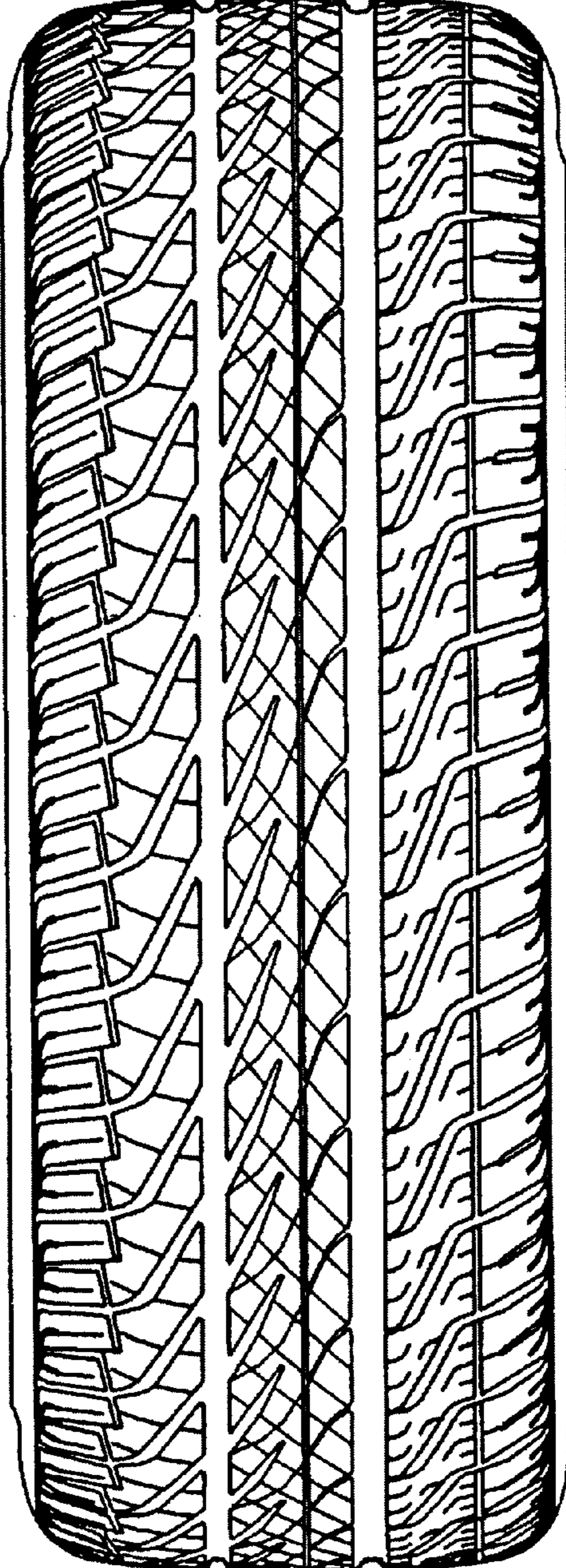

FIG. 3

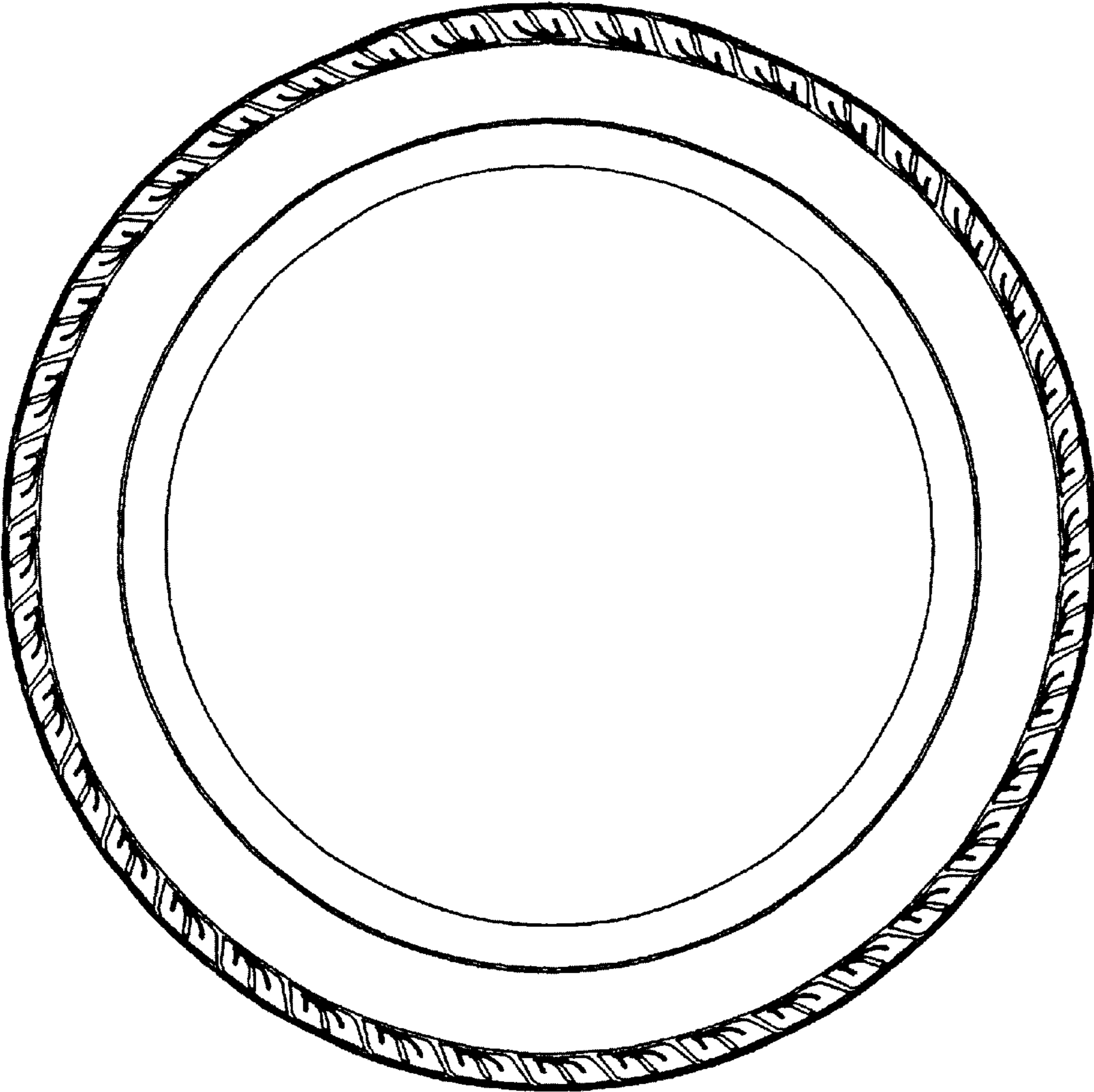

FIG. 4

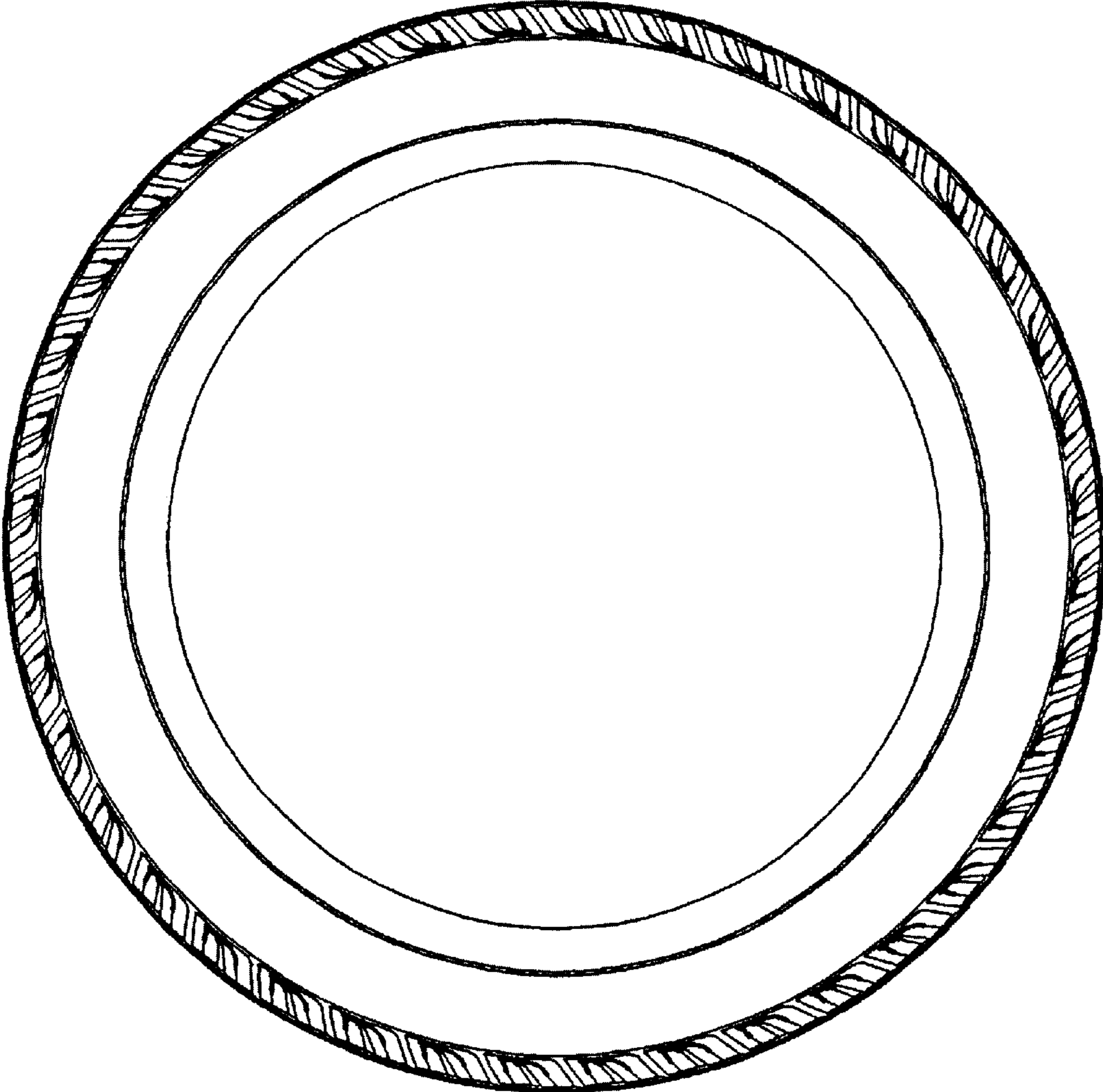

FIG. 5

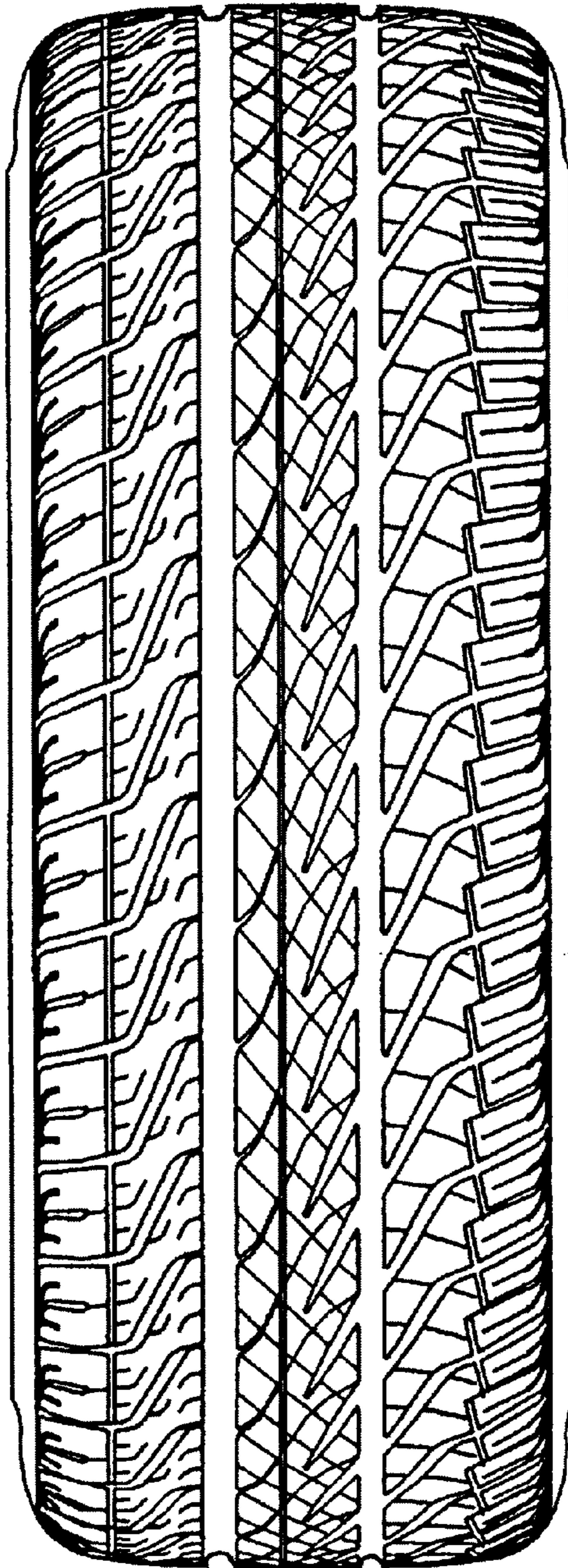

FIG. 6

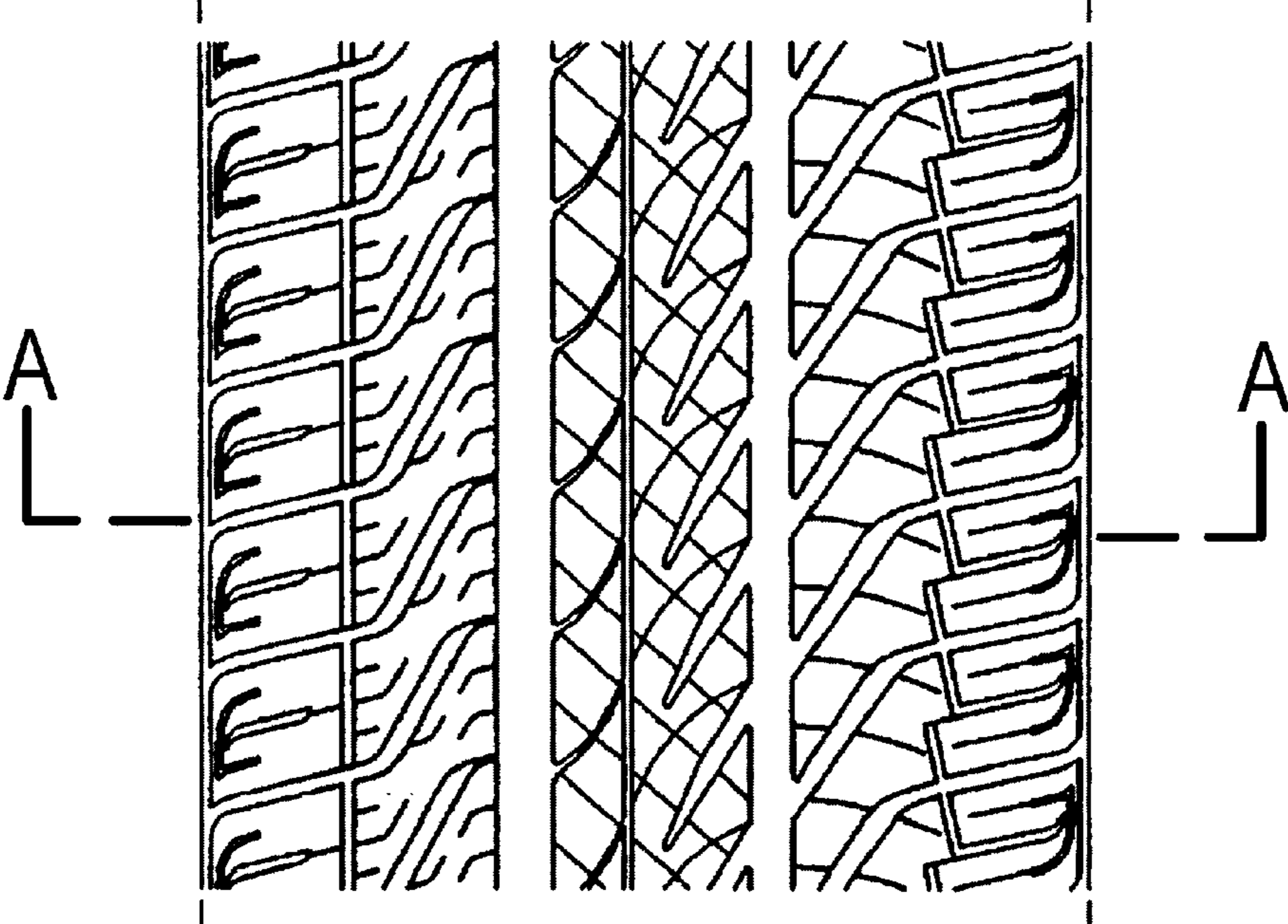

FIG. 7

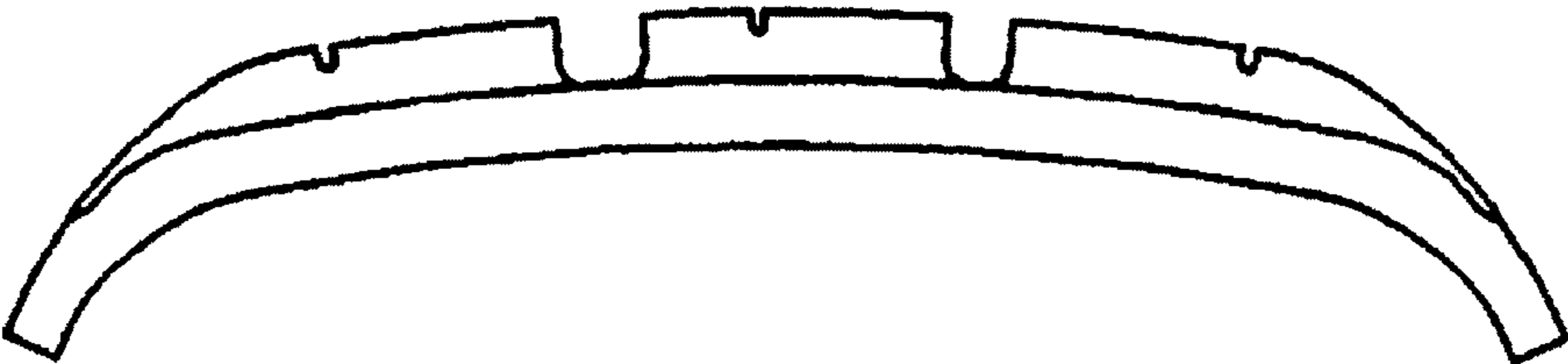

FIG. 8