



US00D497098S1

(12) **United States Design Patent**
Magnusson

(10) **Patent No.: US D497,098 S**

(45) **Date of Patent: ** Oct. 12, 2004**

(54) **LATCH**

(75) **Inventor: Claes Magnusson, London (GB)**

(73) **Assignee: Southco, Inc., Concordville, PA (US)**

(**) **Term: 14 Years**

(21) **Appl. No.: 29/171,414**

(22) **Filed: Nov. 22, 2002**

(51) **LOC (7) Cl. 08-07**

(52) **U.S. Cl. D8/331**

(58) **Field of Search D8/330, 331, 339,
D8/341, 343, 336, 302; 292/237, 96, DIG. 30,
DIG. 31, 386.5, 63.67; 70/91, 97, 99, 206,
101, 102, 210**

(56) **References Cited**

U.S. PATENT DOCUMENTS

| | | | | | | |
|-----------|---|---|---------|------------------|-------|---------|
| 2,744,406 | A | * | 5/1956 | Labrie | | 70/96 |
| 4,706,478 | A | * | 11/1987 | Swan et al. | | 70/28 |
| D328,213 | S | * | 7/1992 | Mancuso | | D6/515 |
| D370,620 | S | * | 6/1996 | Ziemer | | D8/341 |
| 6,109,669 | A | * | 8/2000 | Pinkow | | 292/175 |
| D452,808 | S | * | 1/2002 | Kyle | | D8/331 |
| D459,192 | S | * | 6/2002 | Weinerman et al. | | D8/338 |

* cited by examiner

Primary Examiner—Prabhakar Deshmukh
(74) Attorney, Agent, or Firm—Paul & Paul

(57) **CLAIM**

The ornamental design for a latch, as shown and described.

DESCRIPTION

FIG. 1 is a perspective front view of a round latch showing my new design;

FIG. 2 is rear view thereof;

FIG. 3 is a bottom plan view of FIG. 5;

FIG. 4 is a left side elevational view of FIG. 5;

FIG. 5 is a front elevational view thereof;

FIG. 6 is a right side elevational view of FIG. 5;

FIG. 7 is a top plan view of FIG. 5;

FIG. 8 is a perspective front view of the second embodiment of a oval latch showing my new design;

FIG. 9 is rear view thereof;

FIG. 10 is a bottom plan view of FIG. 12;

FIG. 11 is a left side elevational view of FIG. 12;

FIG. 12 is a front elevational view thereof;

FIG. 13 is a right side elevational view of FIG. 12; and,

FIG. 14 is a top plan view of FIG. 12.

The back of the latch is illustrated in broken lines for illustrative purposes only and forms no part of the claimed design.

1 Claim, 2 Drawing Sheets

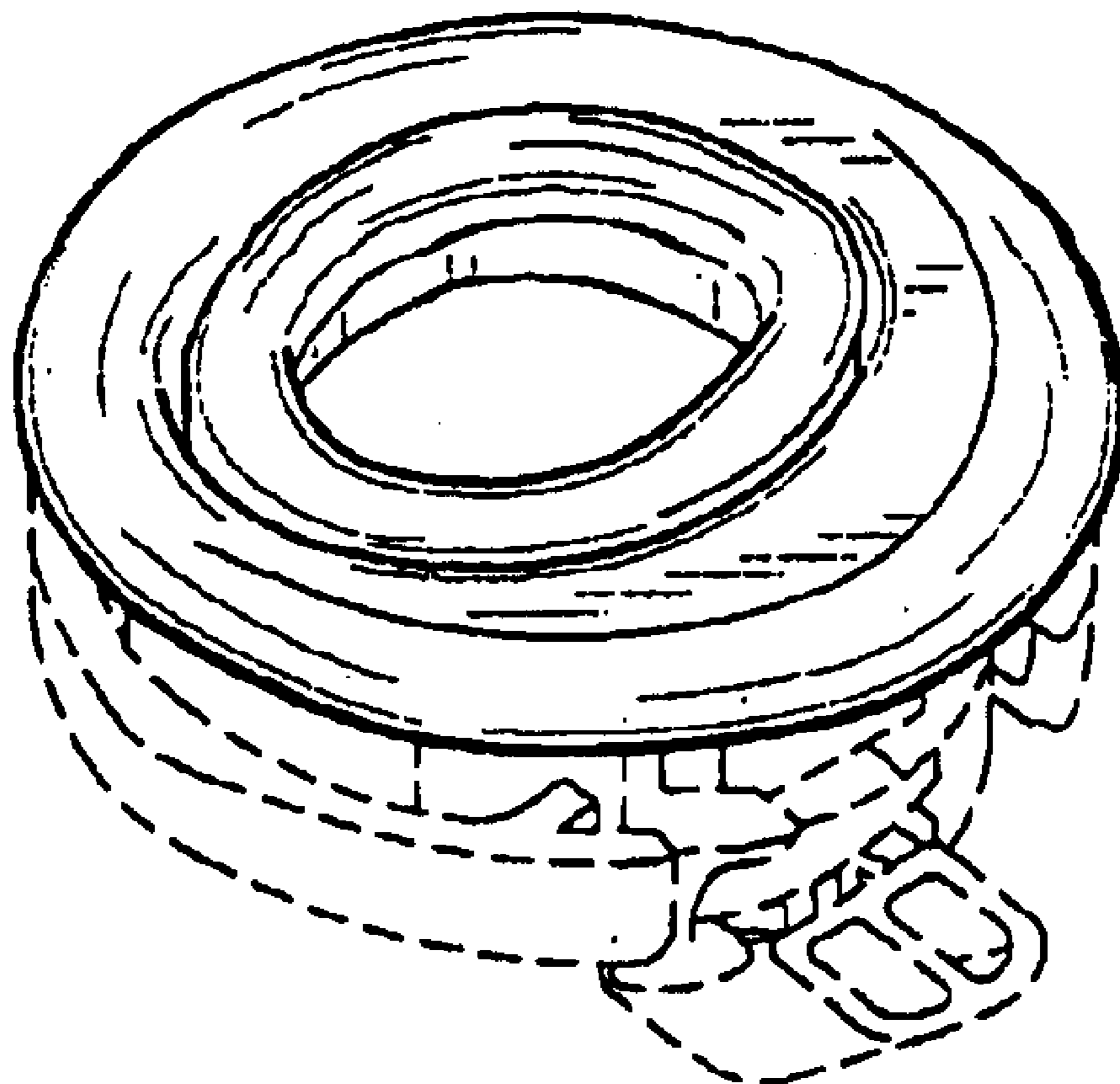

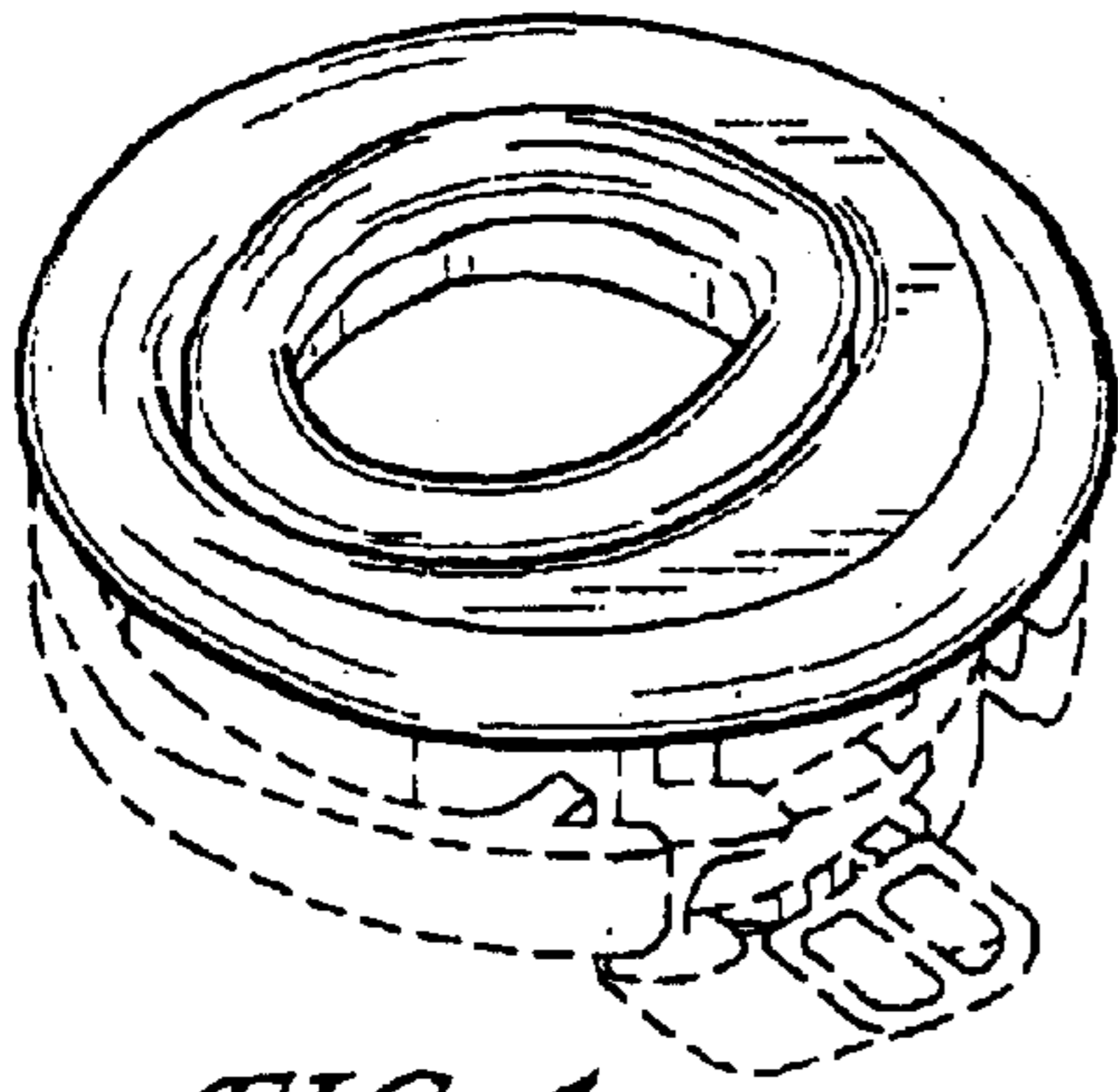

FIG. 1

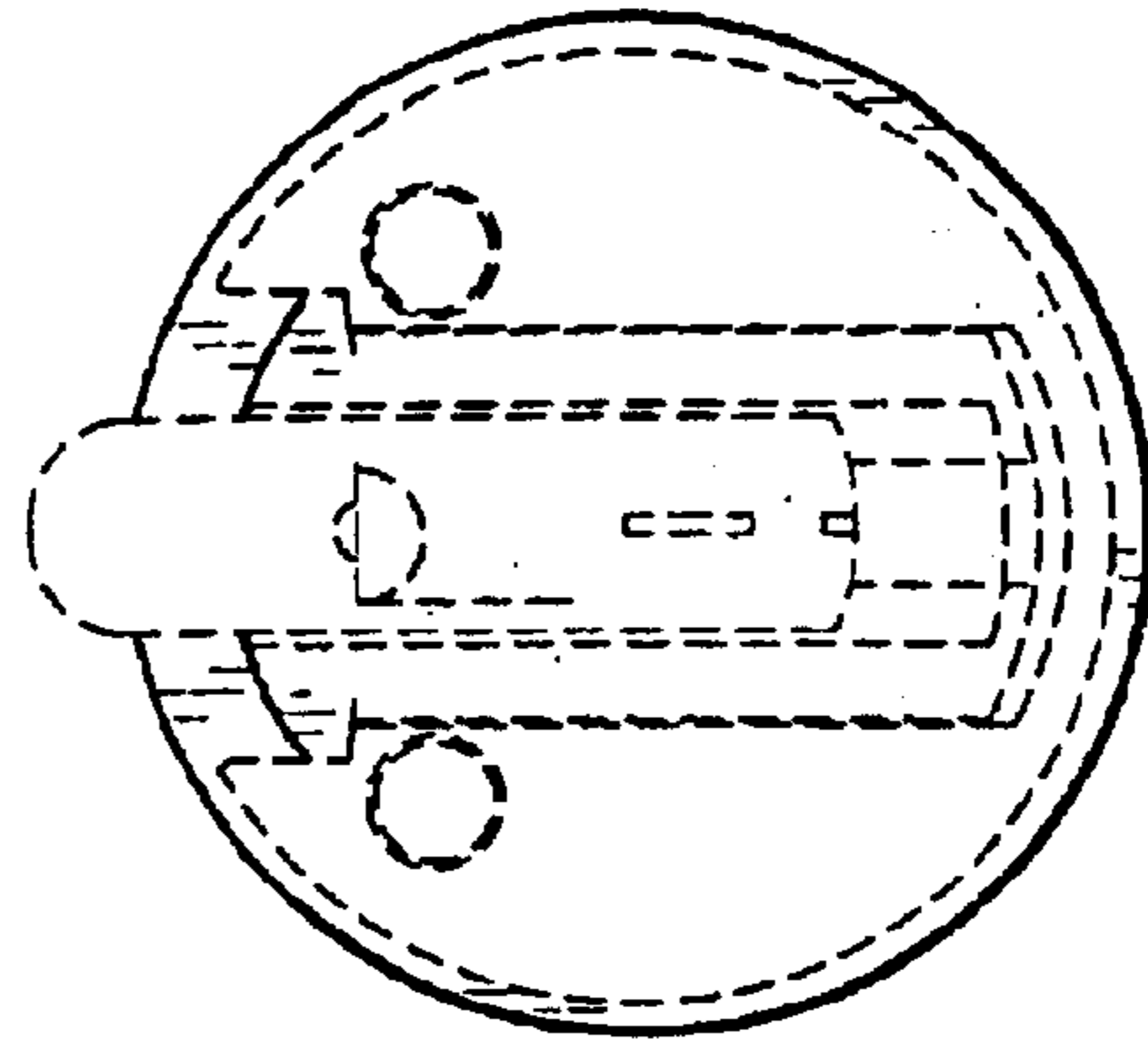

FIG. 2

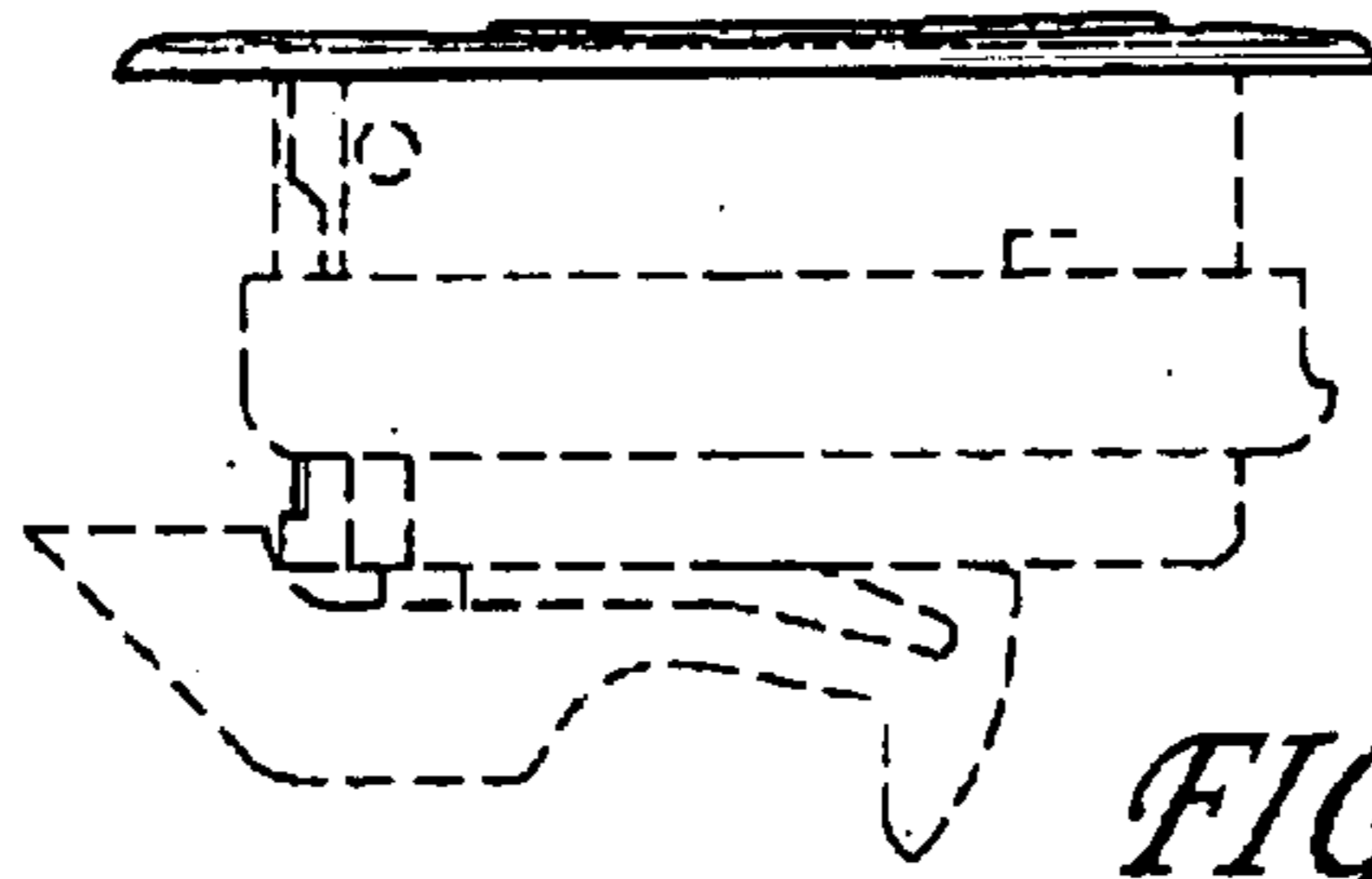

FIG. 3

FIG. 4

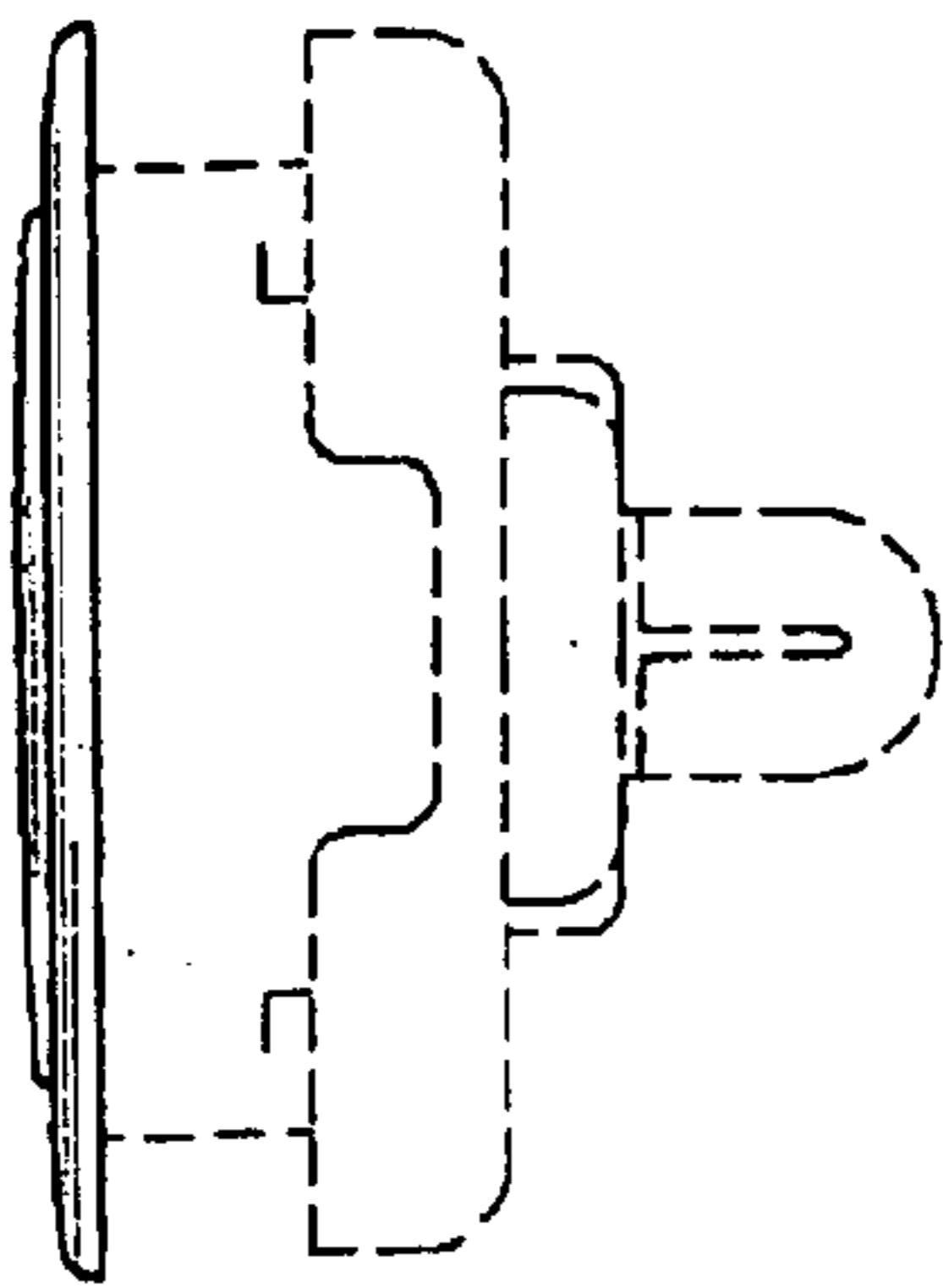

FIG. 6

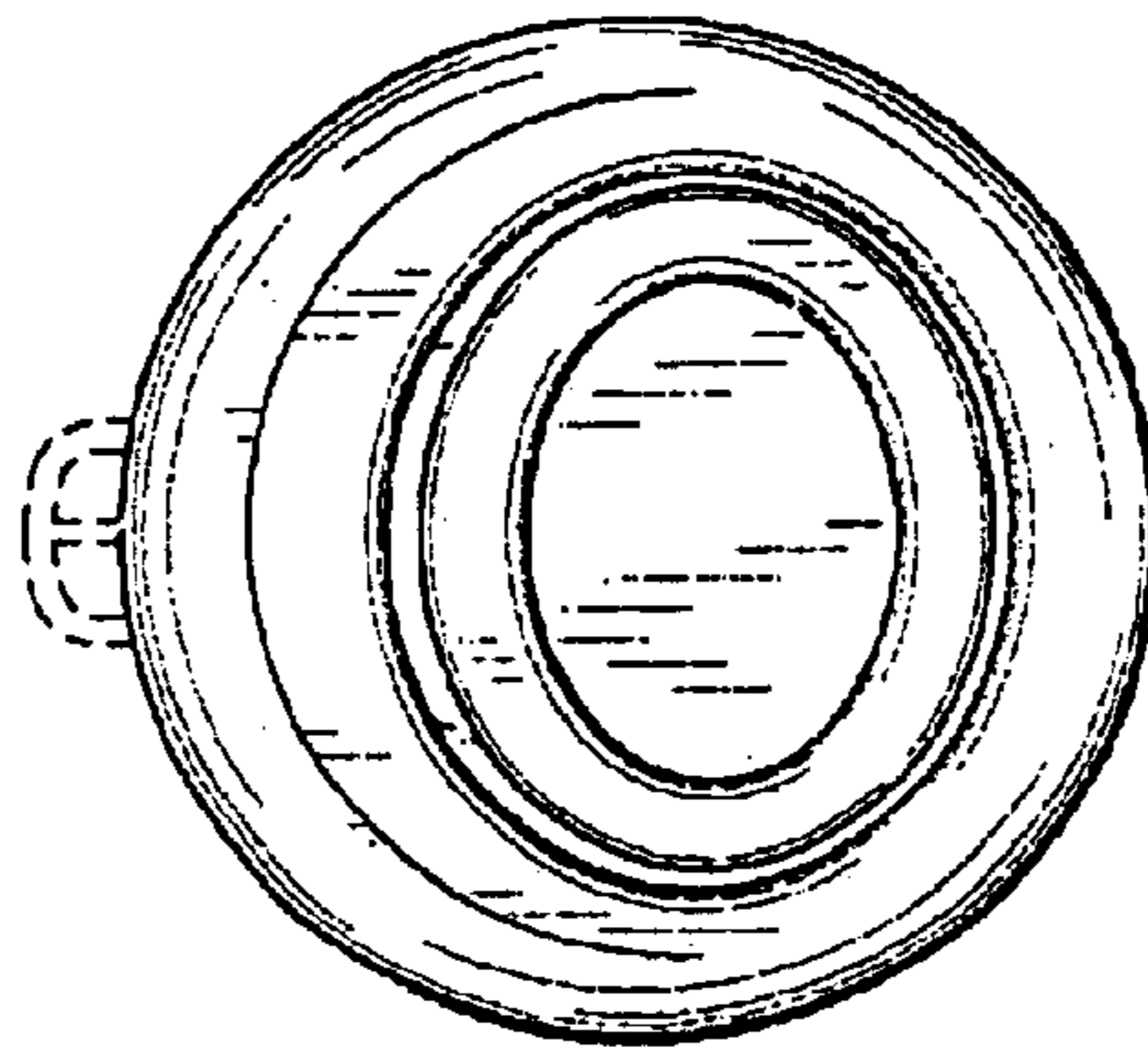
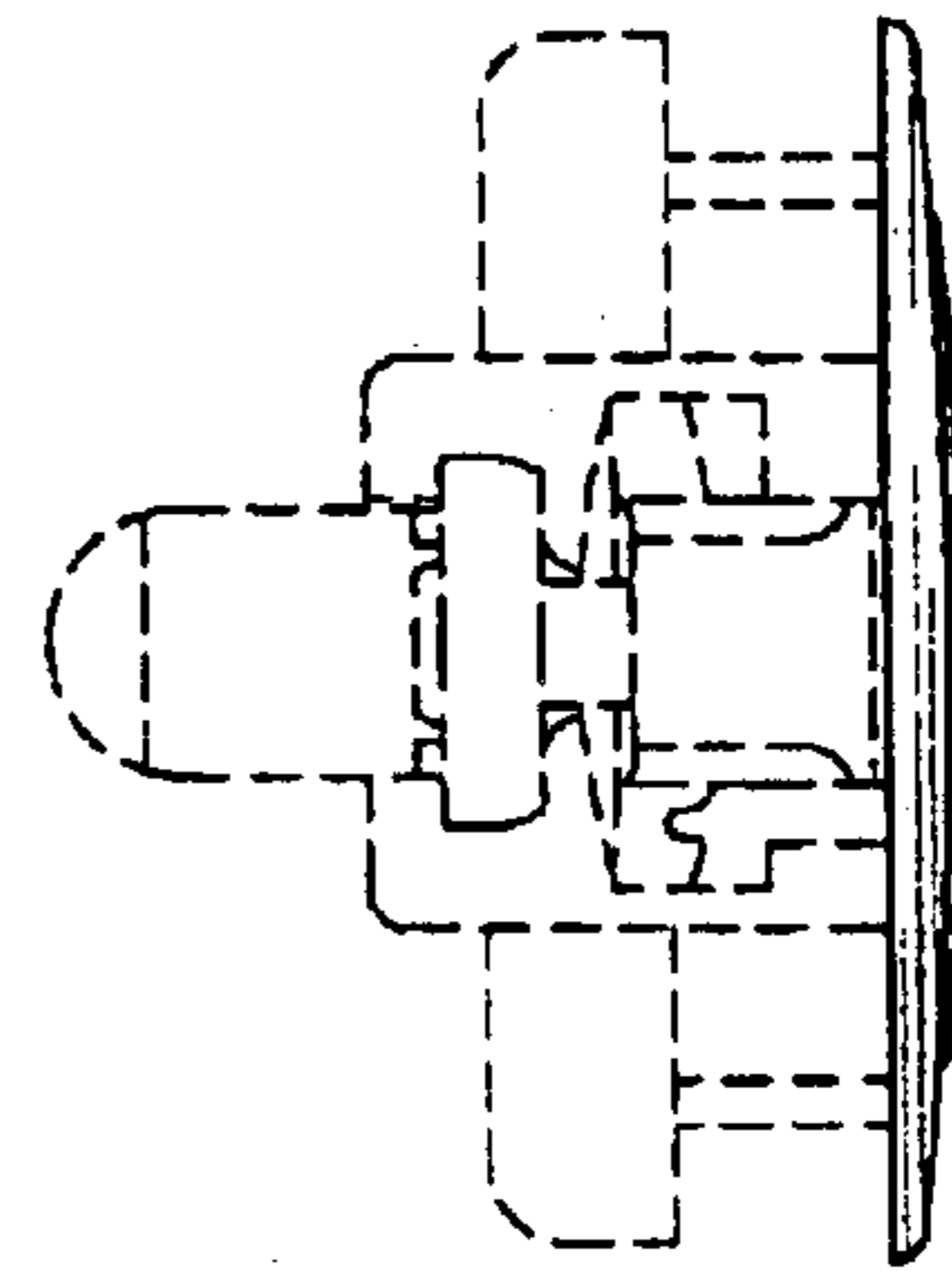

FIG. 5

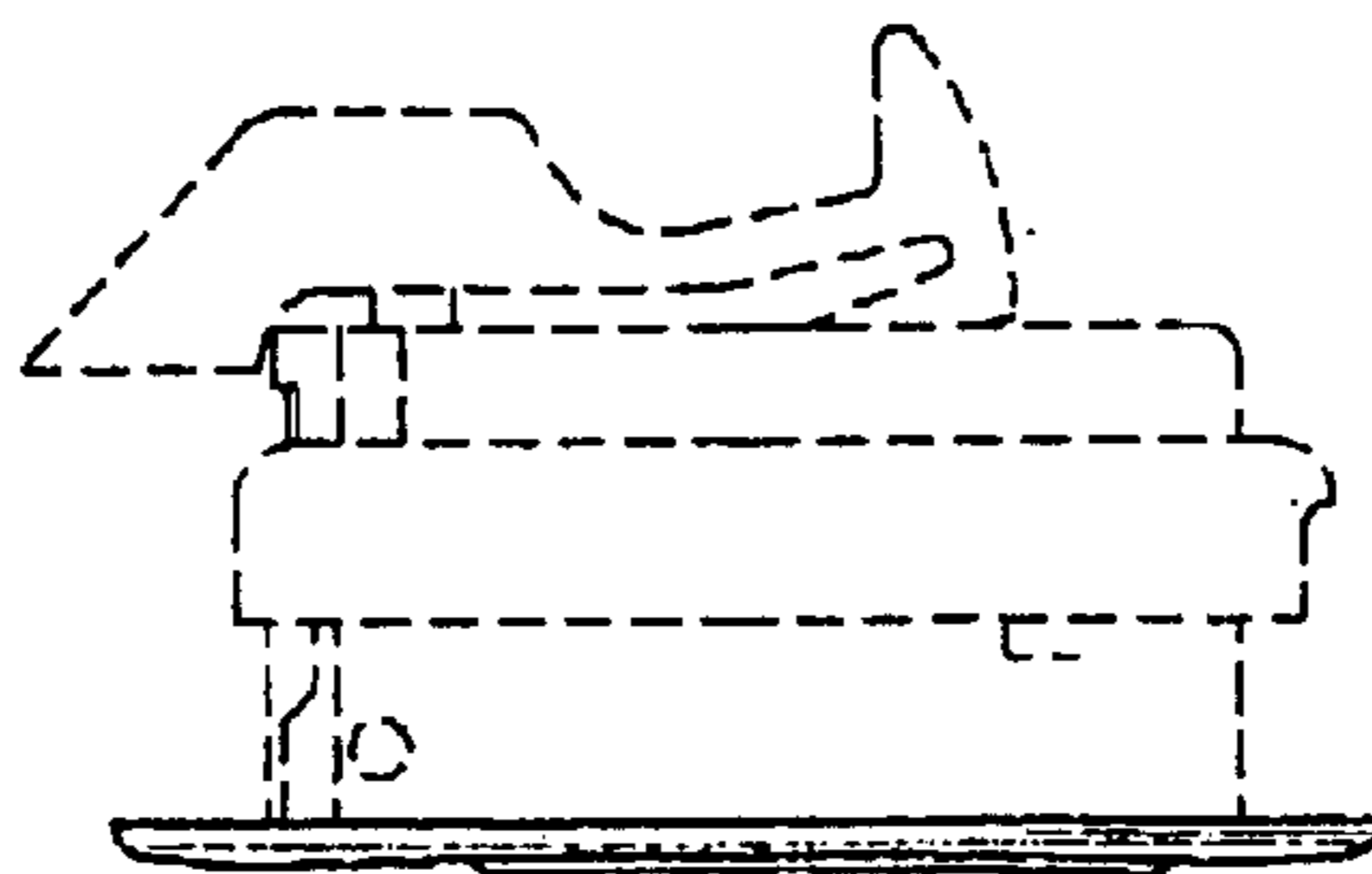

FIG. 7

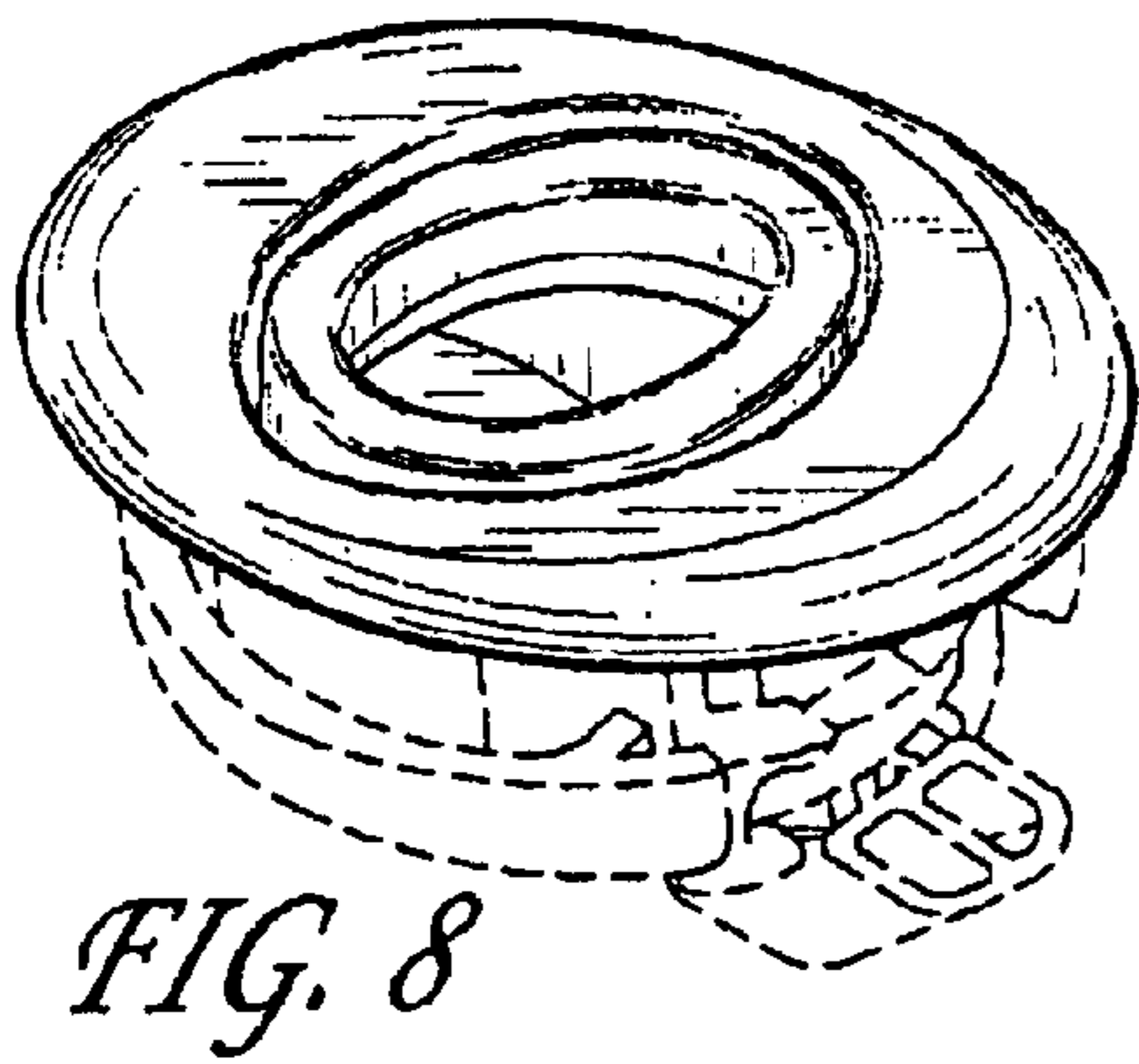

FIG. 8

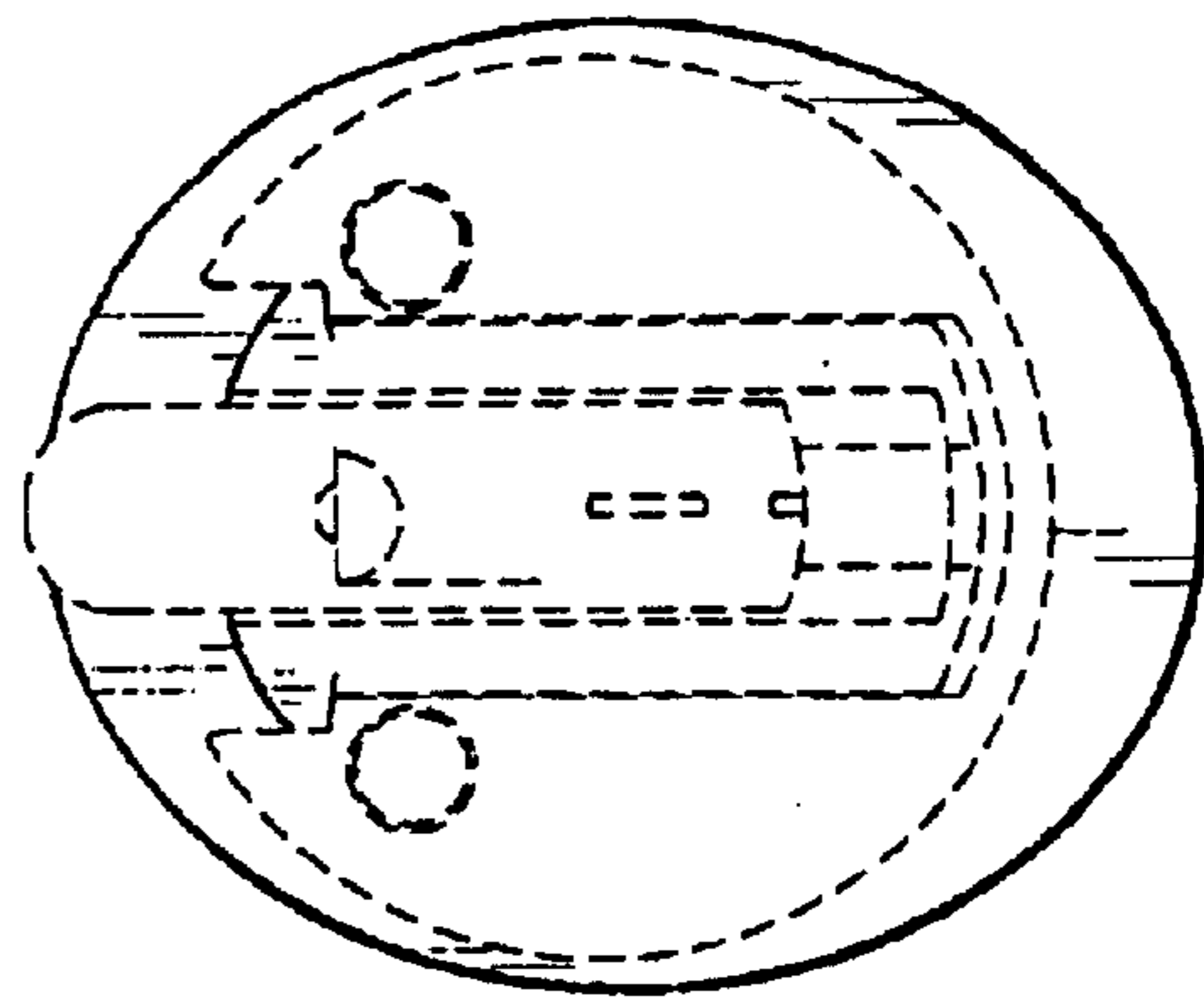

FIG. 9

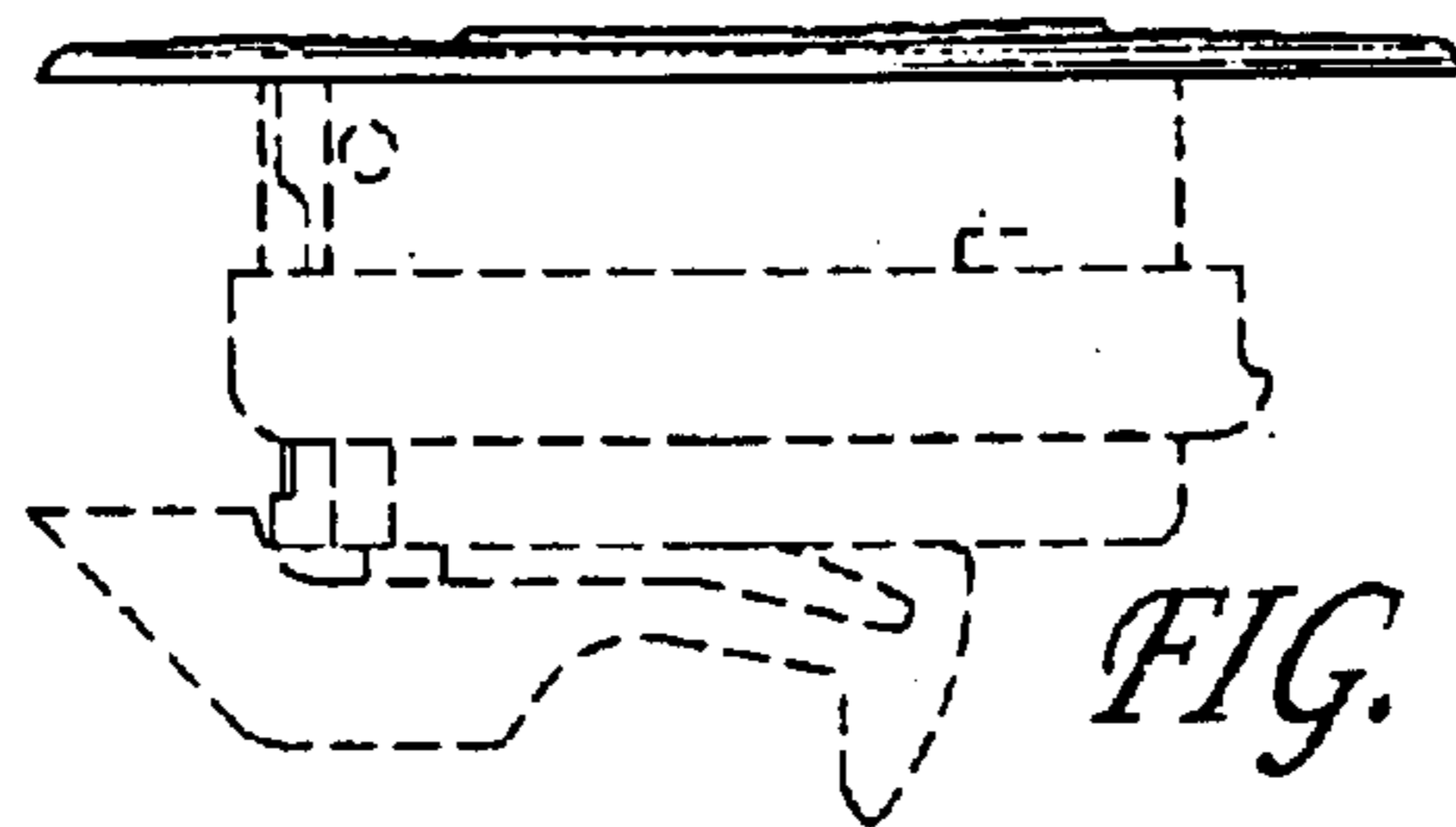

FIG. 10

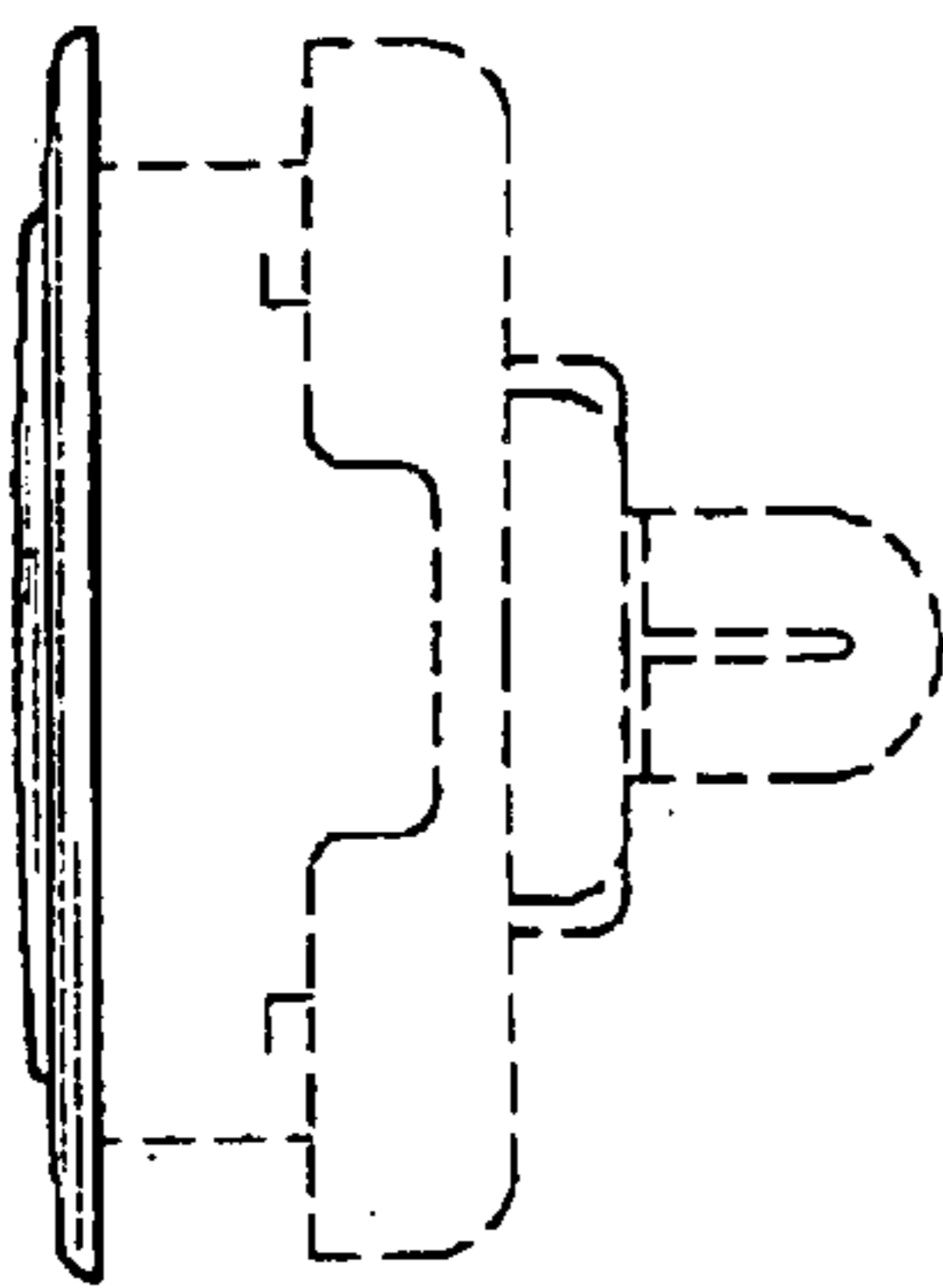

FIG. 11

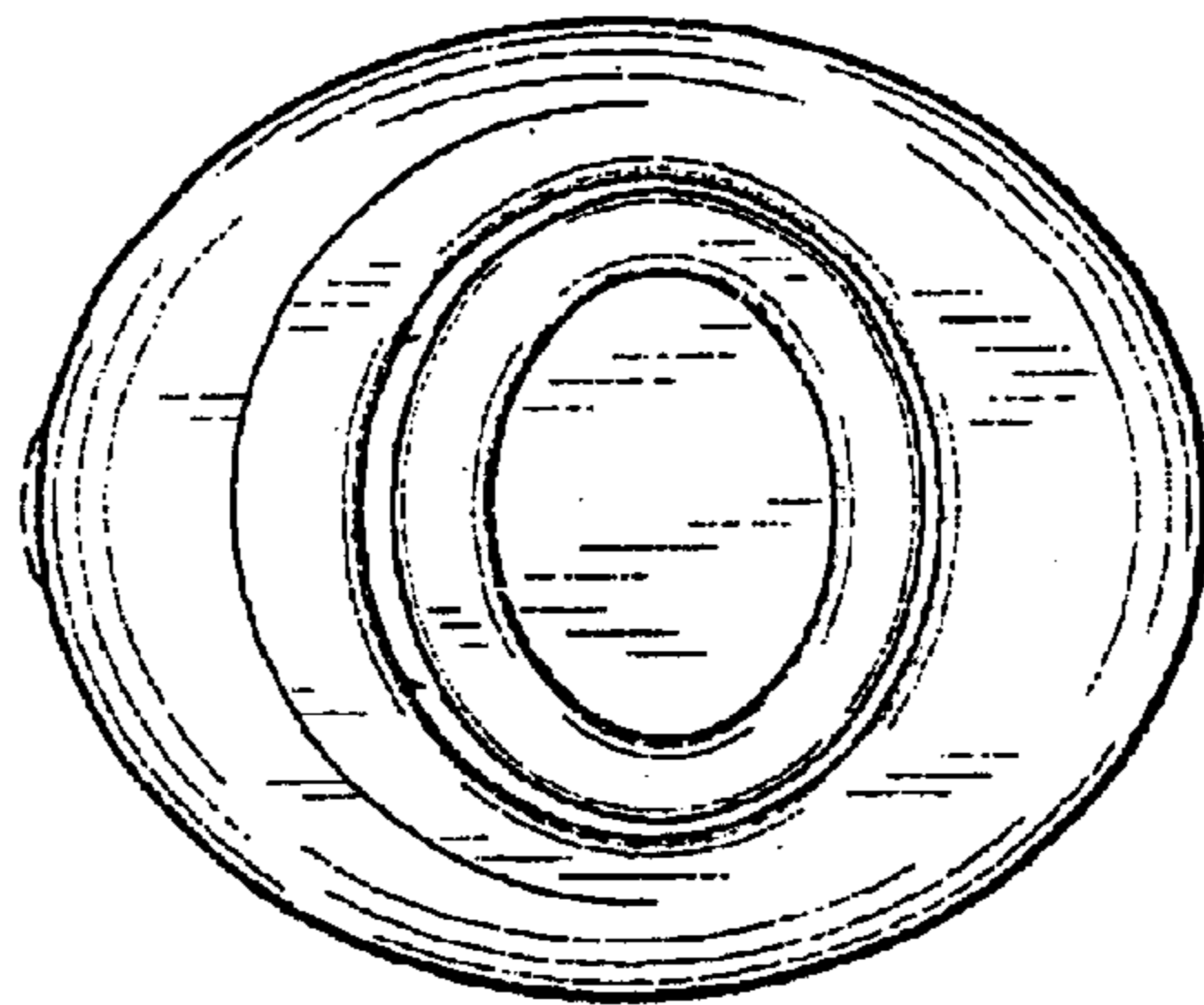

FIG. 12

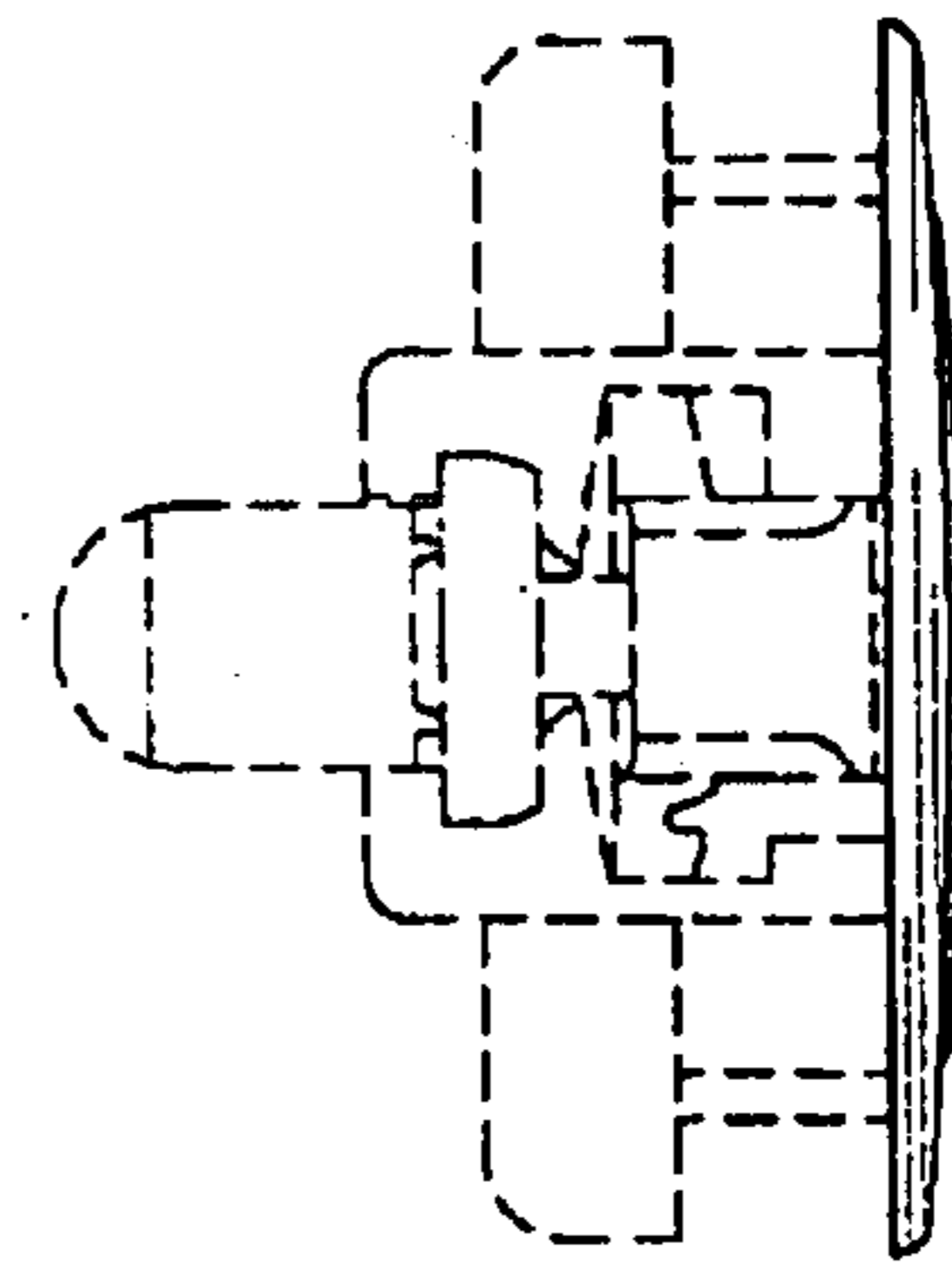

FIG. 13

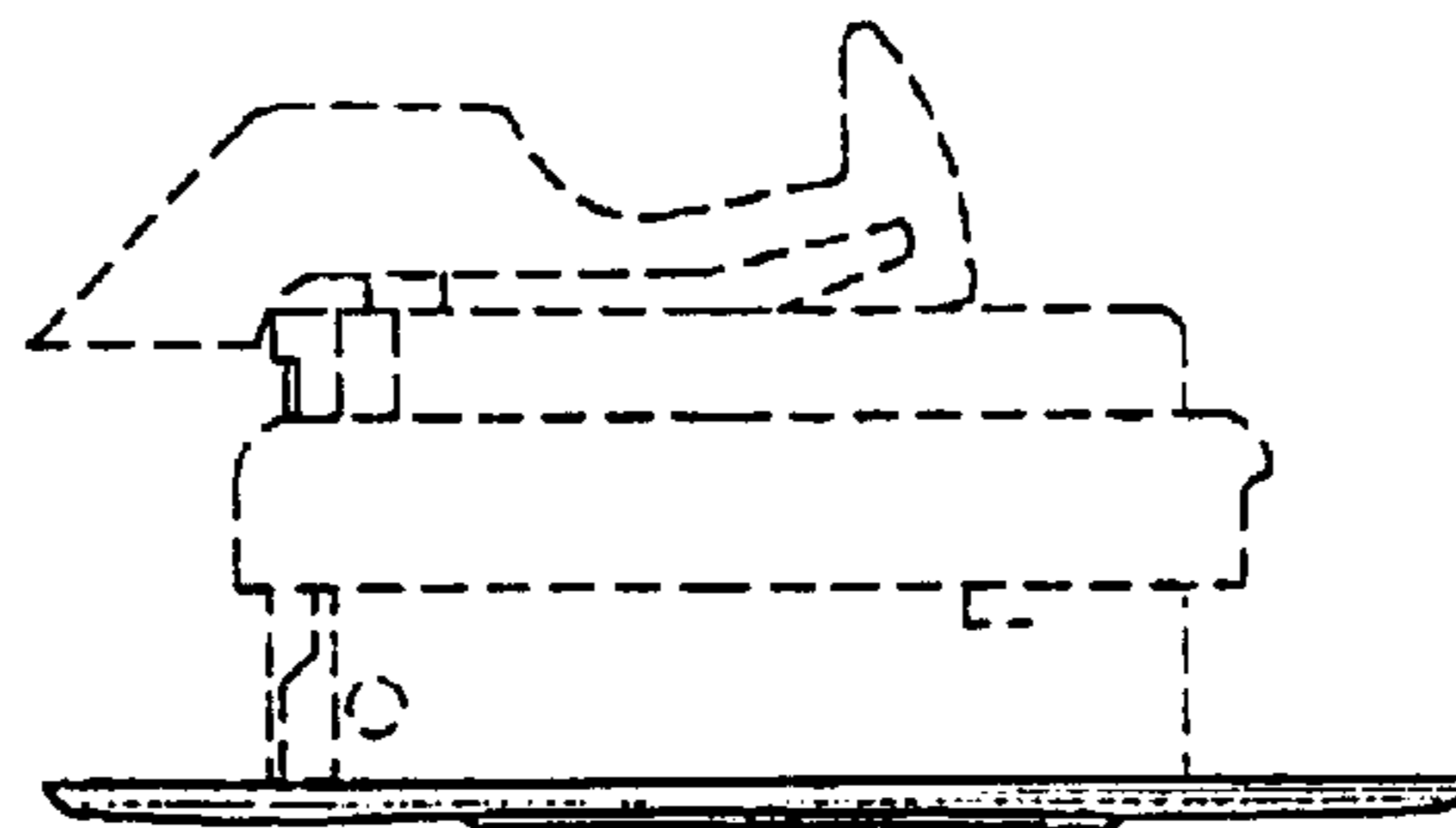

FIG. 14