

US00D497075S1

(12) **United States Design Patent** (10) **Patent No.:** **US D497,075 S**
Lassota et al. (45) **Date of Patent:** **** Oct. 12, 2004**

(54) **HOT WATER BOILER**
(75) Inventors: **Zbigniew G. Lassota**, Long Grove, IL (US); **Bartosz Sokolski**, Elmwood Park, IL (US)
(73) Assignee: **Food Equipment Technologies Company, Inc.**, Lincolnshire, IL (US)
(**) Term: **14 Years**
(21) Appl. No.: **29/180,317**
(22) Filed: **Apr. 22, 2003**
(51) **LOC (7) Cl.** **07-01**
(52) **U.S. Cl.** **D7/306; D7/311**
(58) **Field of Search** D7/309, 310, 311, D7/306, 300, 307, 312; 99/279, 284, 280; 222/146.1, 185, 129.1, 108, 185.138

6,082,246 A * 7/2000 Thorn et al. 99/284
6,619,507 B2 * 9/2003 Lassota 222/108
D481,902 S * 11/2003 O'Connor et al. D7/309
6,702,153 B2 * 3/2004 Nowak et al. 222/185.1
D489,217 S * 5/2004 Seum et al. D7/309
6,752,069 B1 * 6/2004 Burke et al. 99/280
2004/0112224 A1 * 6/2004 Drobeck 99/279

* cited by examiner

Primary Examiner—M. N. Pandozzi
(74) *Attorney, Agent, or Firm*—James W. Potthast; Potthast & Associates

(57) **CLAIM**

The ornamental design for a hot water boiler, substantially as shown and described.

DESCRIPTION

FIG. 1 is a top perspective view of a hot water boiler showing our new design;
FIG. 2 is a left side elevation view of the hot water boiler of FIG. 1;
FIG. 3 is a front elevation view of the hot water boiler of FIG. 1;
FIG. 4 is a right side elevation view of the hot water boiler of FIG. 1;
FIG. 5 is a back elevation view of the hot water boiler of FIG. 1;
FIG. 6 is an enlarged top view thereof; and,
FIG. 7 is an enlarged bottom view thereof.

(56) **References Cited**

U.S. PATENT DOCUMENTS

D185,626 S * 7/1959 Craig et al. D6/515
D209,125 S * 10/1967 Martin D7/309
D209,126 S * 10/1967 Martin D7/309
3,385,201 A * 5/1968 Martin 99/282
D239,758 S * 5/1976 Claxton et al. D7/309
4,054,085 A * 10/1977 Tarr 99/284
4,464,981 A * 8/1984 Stover 99/280
4,892,031 A * 1/1990 Webster et al. 99/284
D317,546 S * 6/1991 Rakocy et al. D7/309
5,916,351 A * 6/1999 Sintchak 99/284

1 Claim, 4 Drawing Sheets

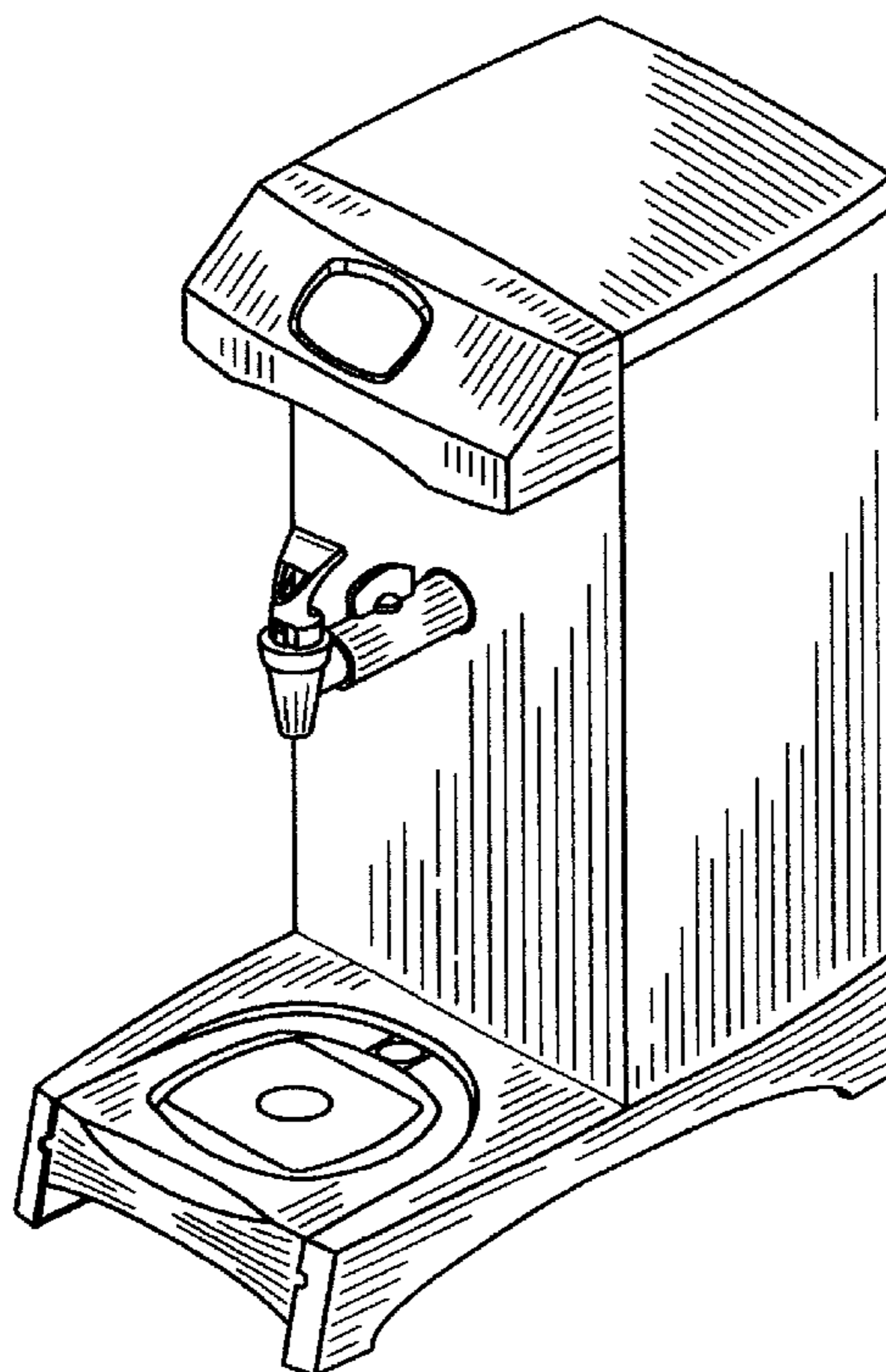

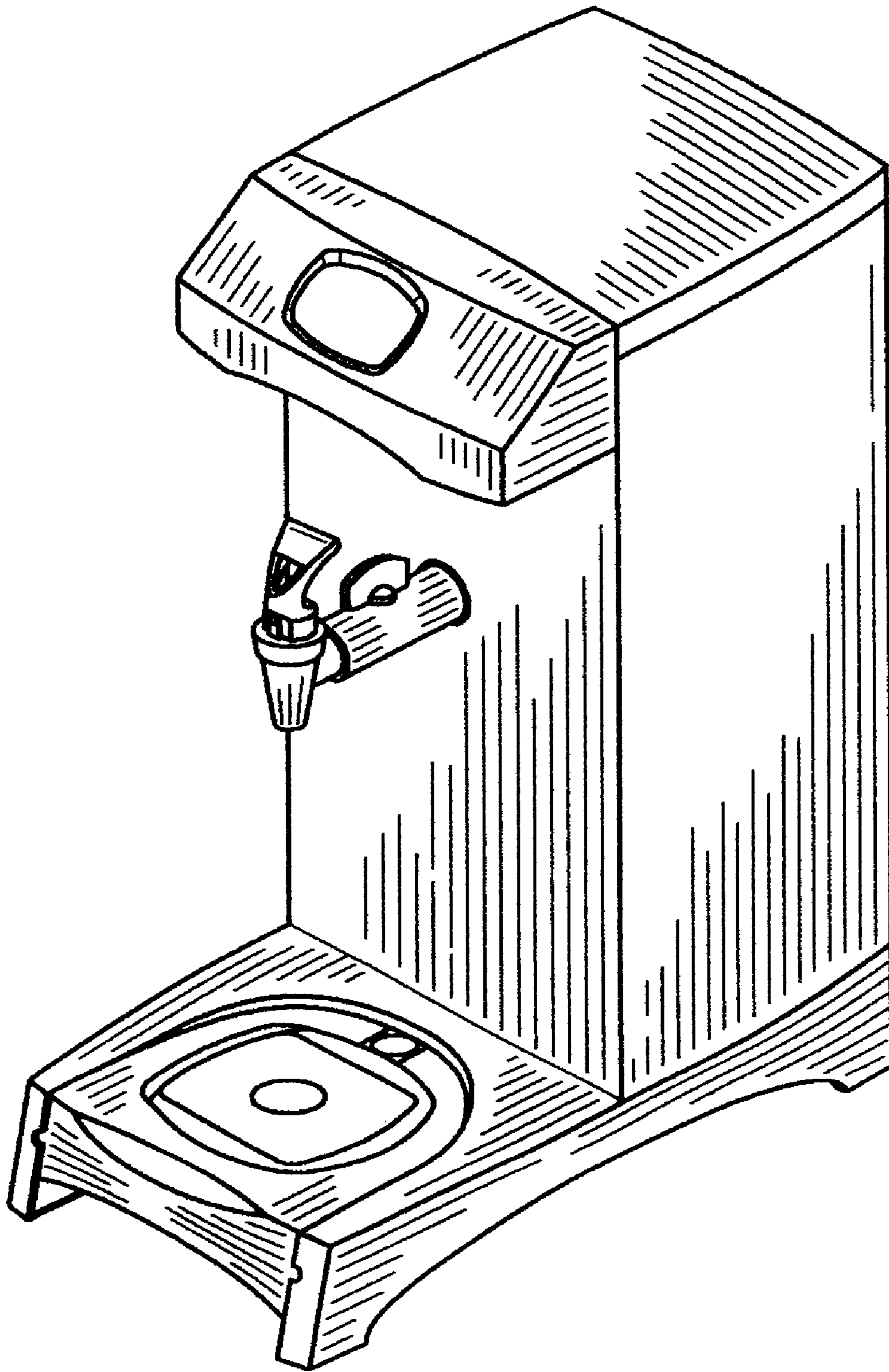

FIG. 1

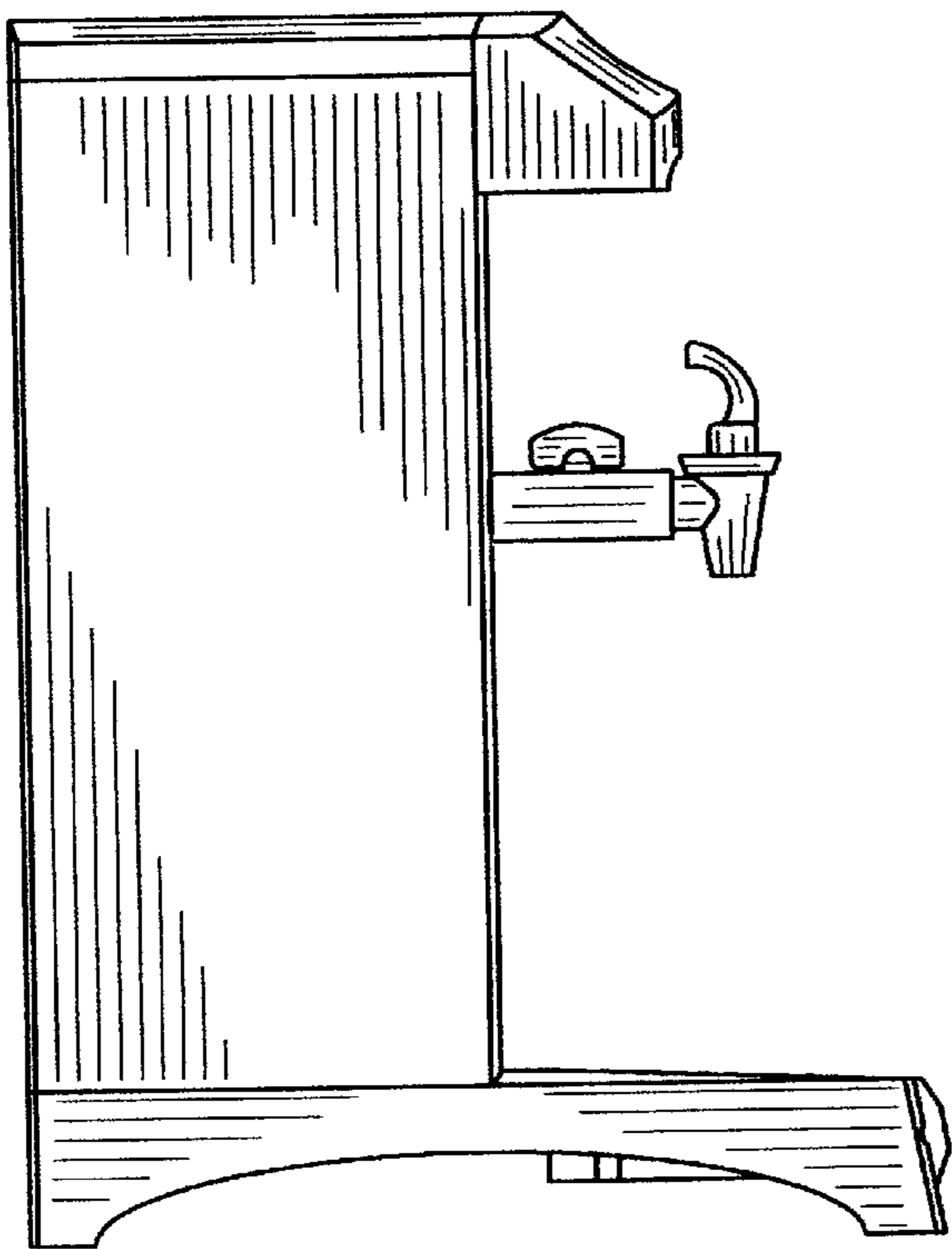

FIG. 2

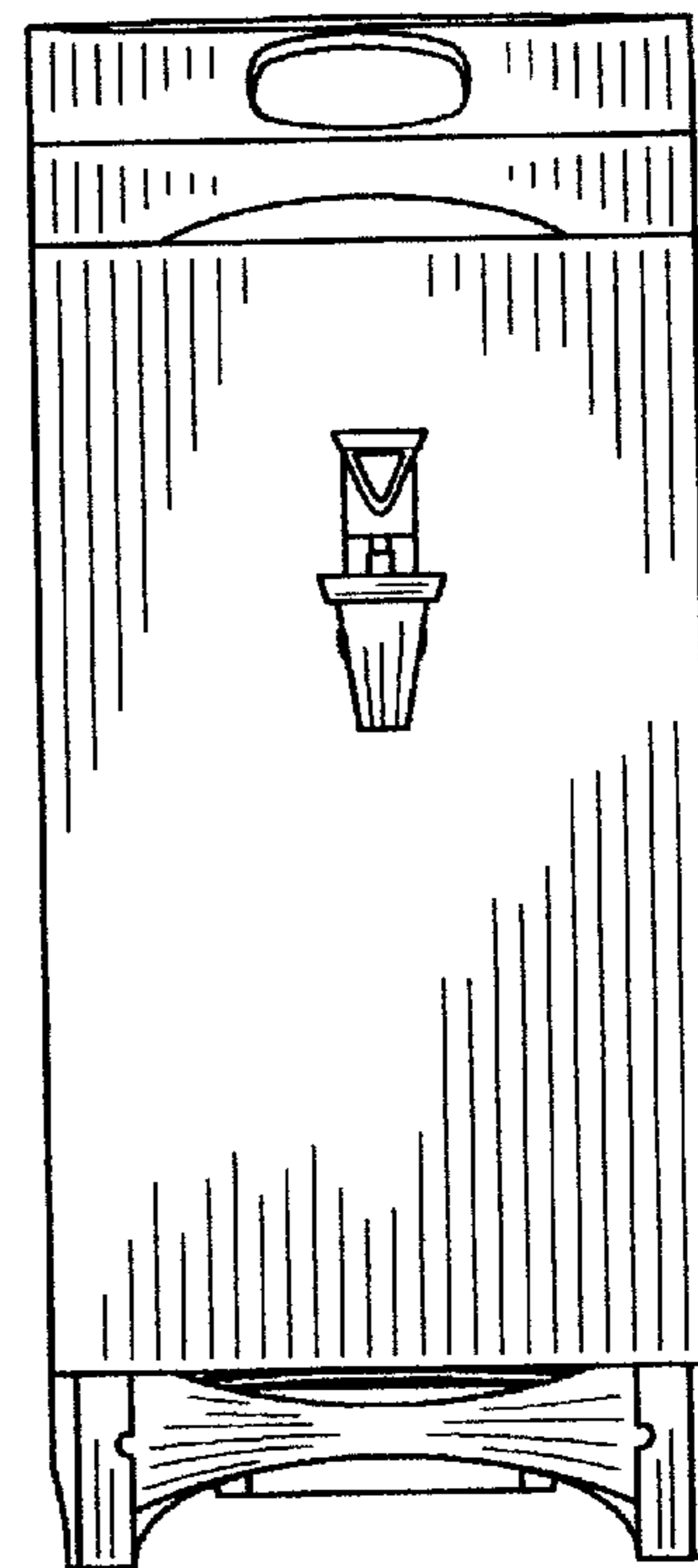

FIG. 3

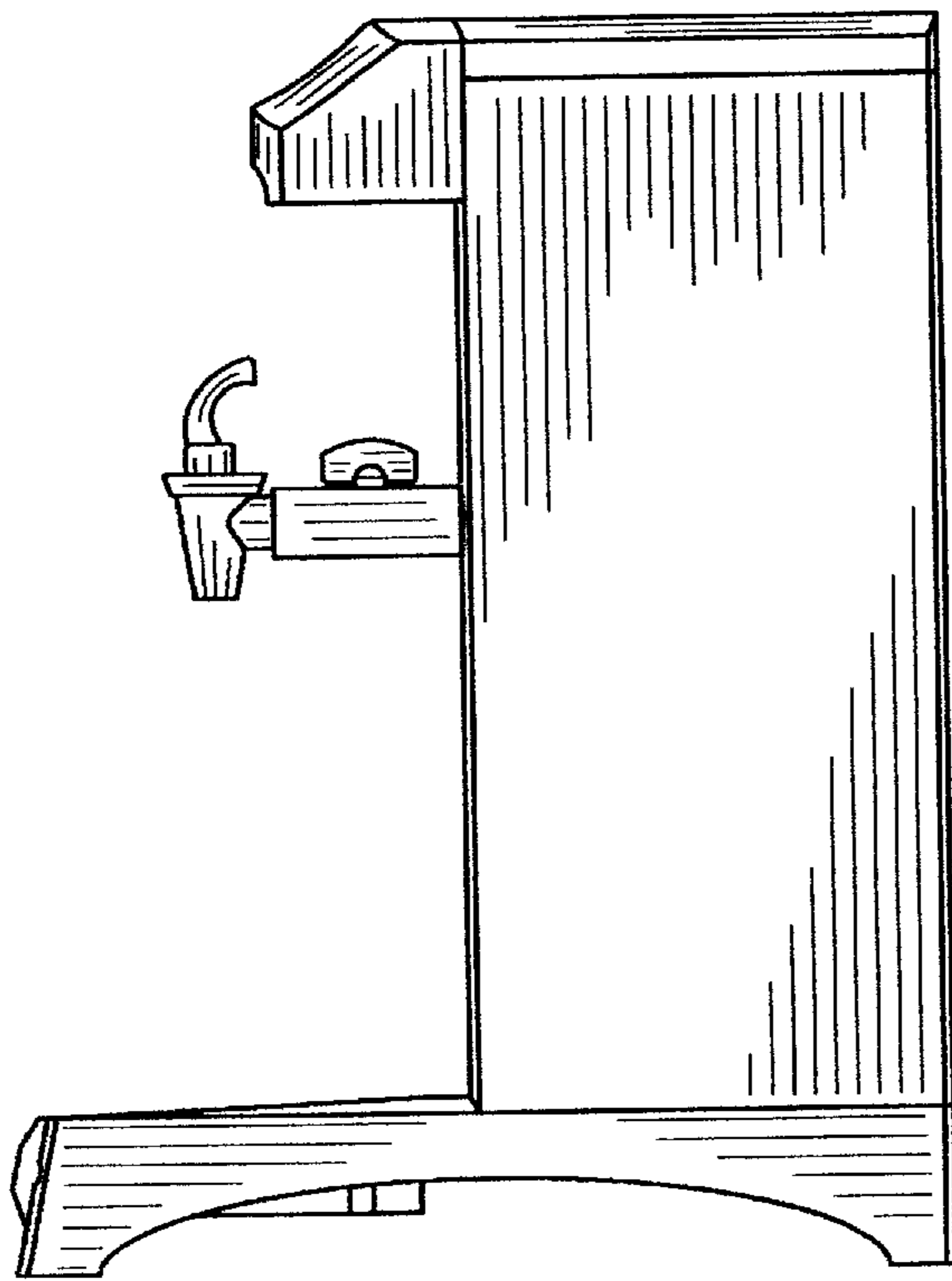

FIG. 4

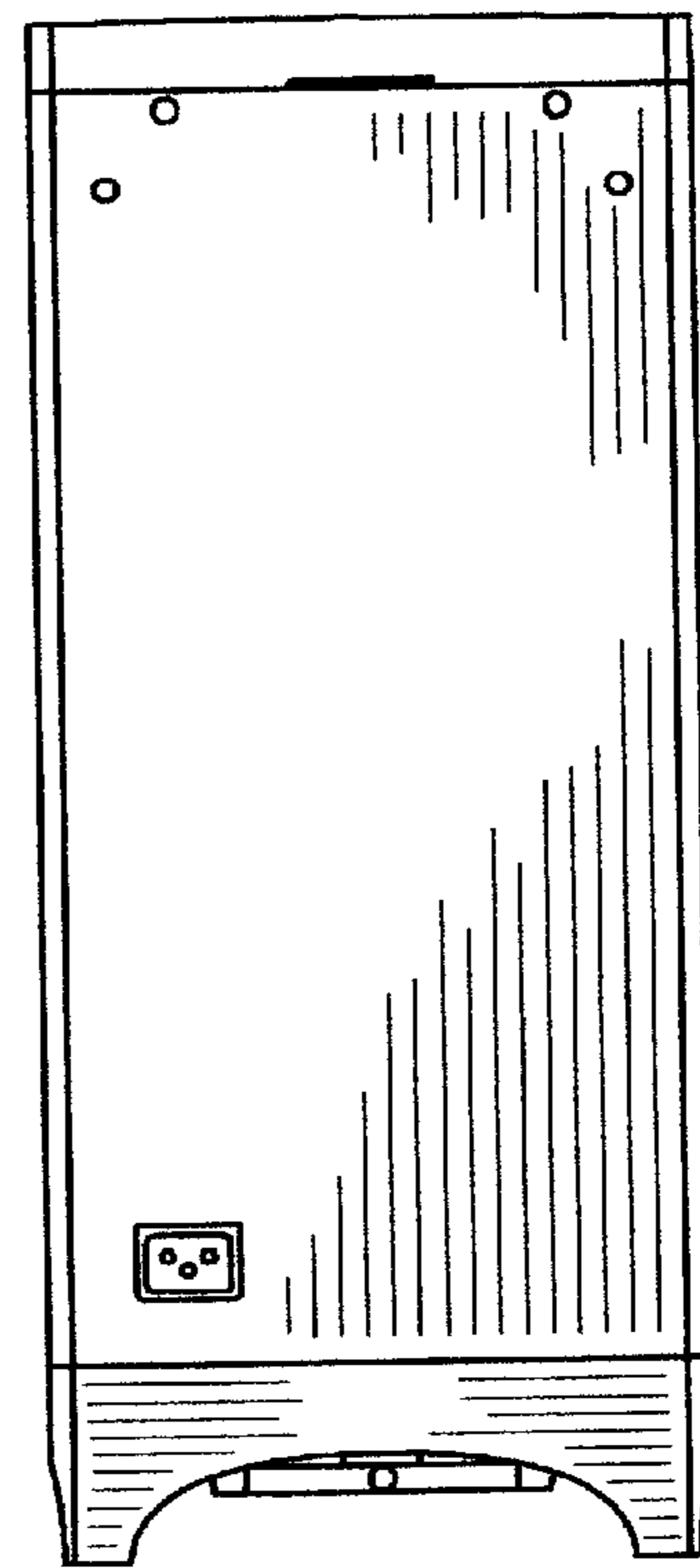

FIG. 5

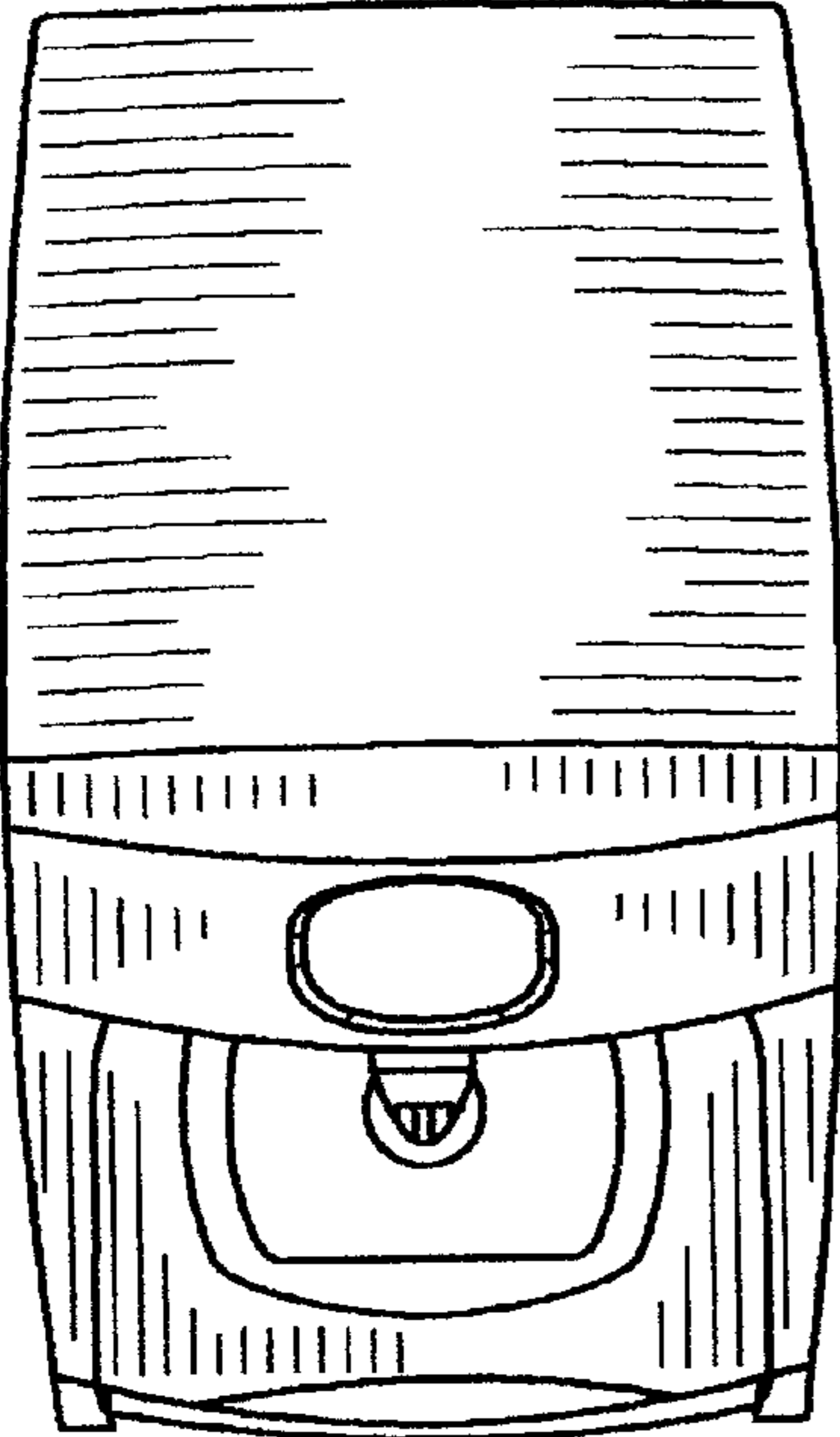

FIG. 6

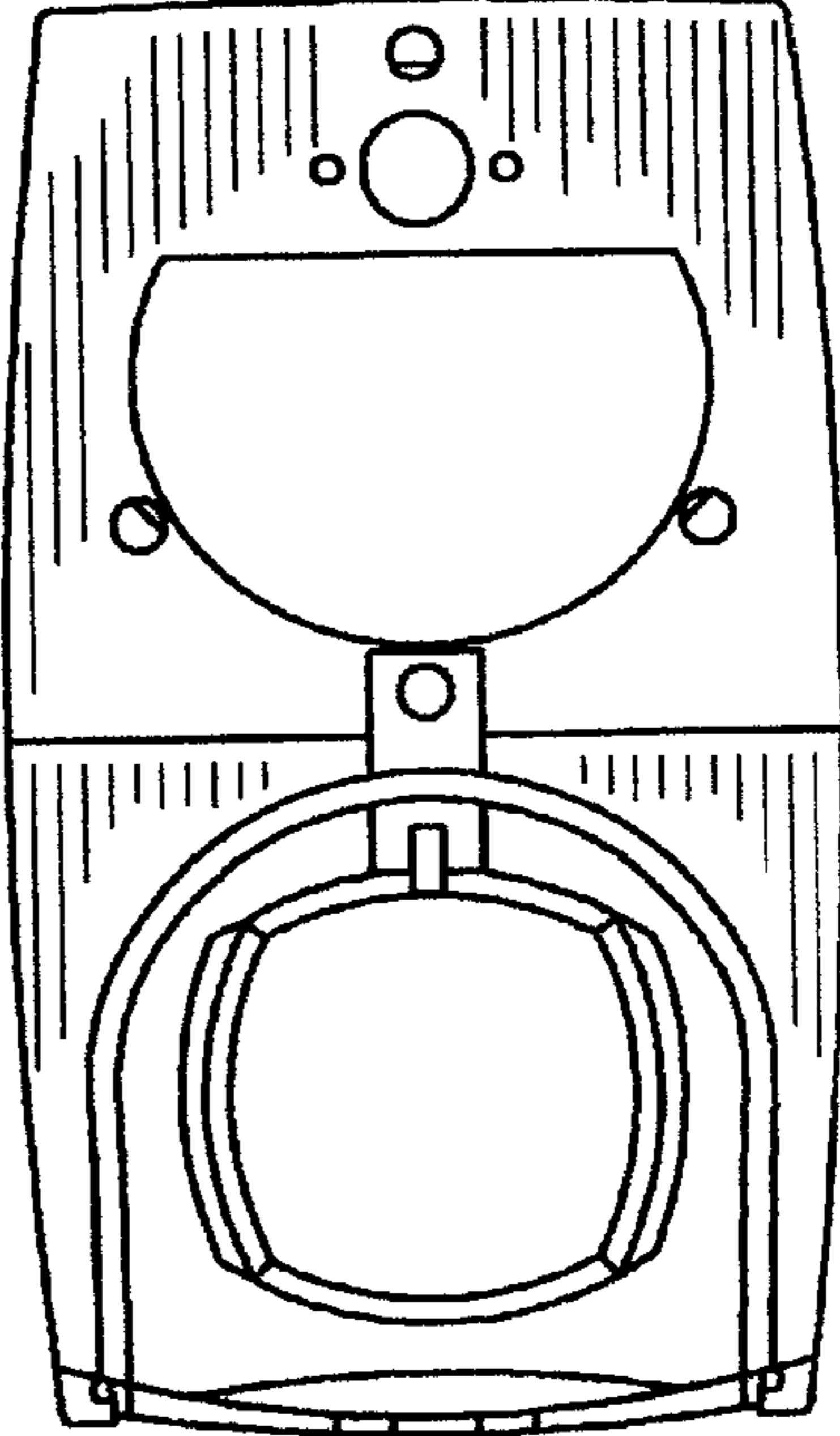

FIG. 7