

US00D497074S1

(12) **United States Design Patent**
Dardashti

(10) **Patent No.:** **US D497,074 S**

(45) **Date of Patent:** **** Oct. 12, 2004**

(54) **SMOOTH CD CASE**

(76) **Inventor:** **Shahriar L. Dardashti**, 14138
Beresford Rd., Beverly Hills, CA (US)
90210

(**) **Term:** **14 Years**

(21) **Appl. No.:** **29/205,307**

(22) **Filed:** **May 11, 2004**

(51) **LOC (7) Cl.** **19-04**

(52) **U.S. Cl.** **D6/632; D6/407**

(58) **Field of Search** D3/301; D6/407,
D6/408, 626-635; 206/18, 307.1, 308.1,
308.2, 308.3, 309, 310-313, 445, 749;
312/9.1, 902, 9.48, 9.55, 9.64, 9.53, 9.9,
328; D19/90; 40/112, 201, 775; D27/142,
186, 189

(56) **References Cited**

U.S. PATENT DOCUMENTS

D92,021 S	*	4/1934	Sachs	
D138,373 S	*	12/1944	Crane	D27/189
D144,278 S	*	3/1946	Wohl	
D257,800 S	*	1/1981	Pedersen	3/275
D278,097 S	*	3/1985	Akiyoshi	D3/295
D285,144 S	*	8/1986	Roskvist	D6/632
D285,177 S	*	8/1986	Goetz	D9/420
D288,983 S	*	3/1987	Juhas et al.	D6/634
D297,385 S	*	8/1988	Bennett	D6/631
D352,601 S	*	11/1994	Dallaire	D3/212

D358,055 S	*	5/1995	Long et al.	D6/632
D389,639 S	*	1/1998	Priebe	D3/203
D425,294 S	*	5/2000	Haverstick	D3/203
D451,964 S	*	12/2001	Chan	D19/90
6,409,014 B1	*	6/2002	Hummell et al.	206/308.1
D471,514 S	*	3/2003	Jacobson et al.	D13/103
6,619,079 B2	*	9/2003	Cheung	70/57.1
2003/0121296 A1	*	7/2003	Cheung	

* cited by examiner

Primary Examiner—Celia A. Murphy

(74) *Attorney, Agent, or Firm*—Cislo & Thomas LLP

(57) **CLAIM**

I claim the design for a smooth CD case, as shown and described herein.

DESCRIPTION

FIG. 1 is a top perspective view of a smooth CD case showing my new design, the broken line showings of the hinges and feet being understood to be portions of the design that form no part of the claim:

FIG. 2 is a top plan view thereof;

FIG. 3 is a bottom plan view thereof;

FIG. 4 is a front elevational view thereof;

FIG. 5 is a rear elevational view thereof; and,

FIG. 6 is a left side elevational view thereof, the right side being a mirror image.

The broken lines forming circles on the underside of the invention define the boundary of the design. The broken lines and the areas within, form no part of the claim.

1 Claim, 3 Drawing Sheets

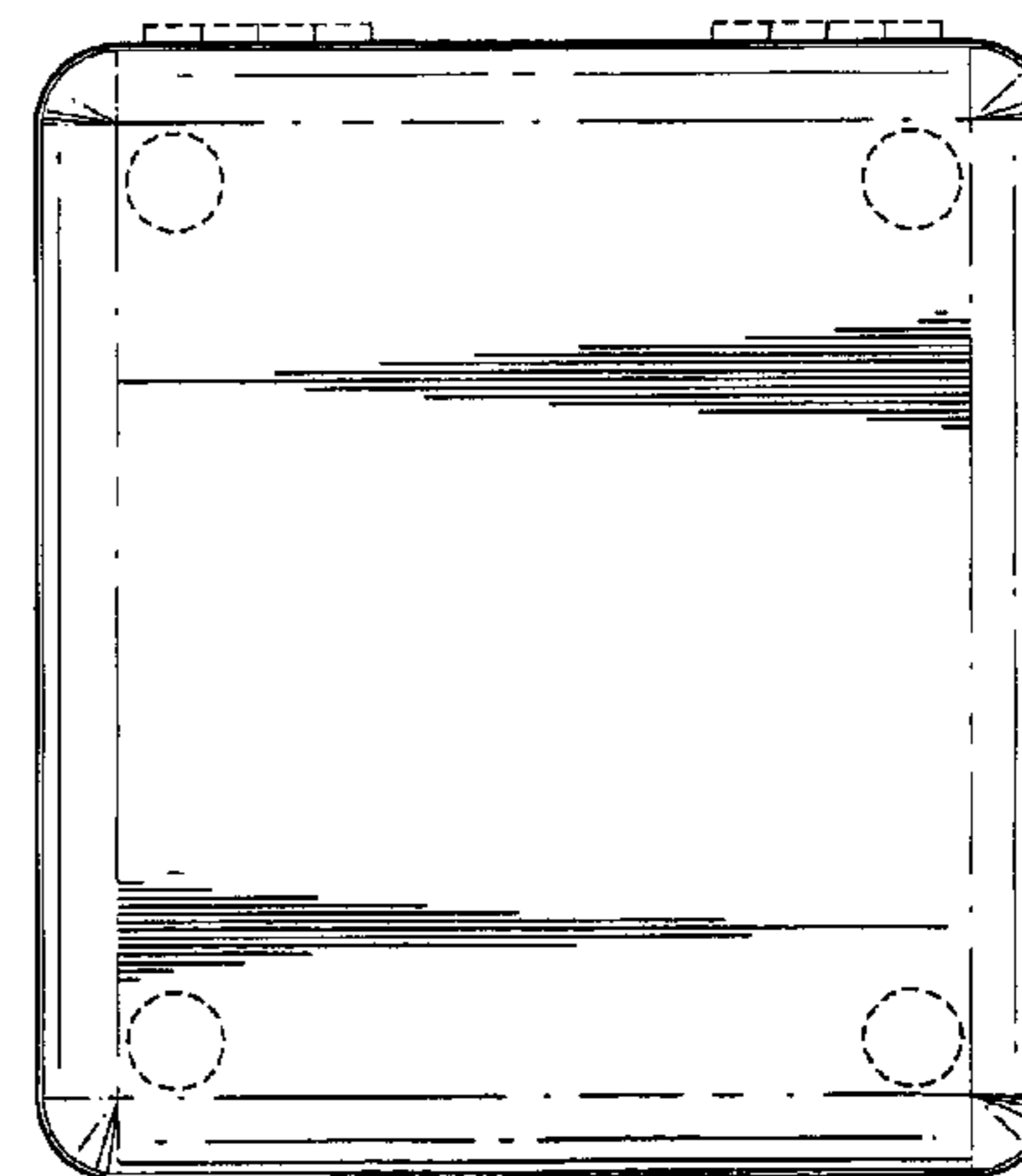
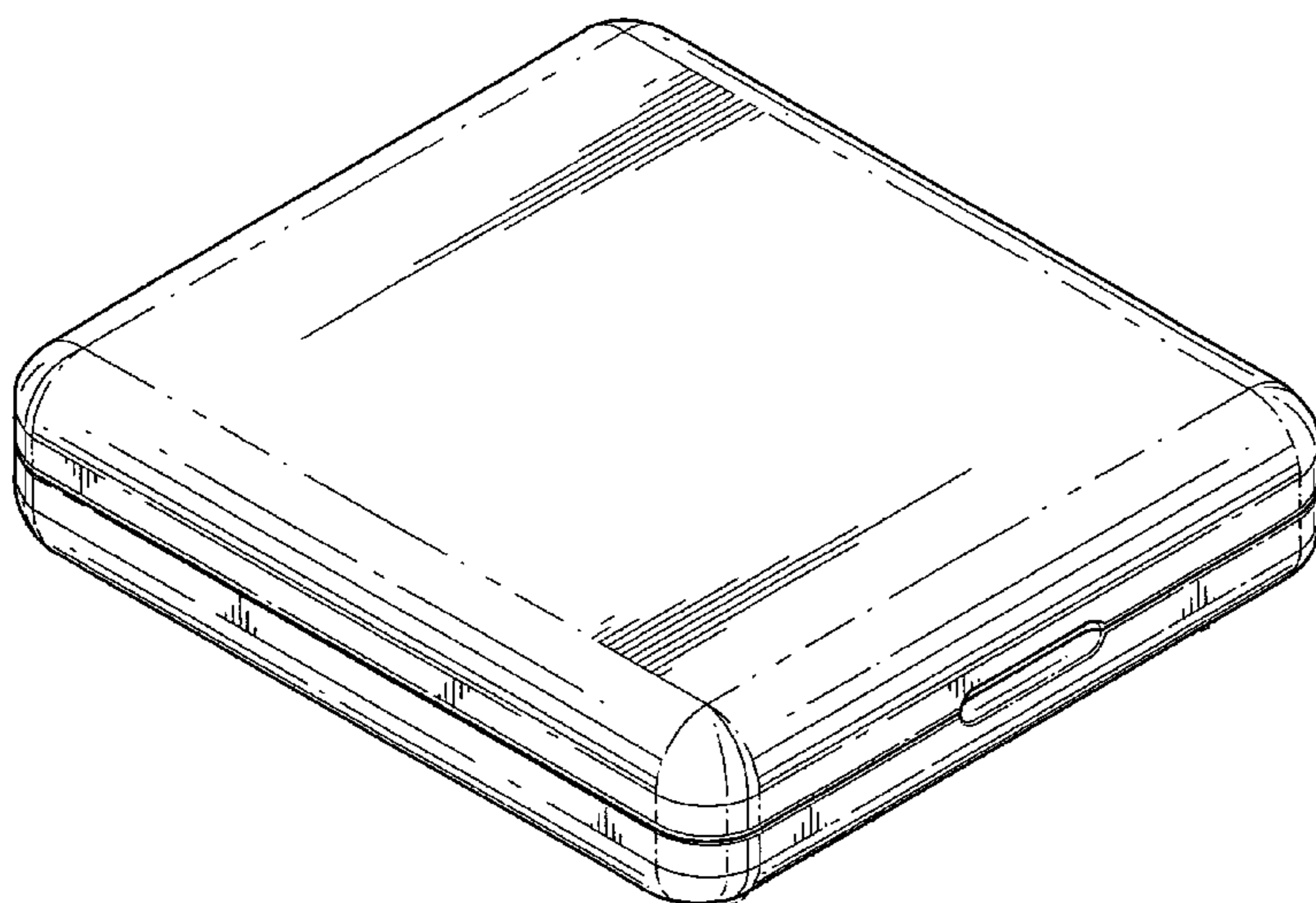

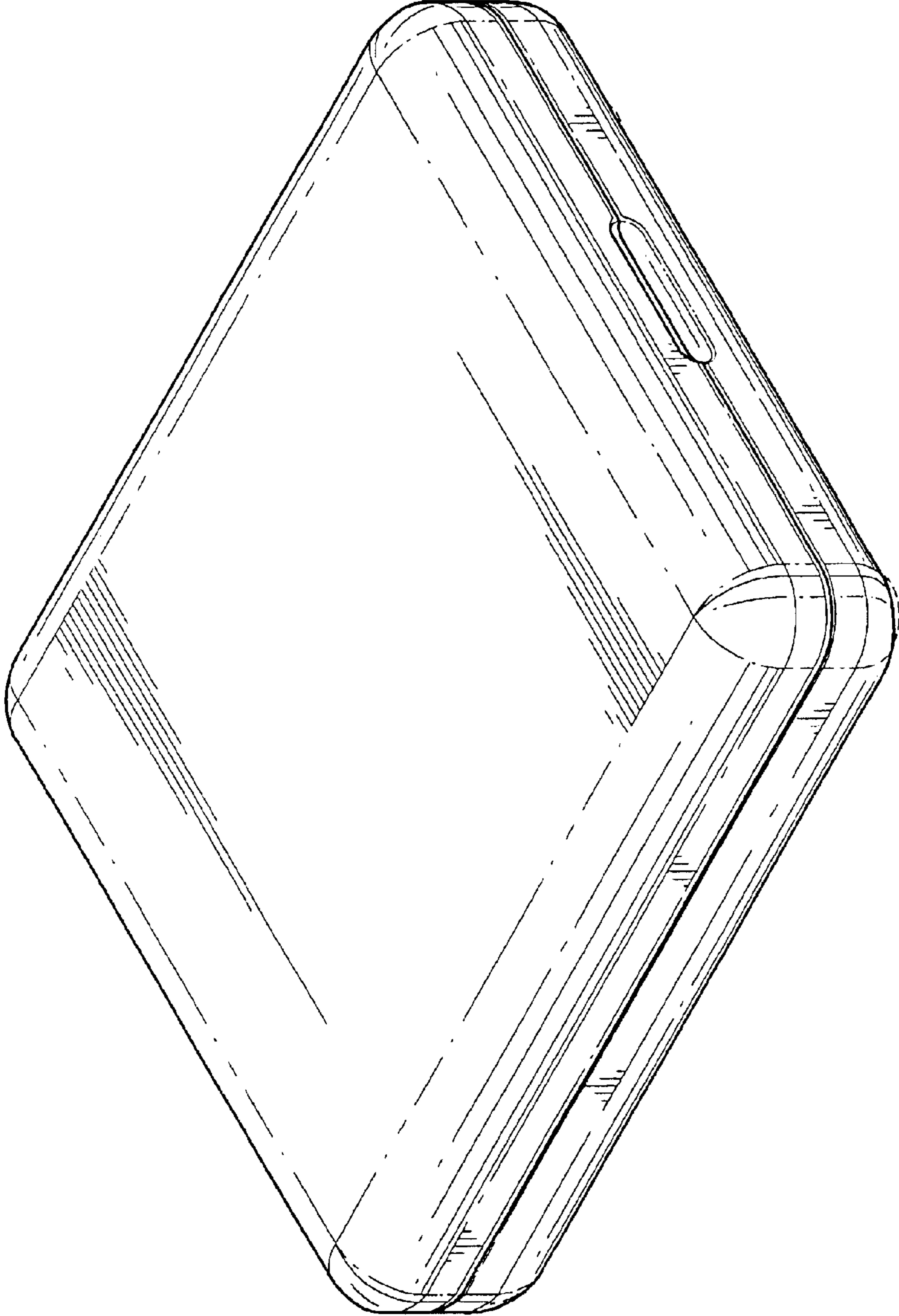

FIG. 1

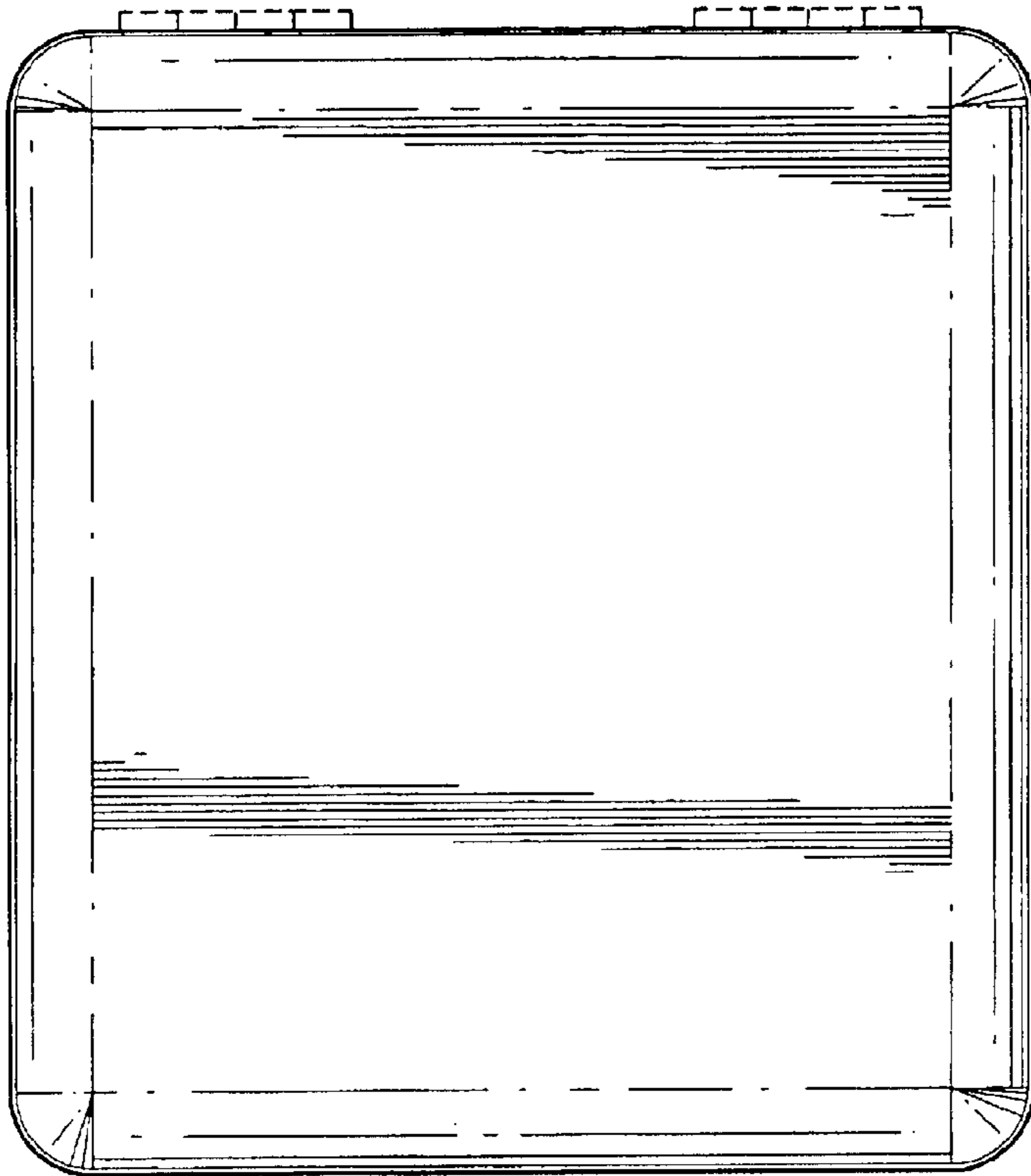

FIG. 2

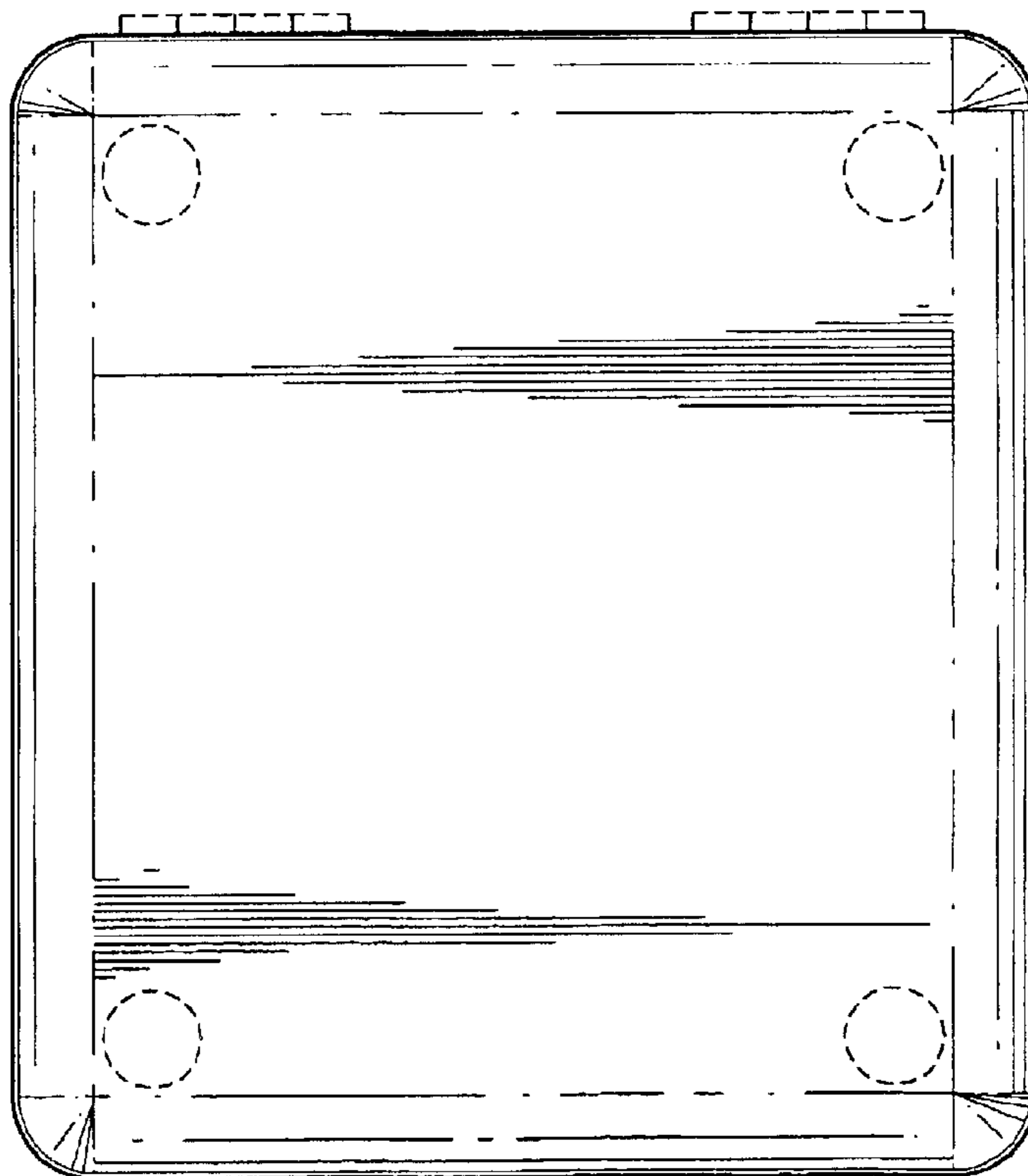

FIG. 3

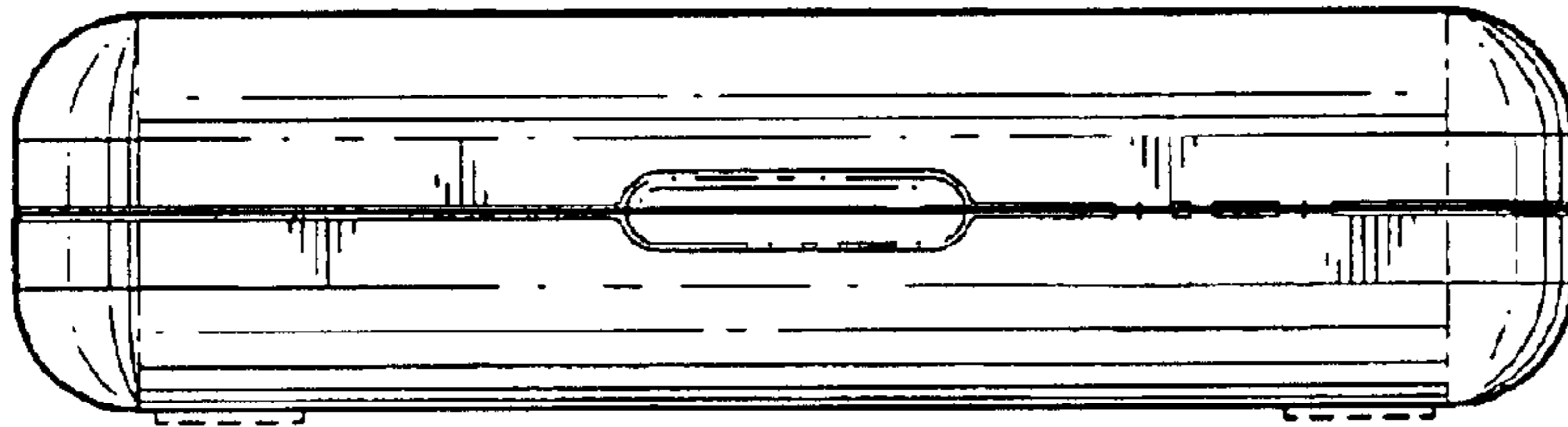

FIG. 4

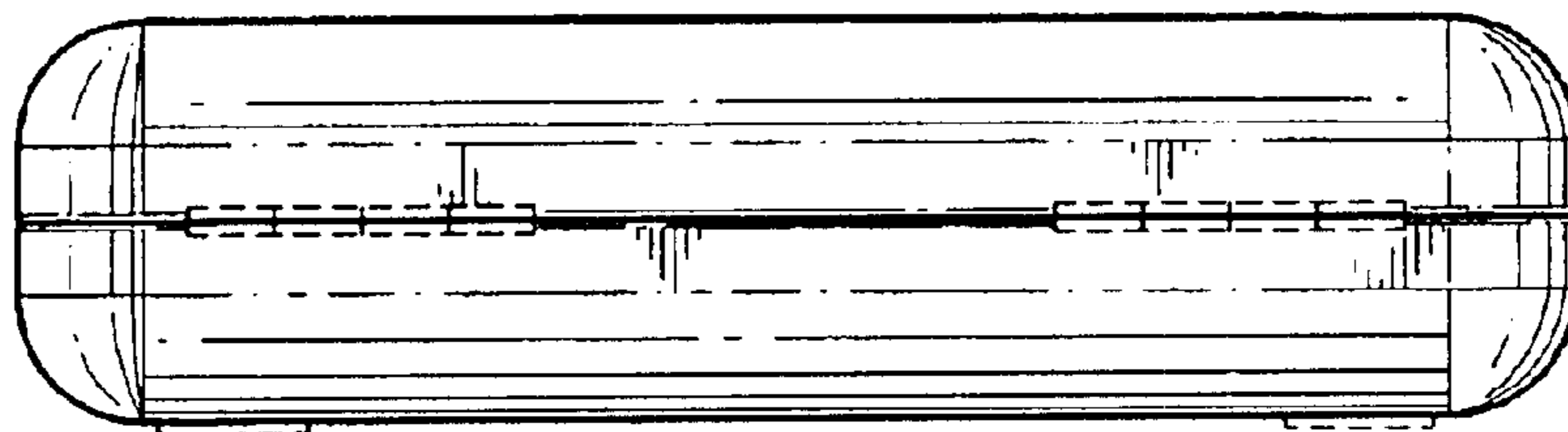

FIG. 5

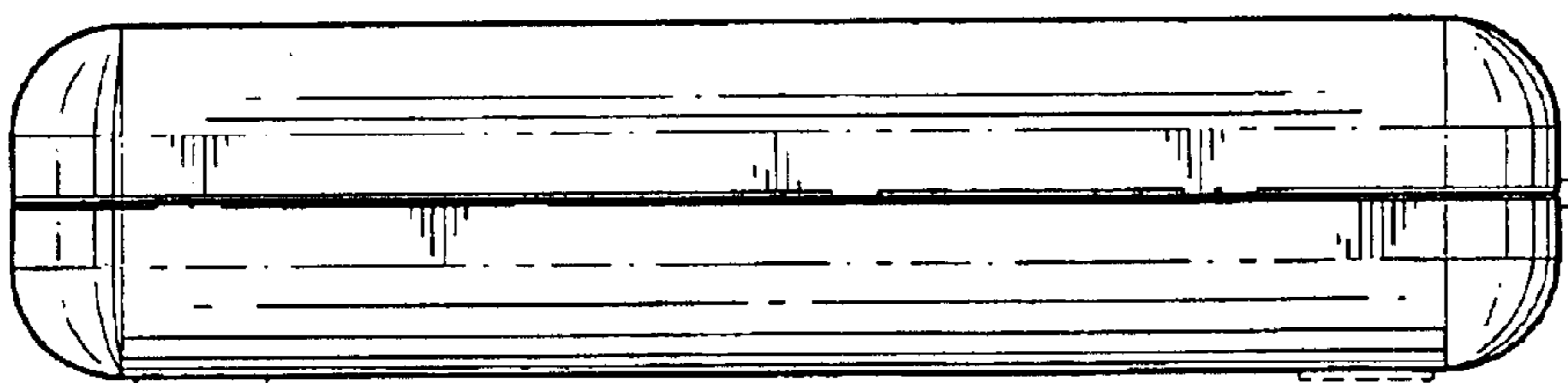

FIG. 6