

US00D497047S1

(12) **United States Design Patent**  
**Munns**

(10) **Patent No.:** **US D497,047 S**  
(45) **Date of Patent:** **\*\* Oct. 12, 2004**

- (54) **FOOTWEAR SOLE**
- (75) **Inventor:** **Jon R. Munns**, Portland, OR (US)
- (73) **Assignee:** **Wolverine World Wide, Inc.**,  
Rockford, MI (US)
- (\*\*) **Term:** **14 Years**
- (21) **Appl. No.:** **29/181,814**
- (22) **Filed:** **May 15, 2003**
- (51) **LOC (7) Cl.** ..... **02-04**
- (52) **U.S. Cl.** ..... **D2/959**; D2/958; D2/960
- (58) **Field of Search** ..... D2/947, 949, 951,  
D2/953-960; 36/3 B, 22 R, 24.5, 25 R,  
32 A, 32 R, 103, 104, 117.3, 117.4

D487,837 S \* 3/2004 McClaskie  
D487,839 S \* 3/2004 Matis et al. .... D2/959

**OTHER PUBLICATIONS**

Merrell Spring 2000 catalog, p. 41.  
Merrell Fall 2000 catalog, p. 27.

\* cited by examiner

*Primary Examiner*—Celia A. Murphy

(74) *Attorney, Agent, or Firm*—Warner Norcross & Judd

(57) **CLAIM**

I claim the ornamental design for a footwear sole, as shown and described.

**DESCRIPTION**

FIG. 1 is a perspective view of the footwear sole embodying the new design;

FIG. 2 is a bottom plan view thereof;

FIG. 3 is a right side elevational view thereof;

FIG. 4 is a left side elevational view thereof;

FIG. 5 is a front elevational view thereof; and,

FIG. 6 is a rear elevational view thereof.

FIGS. 1-6 show portions of an upper and a midsole in broken lines. The upper and midsole are shown for environmental purposes and do not form any part of the claimed design.

The broken lines immediately adjacent to the solid lines throughout the views represent the boundary of the design. The broken boundary lines form no part of the claim.

(56) **References Cited**

**U.S. PATENT DOCUMENTS**

- 1,490,107 A \* 4/1924 Hale
- D75,457 S \* 6/1928 Wydom
- D335,953 S \* 6/1993 Tyng ..... D2/954
- D356,665 S \* 3/1995 Lucarelli ..... D2/953
- D386,594 S \* 11/1997 Selbiger ..... D2/953
- D399,343 S \* 10/1998 Egelja et al. .... D2/952
- D414,022 S \* 9/1999 Lozano ..... D2/956
- D439,731 S \* 4/2001 Pawlus ..... D2/956
- D444,293 S \* 7/2001 Turner et al. .... D2/958
- D459,577 S \* 7/2002 McClaskie ..... D2/955
- D461,947 S \* 8/2002 Merceron ..... D2/956
- D467,711 S \* 12/2002 Chen ..... D2/956
- D474,586 S \* 5/2003 Recchi ..... D2/957

**1 Claim, 4 Drawing Sheets**

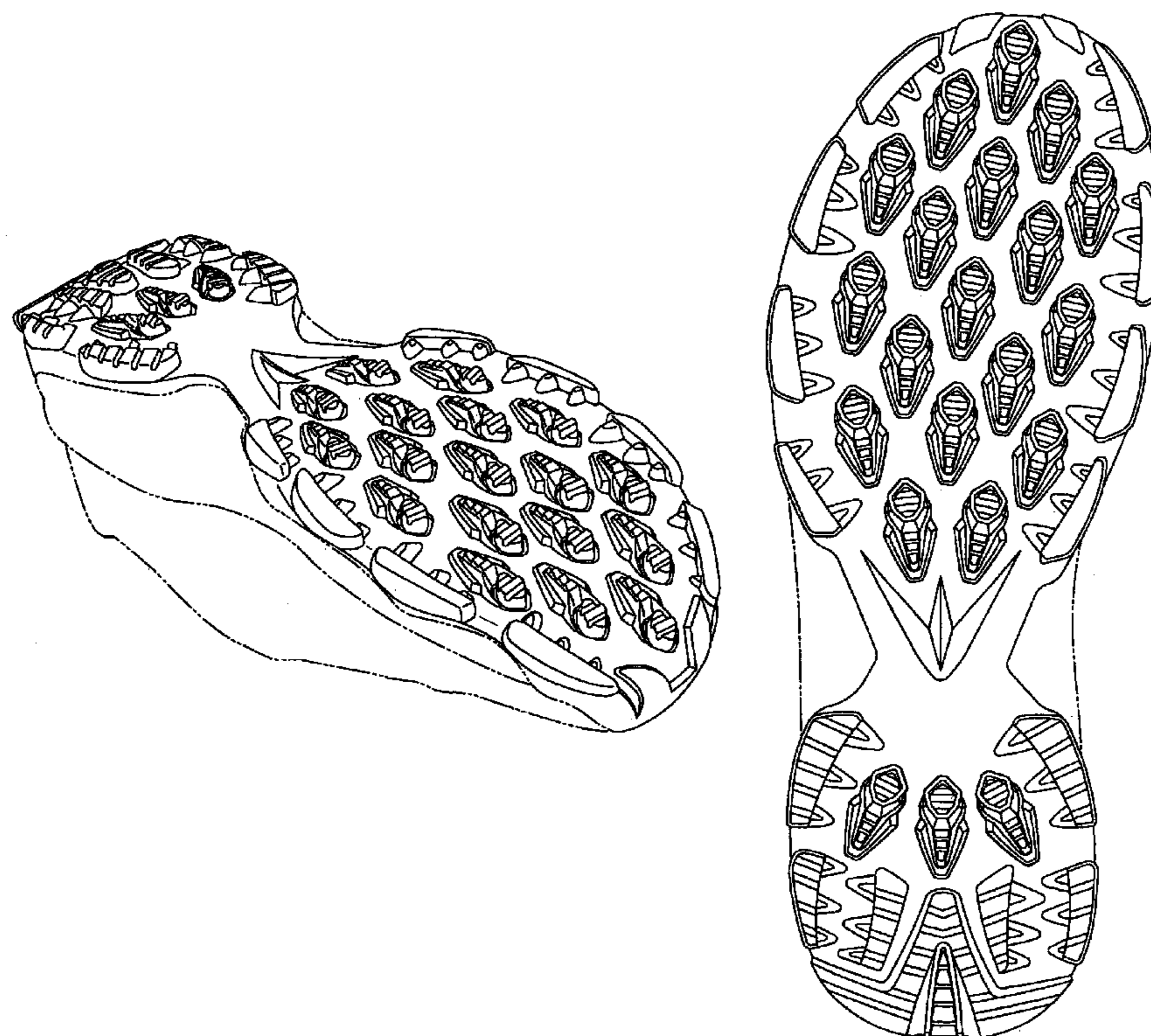

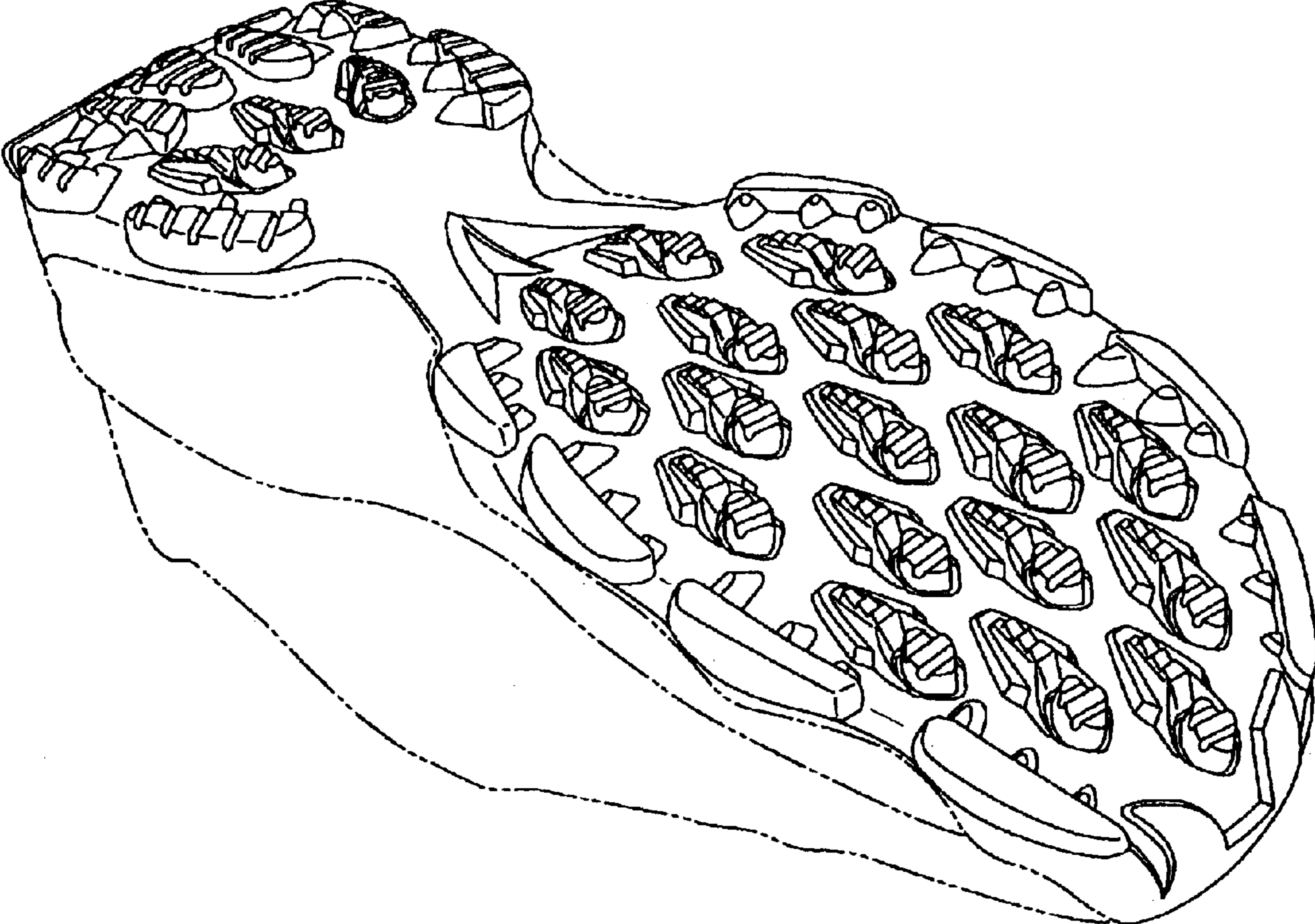

Fig. 1

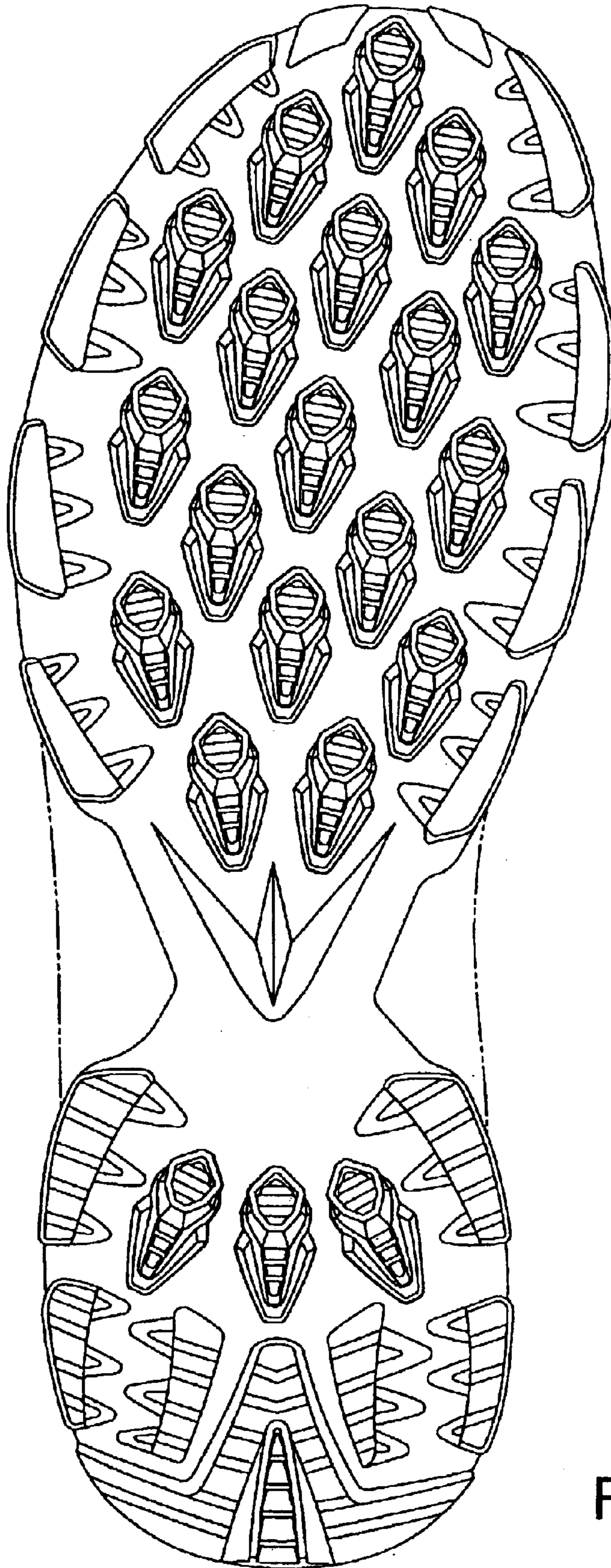

Fig. 2

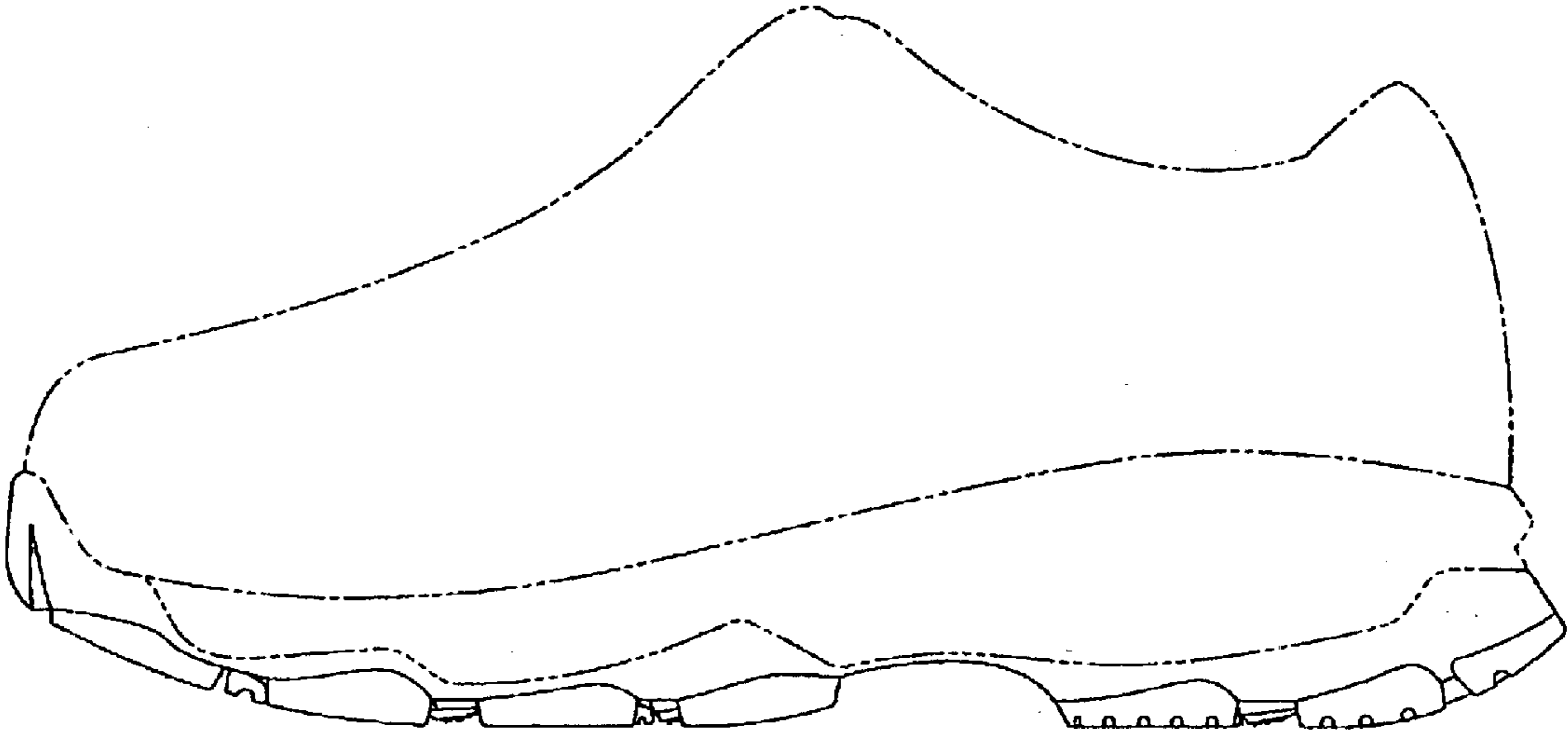

Fig. 3

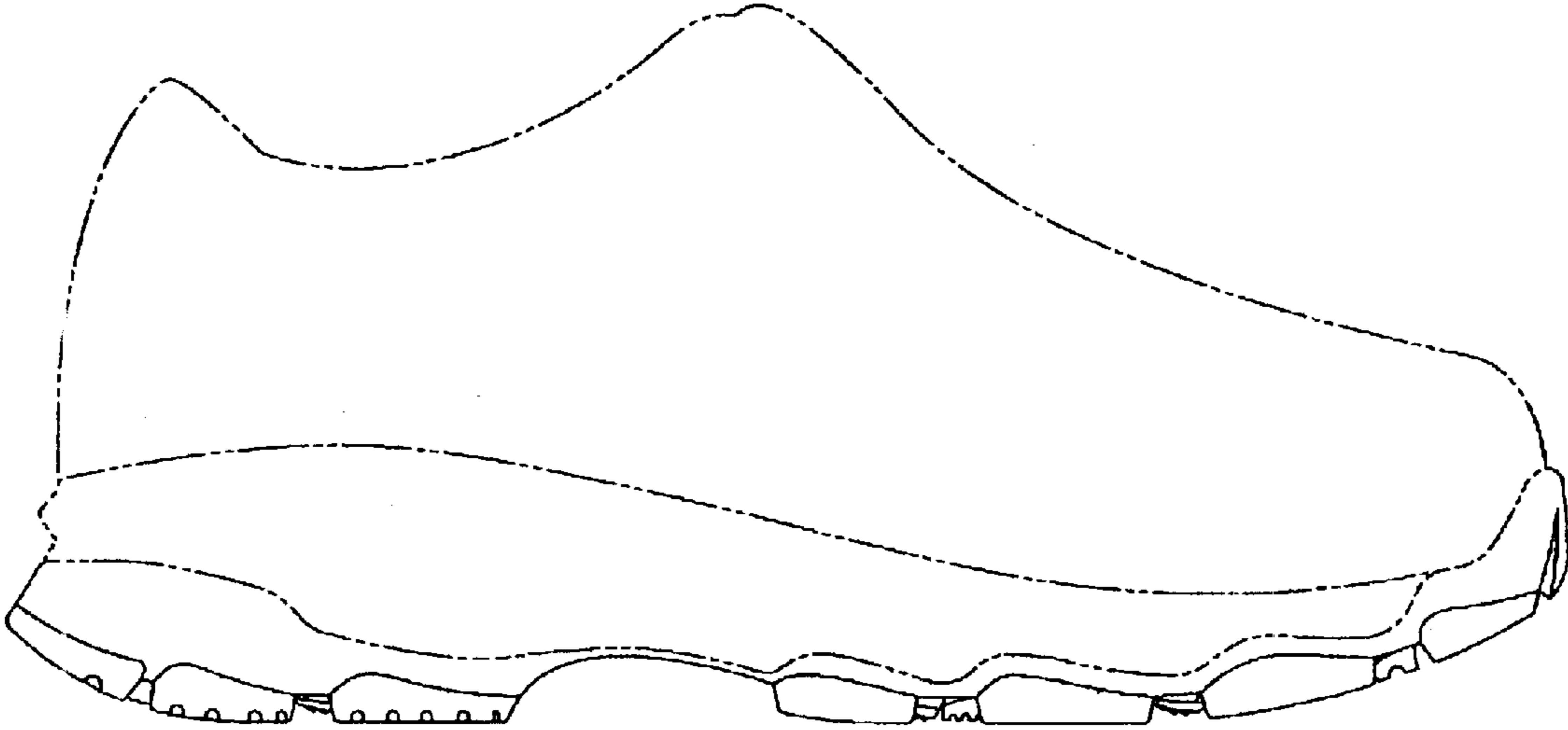

Fig. 4

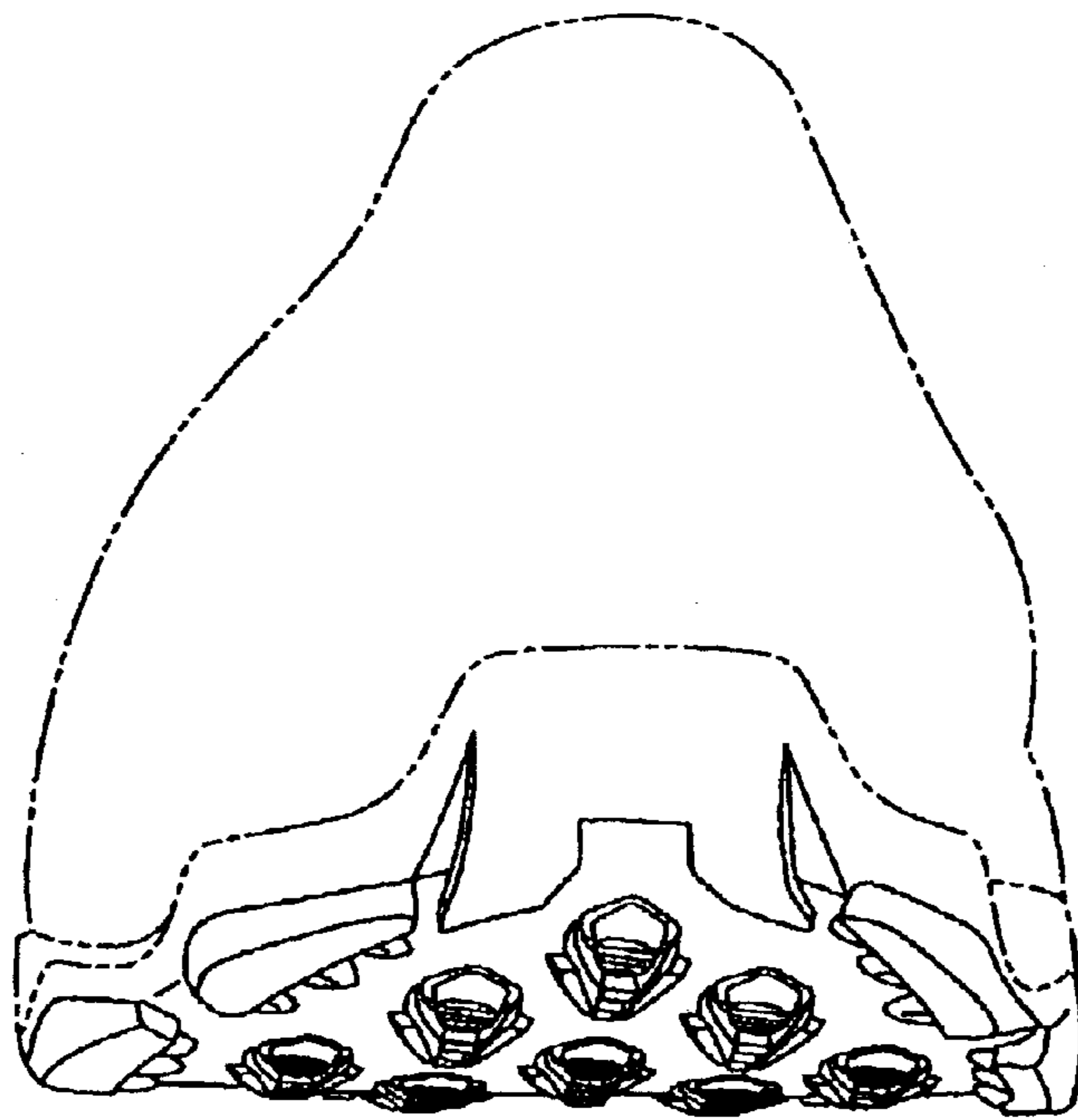

Fig. 5

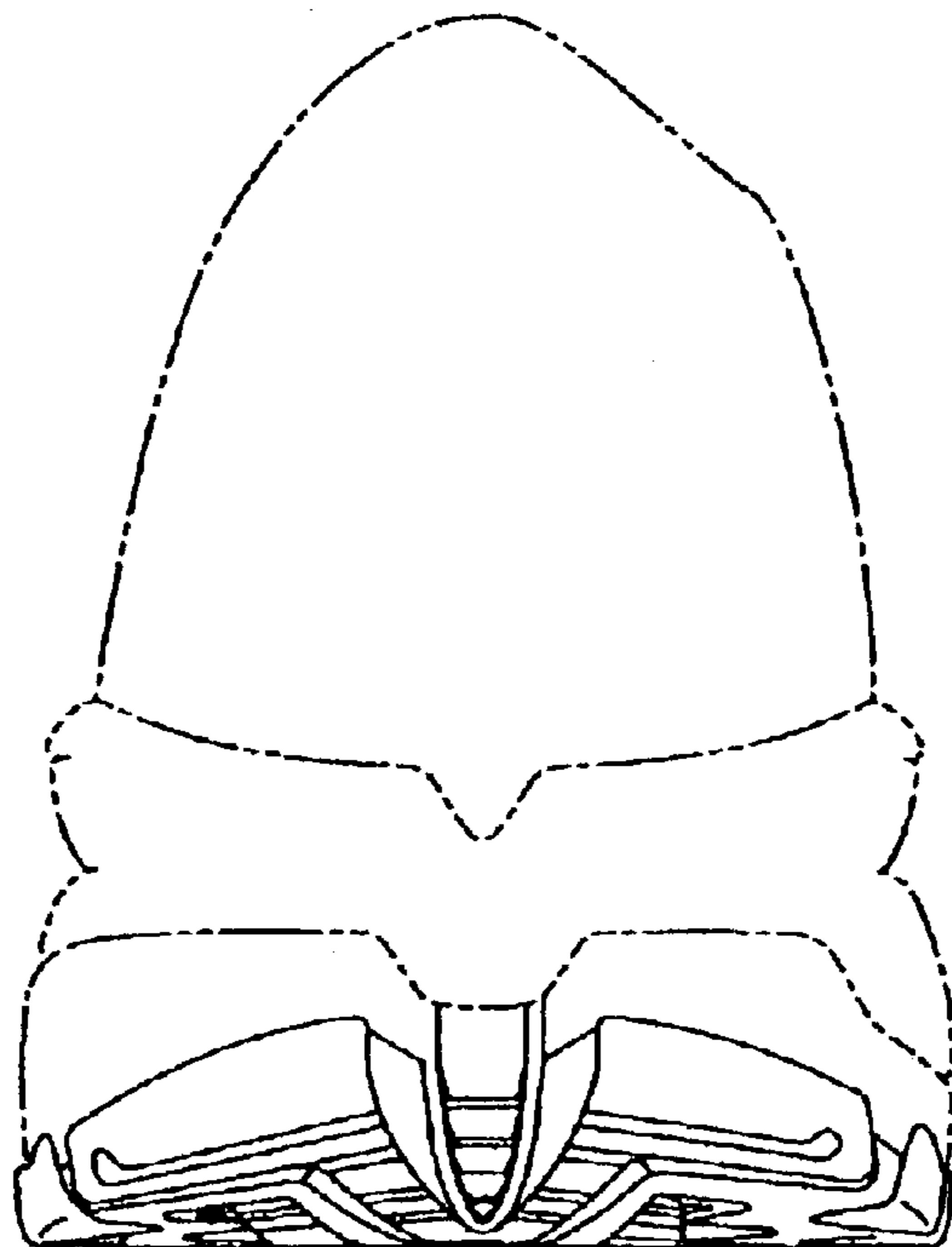

Fig. 6