

US00D497006S1

(12) **United States Design Patent** (10) **Patent No.:** **US D497,006 S**
Allison (45) **Date of Patent:** **** Oct. 5, 2004**

- (54) **HOUSE FACADE**
 (75) Inventor: **Eric S. Allison**, Westerville, OH (US)
 (73) Assignee: **Dominion Homes, Inc.**, Dublin, OH (US)
 (**) Term: **14 Years**
 (21) Appl. No.: **29/176,114**
 (22) Filed: **Feb. 18, 2003**

D392,392 S	3/1998	Riat	D25/59
D392,745 S	3/1998	Riat	D25/59
D393,076 S	3/1998	Riat	D25/17
D393,078 S	3/1998	Riat	D25/59
D393,725 S	4/1998	Riat	D25/17
D395,709 S	6/1998	Riat	D25/59
D424,704 S	5/2000	Allison	D25/59
D424,705 S	5/2000	Allison	D25/59
D425,208 S	5/2000	Allison	D25/59
D455,215 S	4/2002	Allison	D25/17
D457,250 S	5/2002	Allison	D25/17
D457,647 S	5/2002	Allison	D25/17
D458,384 S	6/2002	Allison	D25/17
D464,735 S	10/2002	Allison	D25/17

Related U.S. Application Data

- (63) Continuation of application No. 29/171,111, filed on Nov. 15, 2002, now Pat. No. Des. 479,750.
 (51) **LOC (7) Cl.** **25-02**
 (52) **U.S. Cl.** **D25/59**
 (58) **Field of Search** D25/59, 17, 22, D25/23; 52/90.1, 234; D21/511, 506, 507

(56) **References Cited**

U.S. PATENT DOCUMENTS

D77,149 S	12/1928	Frier, Jr.	D21/511
1,971,331 A	8/1934	Cavaglieri	52/414
2,823,425 A	2/1958	Granek	52/236.1
D241,031 S	8/1976	Thomason et al.	D25/3
D251,801 S	5/1979	Gschwandtner	D25/17
D251,802 S	5/1979	Gschwandtner	D25/22
D261,177 S	10/1981	Gschwandtner	D25/17
D264,250 S	5/1982	McKinney	D25/22
D268,872 S	5/1983	Sundstrom et al.	D25/3
D268,874 S	5/1983	Sundstrom et al.	D25/3
D271,620 S	11/1983	DeBoer	D25/3
D272,652 S	2/1984	Anderson	D25/22
D275,891 S	10/1984	Fogler	D25/17
D277,510 S	2/1985	Fogler	D25/17
D292,316 S	10/1987	Downing	D25/22
4,942,706 A	7/1990	Todd et al.	52/234
D334,808 S	4/1993	McBride et al.	D25/17
D336,137 S	6/1993	Bacome et al.	D25/17
D343,459 S	1/1994	Bacome et al.	D25/17
D390,972 S	2/1998	Riat	D25/59

OTHER PUBLICATIONS

- U.S. patent application Ser. No. 29/171,109, Allison, filed Nov. 15, 2002.
 U.S. patent application Ser. No. 29/171,110, Allison, filed Nov. 15, 2002.
 U.S. patent application Ser. No. 29/171,111, Allison, filed Nov. 15, 2002.
 U.S. patent application Ser. No. 29/171,112, Allison, filed Nov. 15, 2002.

(List continued on next page.)

Primary Examiner—Doris Clark
 (74) *Attorney, Agent, or Firm*—Standley Law Group LLP

(57) **CLAIM**

The ornamental design for a house facade, as shown and described.

DESCRIPTION

FIG. 1 is a front elevational view of the house facade of the present invention;
 FIG. 2 is a left side elevational view thereof;
 FIG. 3 is a rear elevational view thereof; and,
 FIG. 4 is a right side elevational view thereof.
 The broken lines are for illustrative purposes only and form no part of the claimed design.

1 Claim, 4 Drawing Sheets



OTHER PUBLICATIONS

U.S. patent application Ser. No. 29/174,033, Allison, filed Jan. 9, 2003.

U.S. patent application Ser. No. 29/174,047, Allison, filed Jan. 9, 2003.

U.S. patent application Ser. No. 29/174,048, Allison, filed Jan. 9, 2003.

U.S. patent application Ser. No. 29/174,049, Allison, filed Jan. 9, 2003.

U.S. patent application Ser. No. 29/174,110, Allison, filed Feb. 18, 2003.

U.S. patent application Ser. No. 29/176,111, Allison, filed Feb. 18, 2003.

U.S. patent application Ser. No. 29/176,112, Allison, filed Feb. 18, 2003.

U.S. patent application Ser. No. 29/176,113, Allison, filed Feb. 18, 2003.

U.S. patent application Ser. No. 29/183,731, Allison, filed Jun. 17, 2003.

U.S. patent application Ser. No. 29/183,732, Allison, filed Jun. 17, 2003.

U.S. patent application Ser. No. 29/183,733, Allison, filed Jun. 17, 2003.

U.S. patent application Ser. No. 29/183,808, Allison, filed Jun. 17, 2003.

Northern Counties Home Brochure, Nov. 1981, inside fold-out, "Bedford Traditional Designs."

Northern Counties Home Brochure, Nov. 1981, back of brochure, "Custom Designs."

Northern Counties Home Brochure, Nov. 1981, inside fold-out, "Farmington Contemporary Designs."

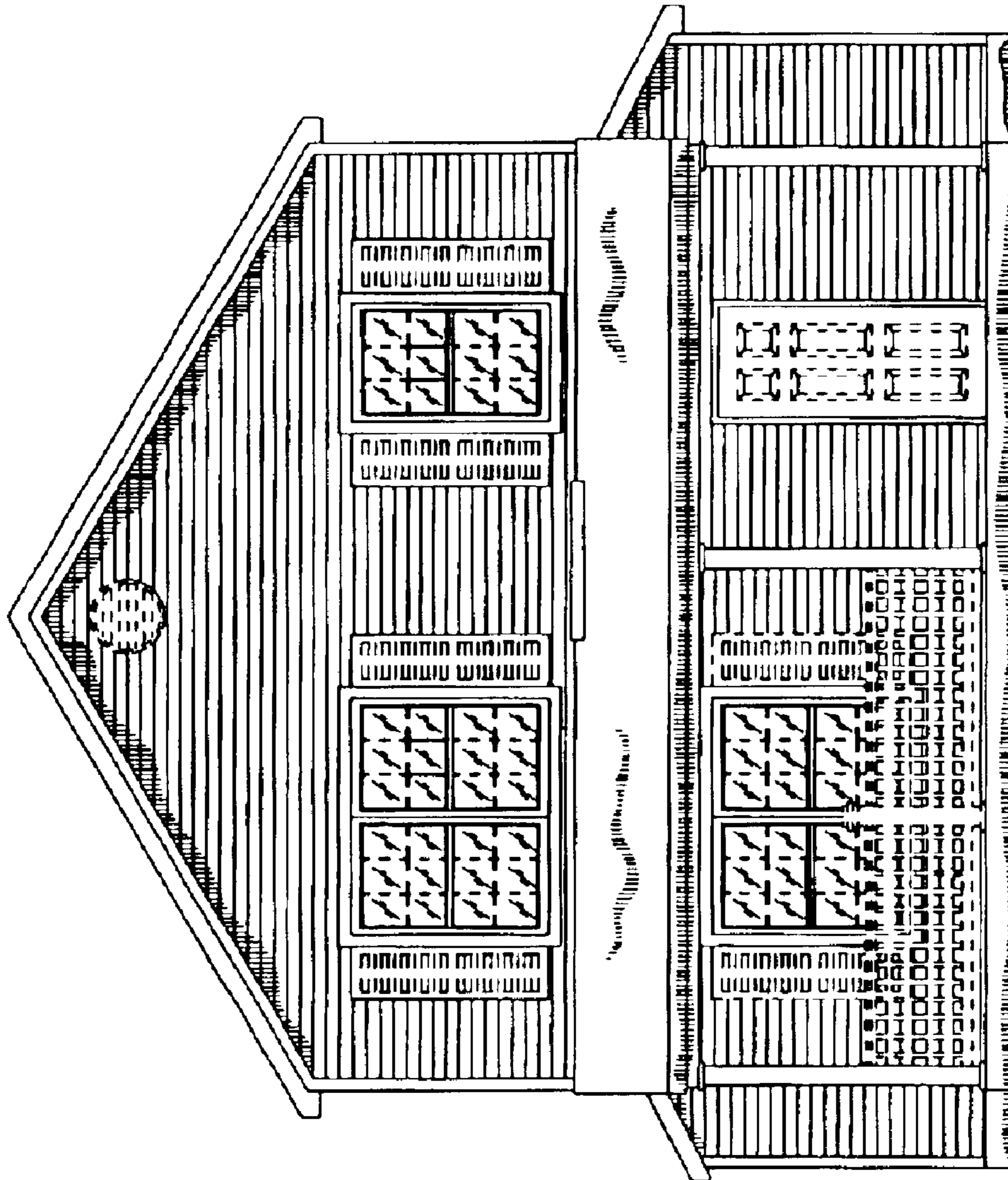

FIG - 1

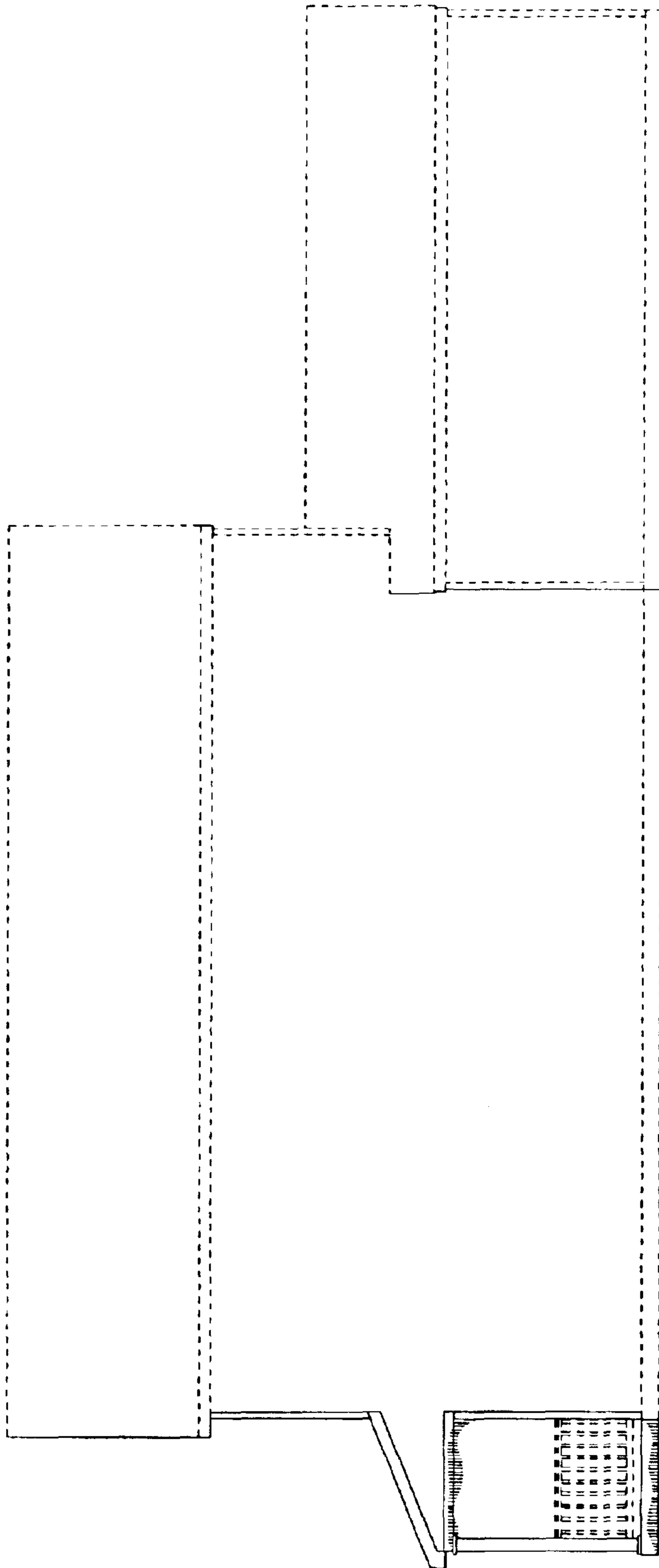

FIG - 2

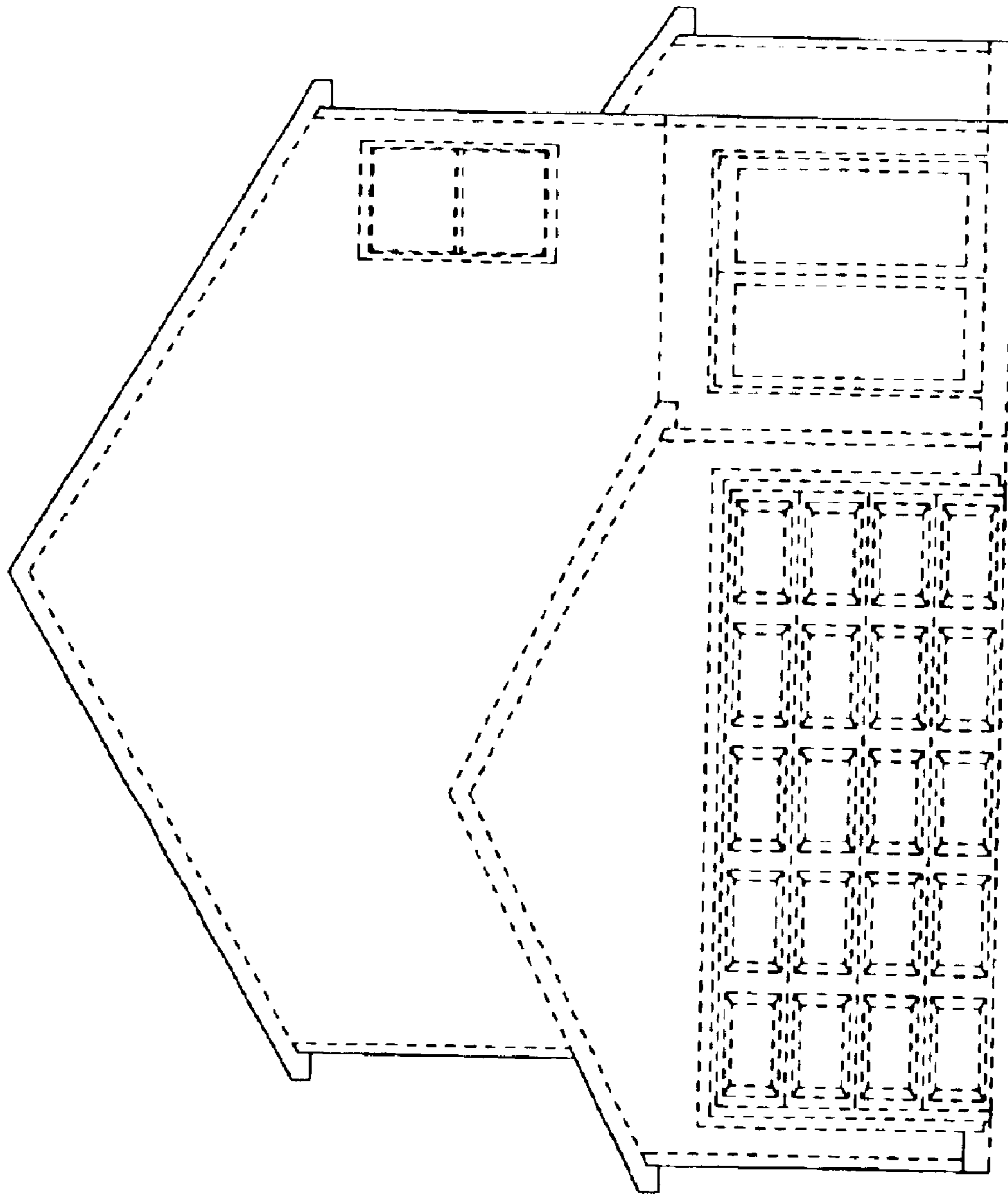

FIG - 3

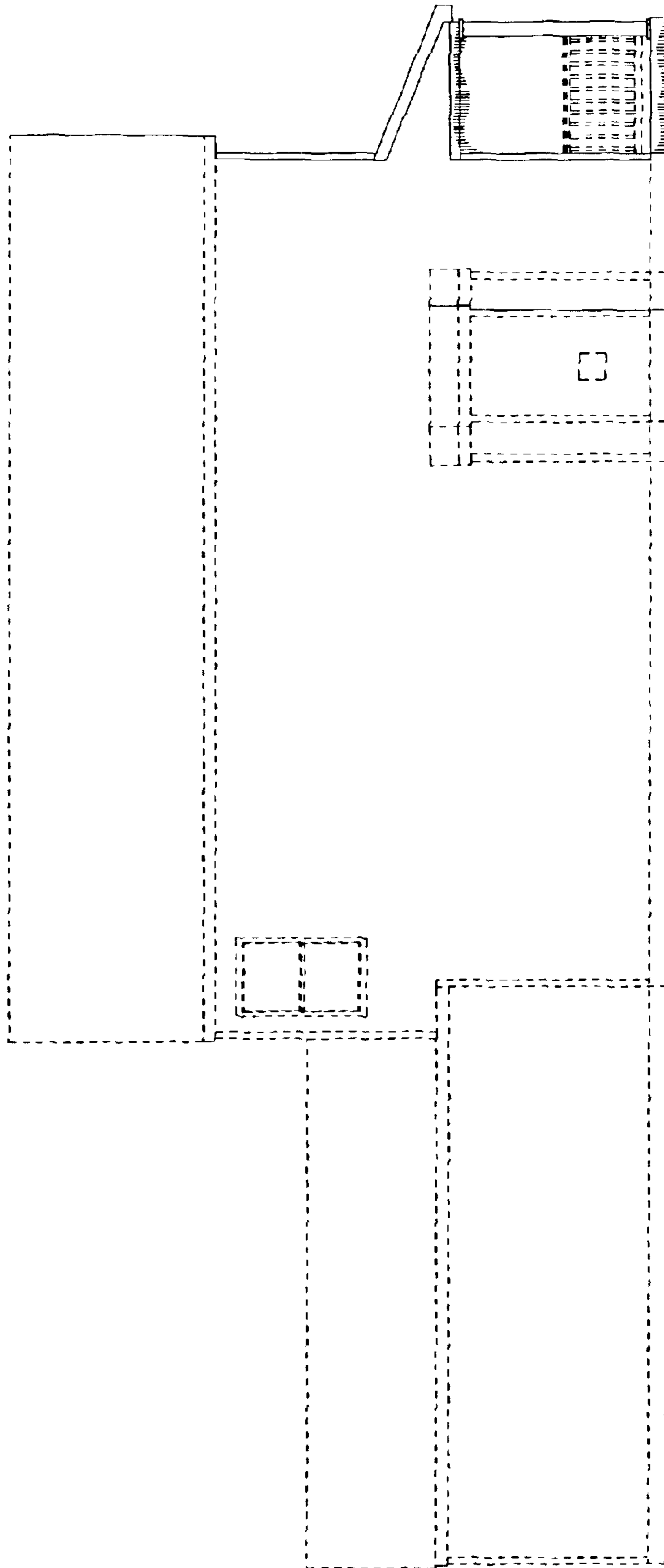

FIG - 4