

US00D496974S1

(12) **United States Design Patent**  
**Howard**

(10) **Patent No.:** **US D496,974 S**  
(45) **Date of Patent:** **\*\* Oct. 5, 2004**

(54) **SKATE BOOT**

(75) **Inventor:** **Stephanie Howard**, Boston, MA (US)

(73) **Assignee:** **Bauer Nike Hockey Inc.**, St-Jérôme (CA)

(\*\*) **Term:** **14 Years**

(21) **Appl. No.:** **29/185,250**

(22) **Filed:** **Jun. 25, 2003**

(51) **LOC (7) Cl.** ..... **21-02**

(52) **U.S. Cl.** ..... **D21/764; D21/760; D21/771; D2/904**

(58) **Field of Search** ..... **D21/760-764, D21/771; D2/902, 904, 970, 946; 36/114, 115, 50.1, 117.1; 280/11.19, 11.221, 11.231, 11.233, 11.24**

(56) **References Cited**

**U.S. PATENT DOCUMENTS**

D399,284 S	*	10/1998	Rench	.....	D21/764
D402,443 S	*	12/1998	Rench et al.	.....	D2/904
D411,757 S	*	7/1999	Rench et al.	.....	D2/904
6,266,899 B1	*	7/2001	Borsoi et al.	.....	36/115
D450,425 S	*	11/2001	Bosse et al.	.....	D2/902
6,371,494 B1	*	4/2002	Bonaventure et al.	...	280/11.19
6,647,576 B2	*	11/2003	Racine	.....	36/115

\* cited by examiner

*Primary Examiner*—Raphael Barkai

(57) **CLAIM**

I claim the ornamental design for a skate boot, as shown and described.

**DESCRIPTION**

FIG. 1 is a perspective right rear view of a skate boot according to a first embodiment of the present design, the illustrated skate boot being a right skate boot;

FIG. 2 is a front elevational view of the skate boot of FIG. 1;

FIG. 3 is a rear elevational view of the skate boot of FIG. 1;

FIG. 4 is a right side elevational view of the skate boot of FIG. 1;

FIG. 5 is a left side elevational view of the skate boot of FIG. 1;

FIG. 6 is a top plan view of the skate boot of FIG. 1;

FIG. 7 is a perspective right rear view of a skate boot according to a second embodiment of the present design, the illustrated skate boot being a right skate boot;

FIG. 8 is a front elevational view of the skate boot of FIG. 7;

FIG. 9 is a rear elevational view of the skate boot of FIG. 7;

FIG. 10 is a right side elevational view of the skate boot of FIG. 7;

FIG. 11 is a left side elevational view of the skate boot of FIG. 7; and,

FIG. 12 is a top plan view of the skate boot of FIG. 7.

The bottom view is omitted since the bottom of the boot is unornamented.

**1 Claim, 10 Drawing Sheets**

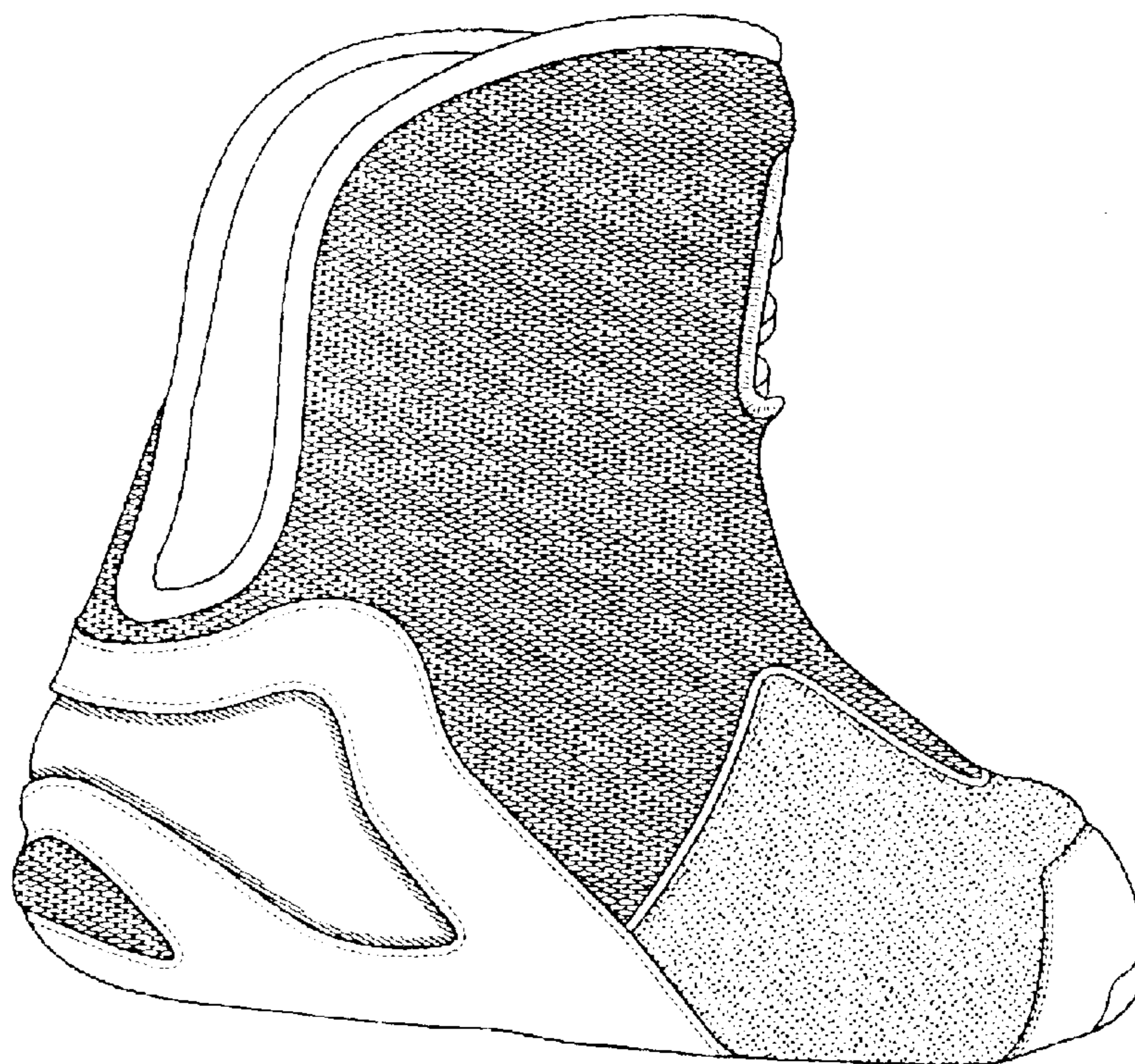

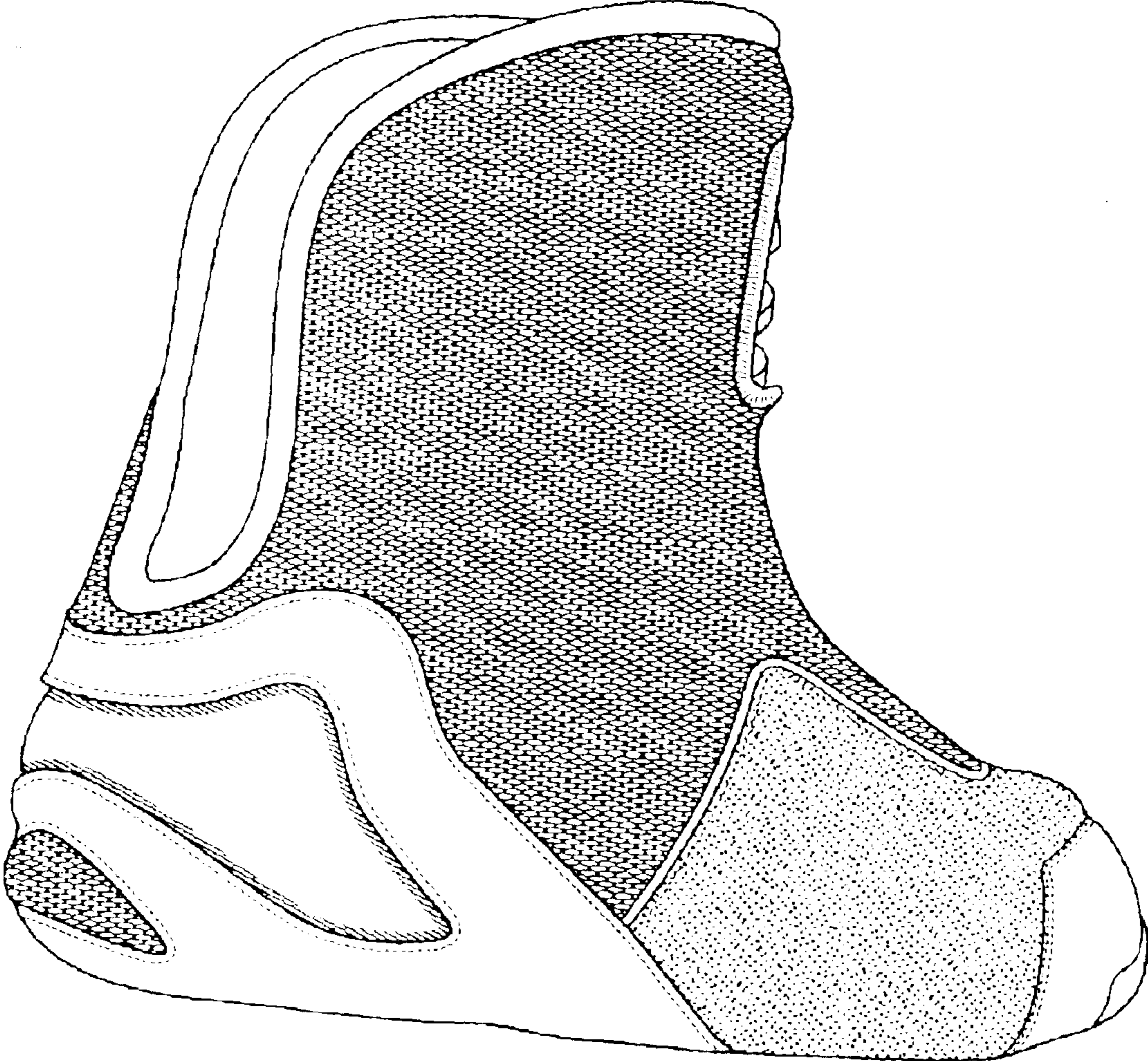
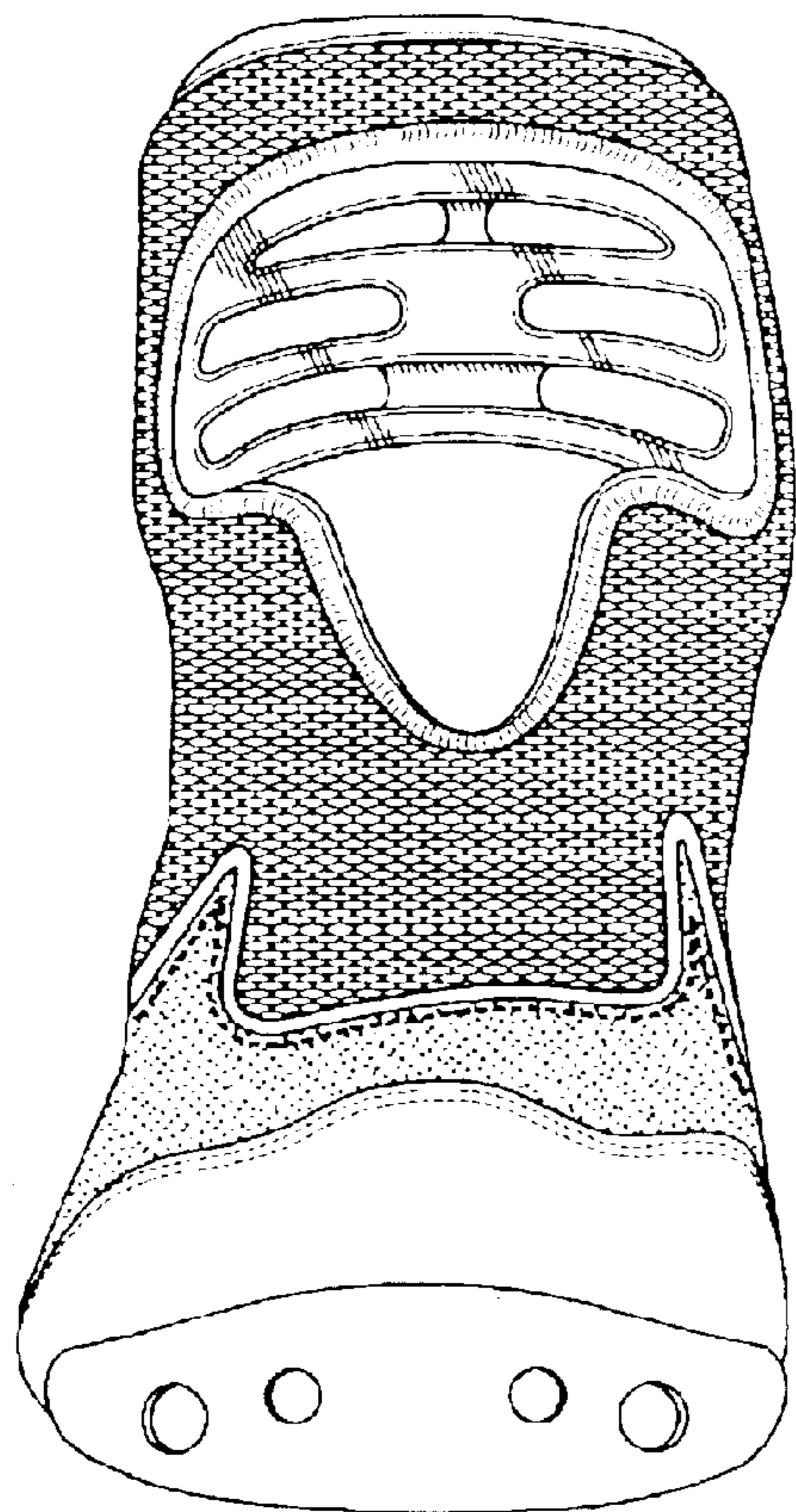
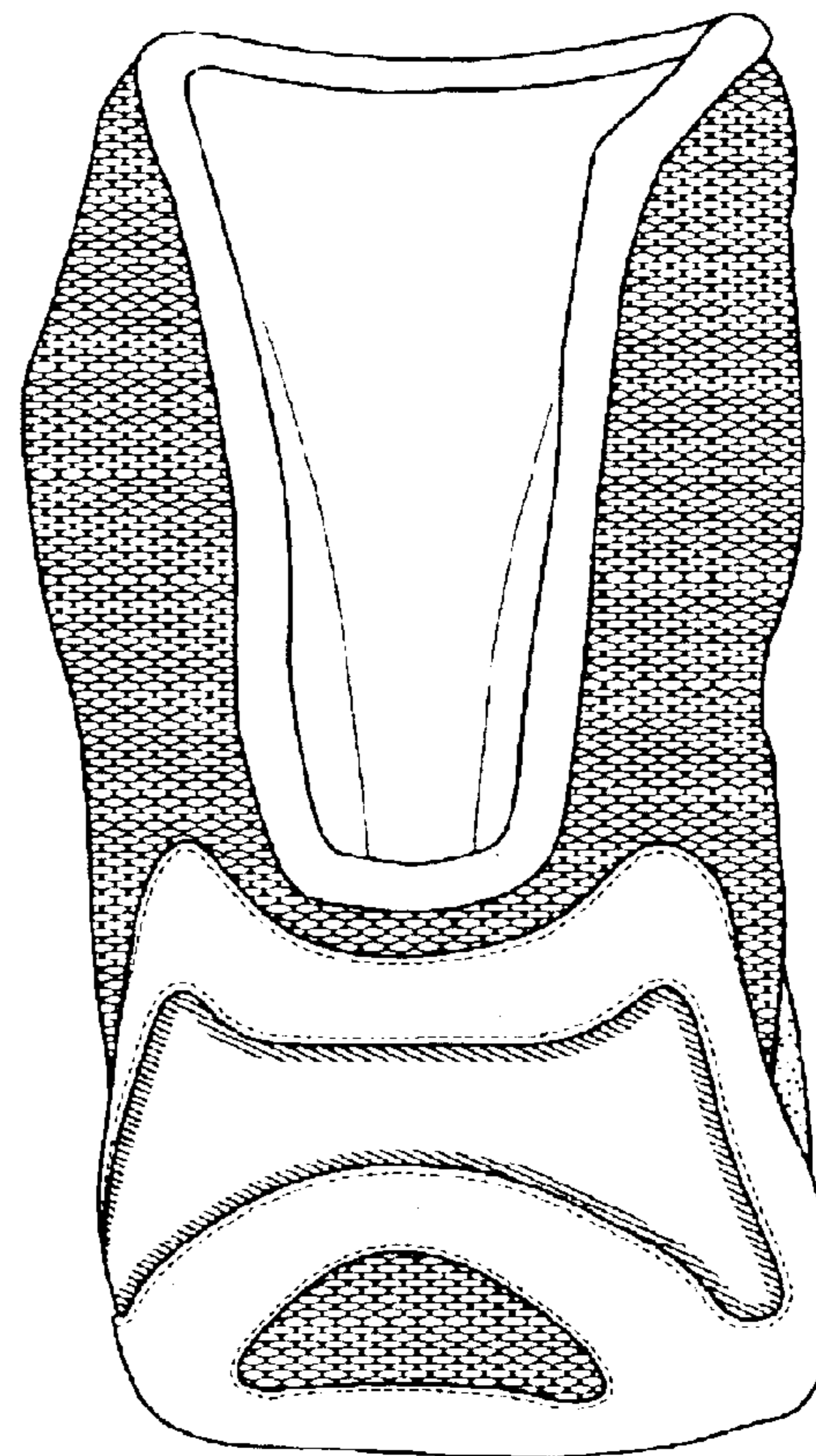

FIG. 1





**FIG. 2**



**FIG. 3**

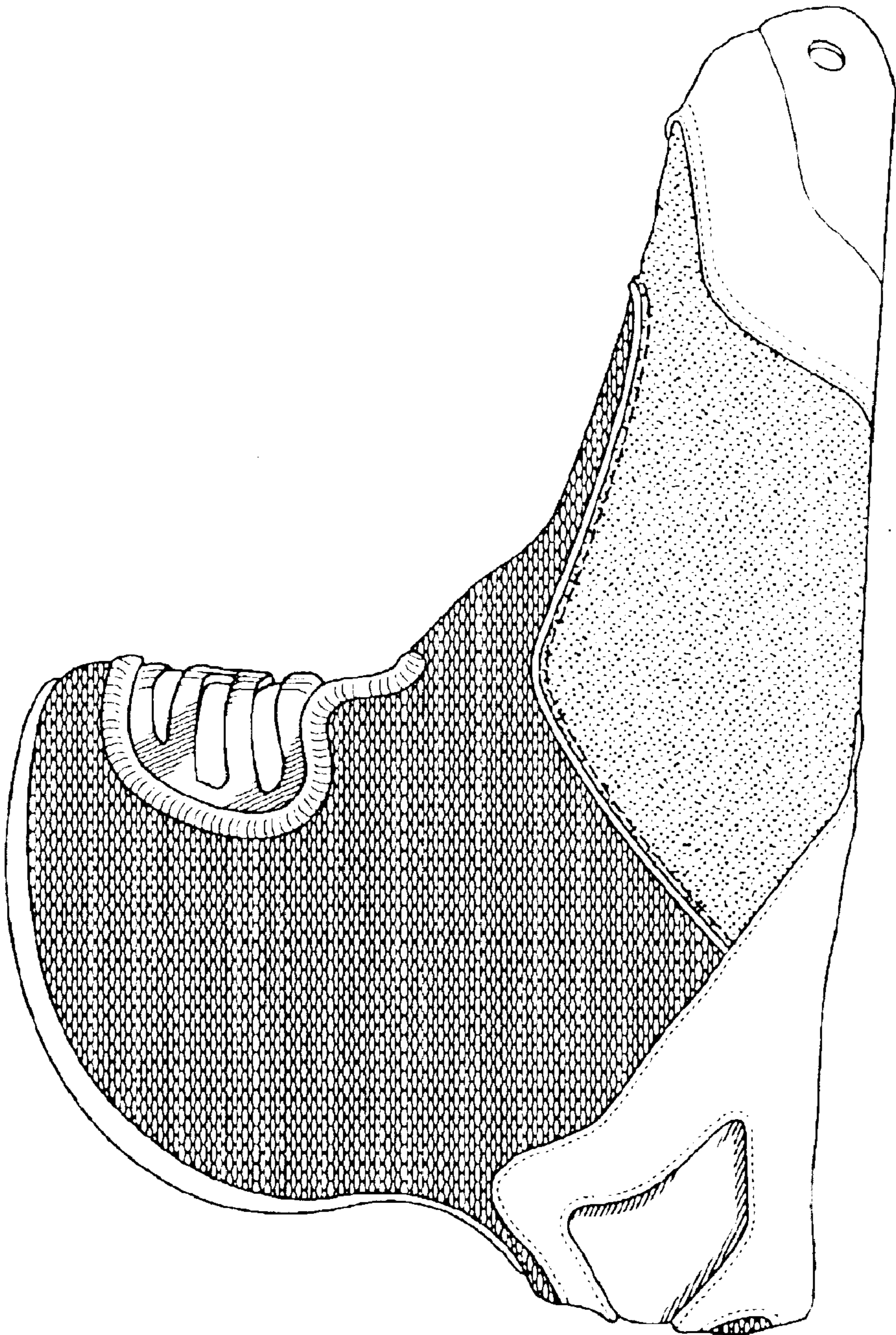

FIG. 4



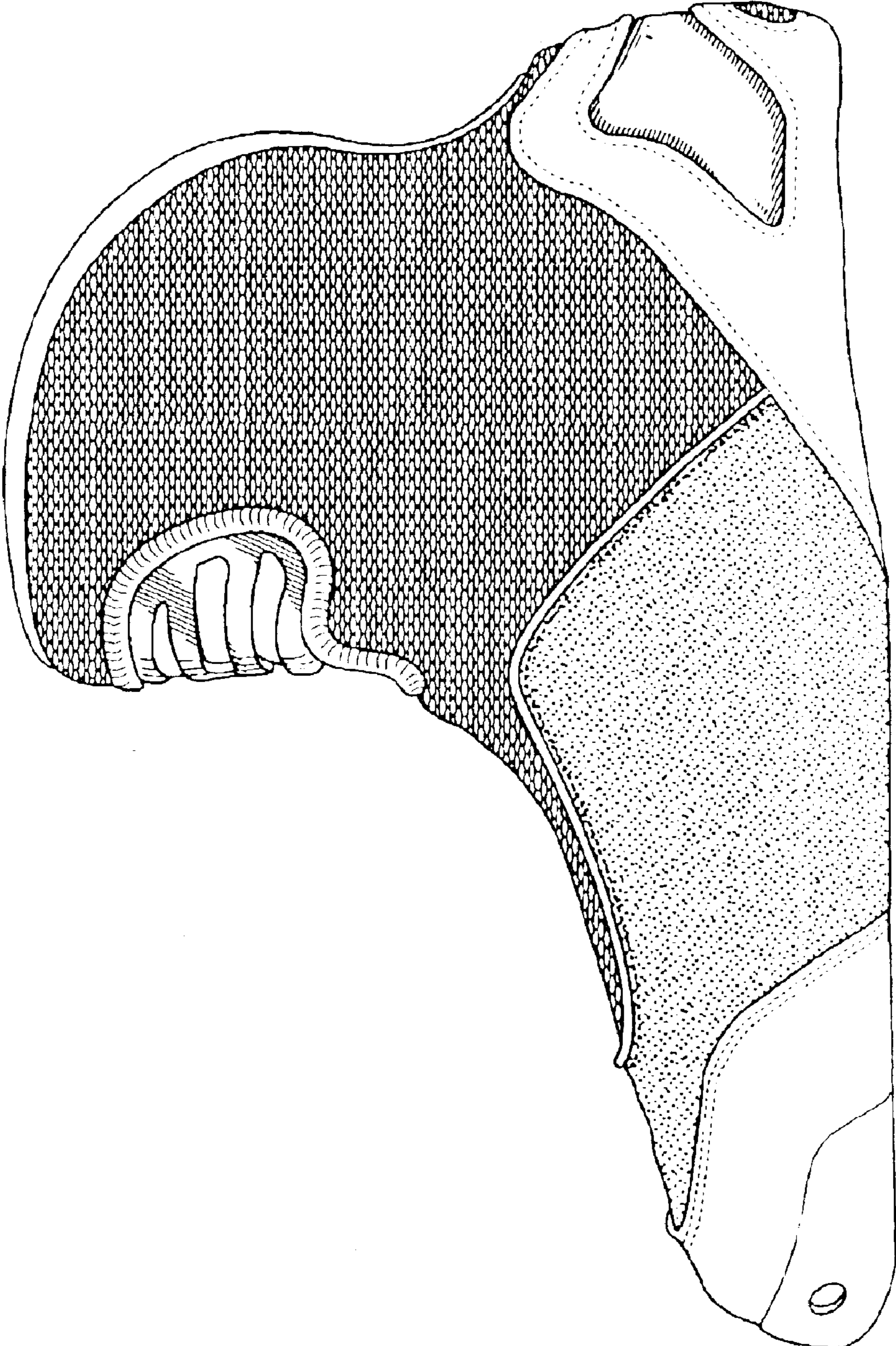

FIG. 5

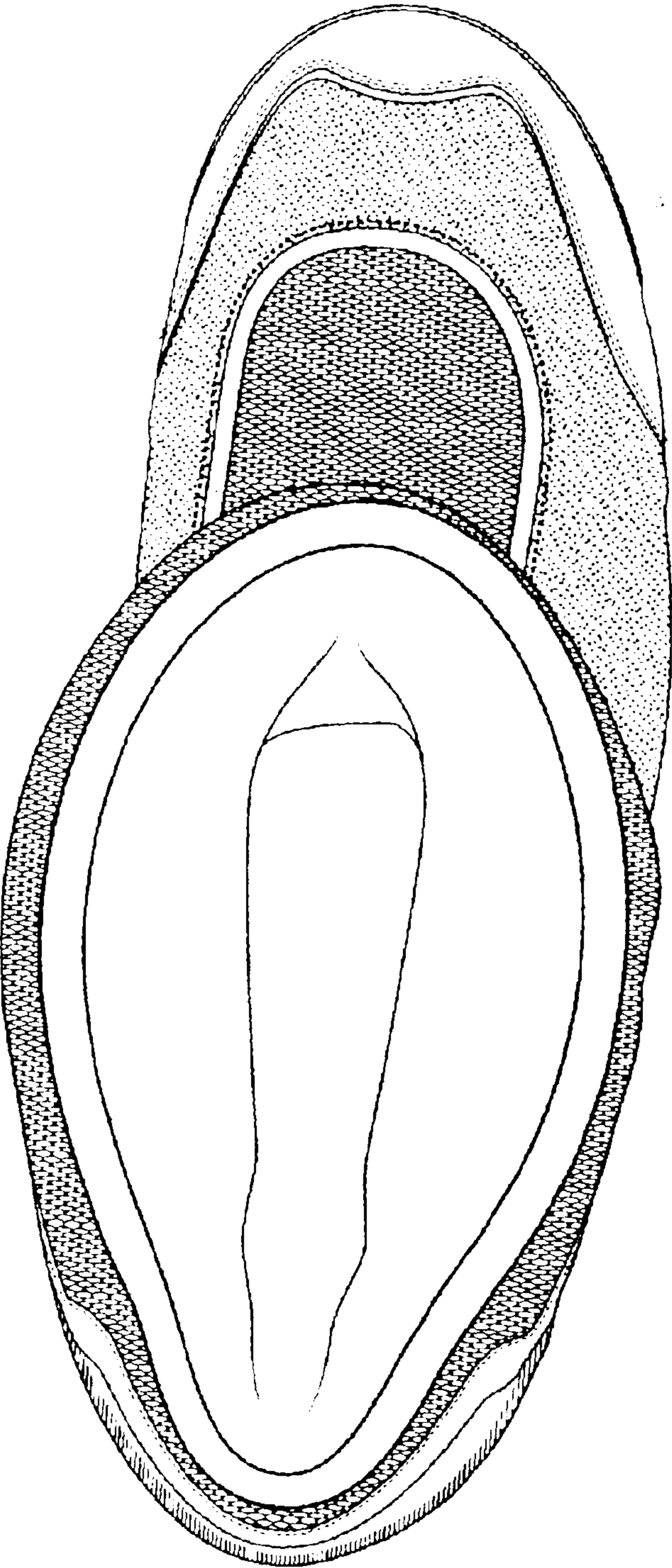

FIG. 6



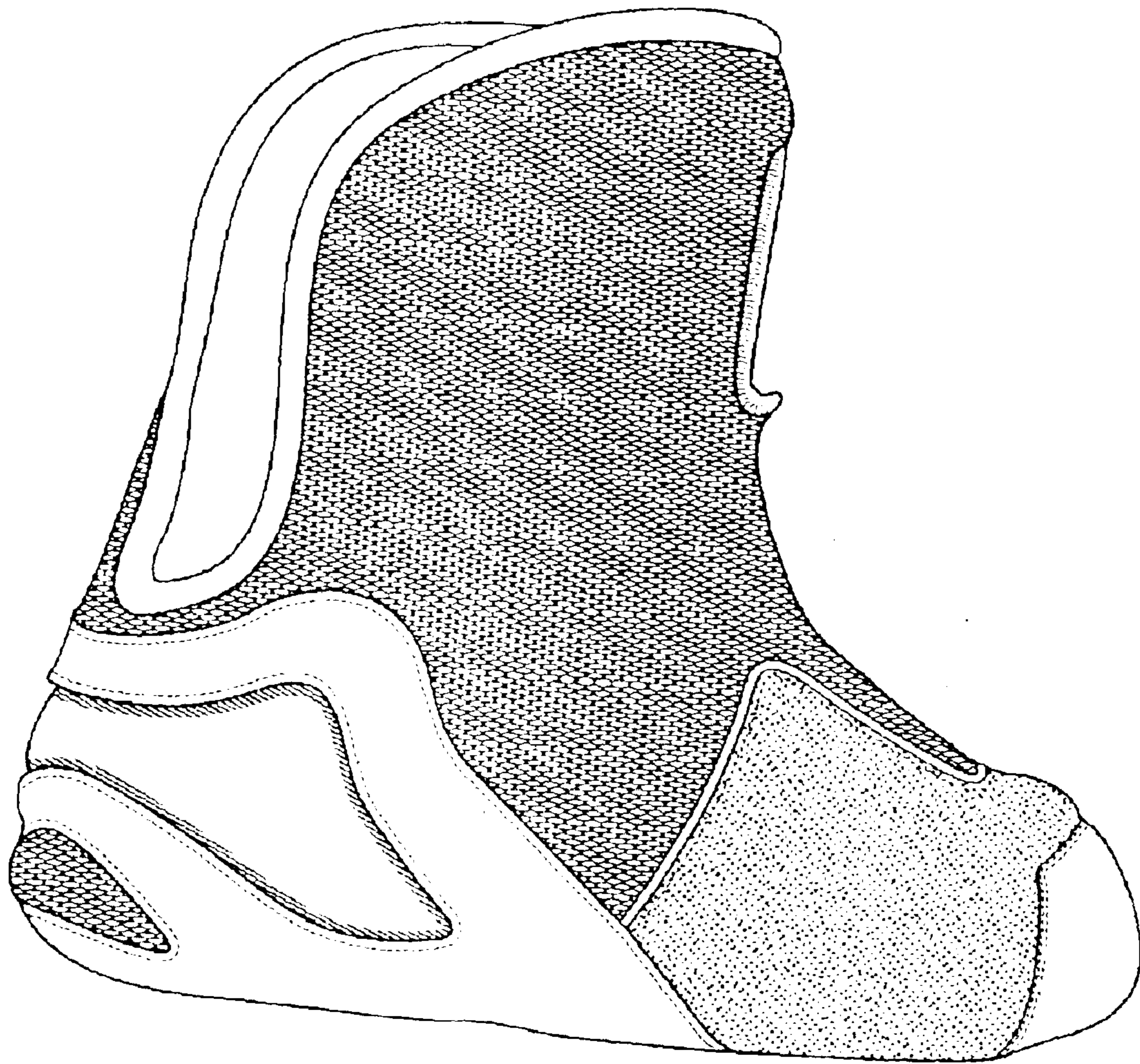

FIG. 7

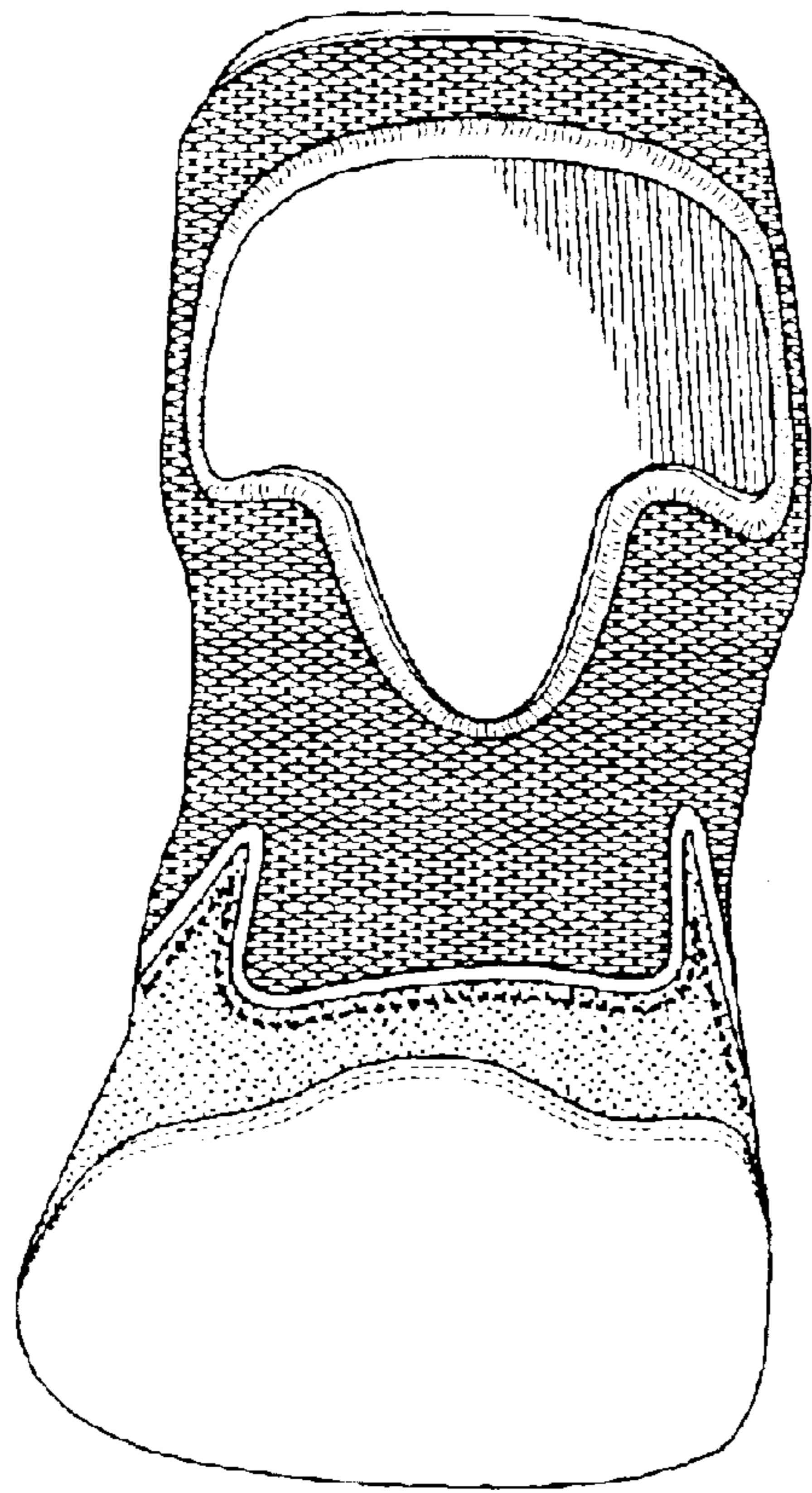

FIG. 8

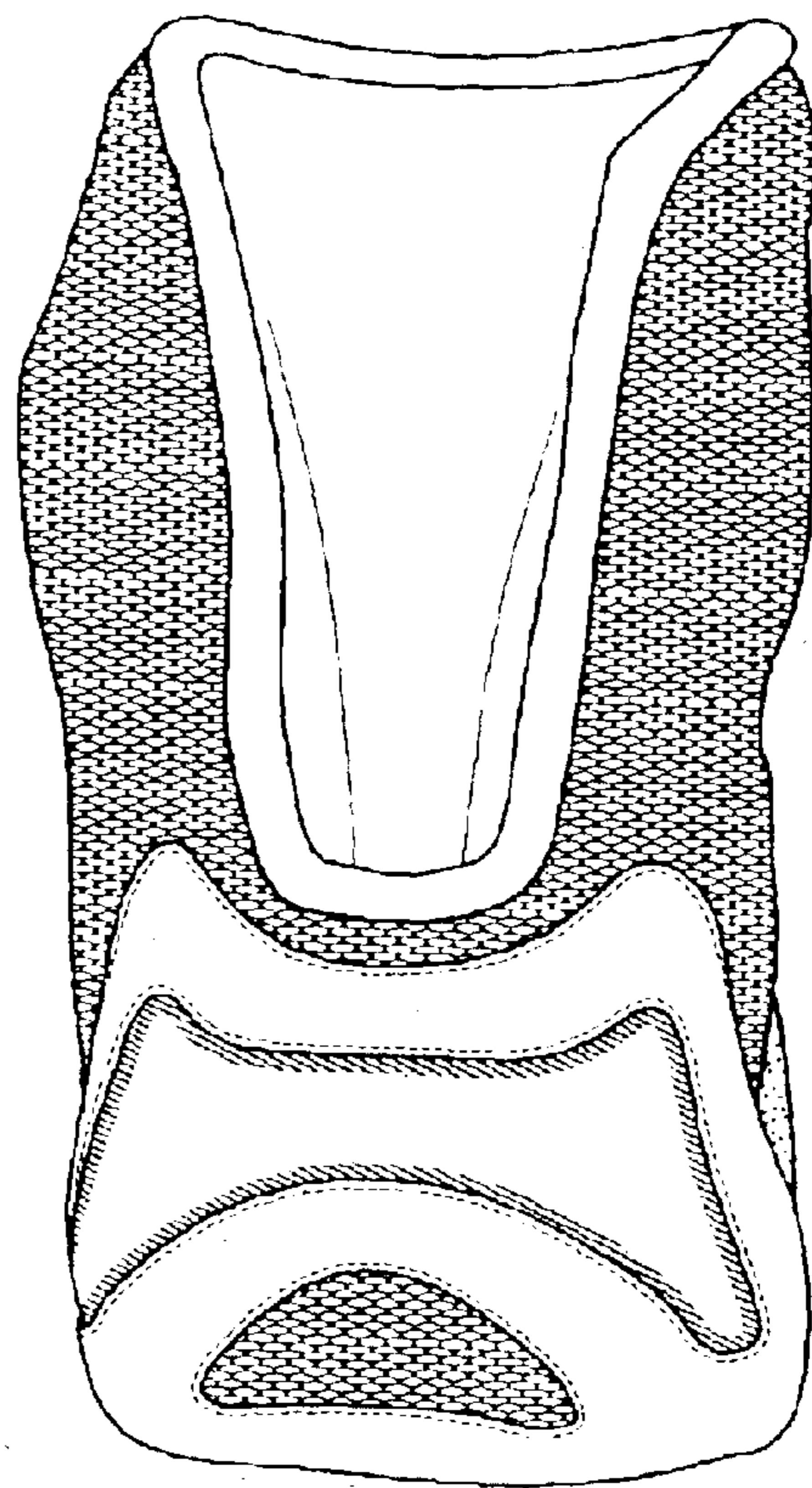

FIG. 9



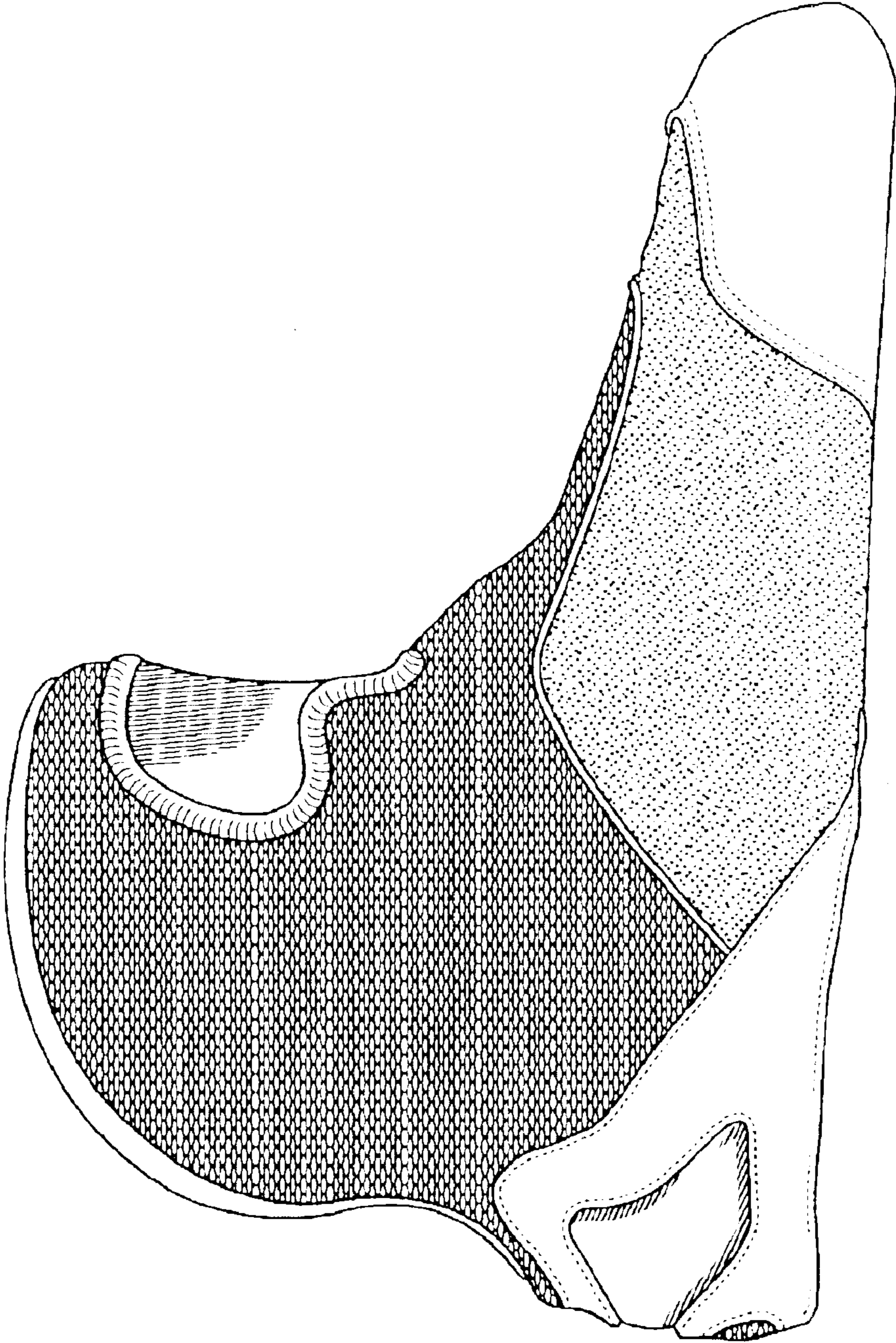

FIG. 10

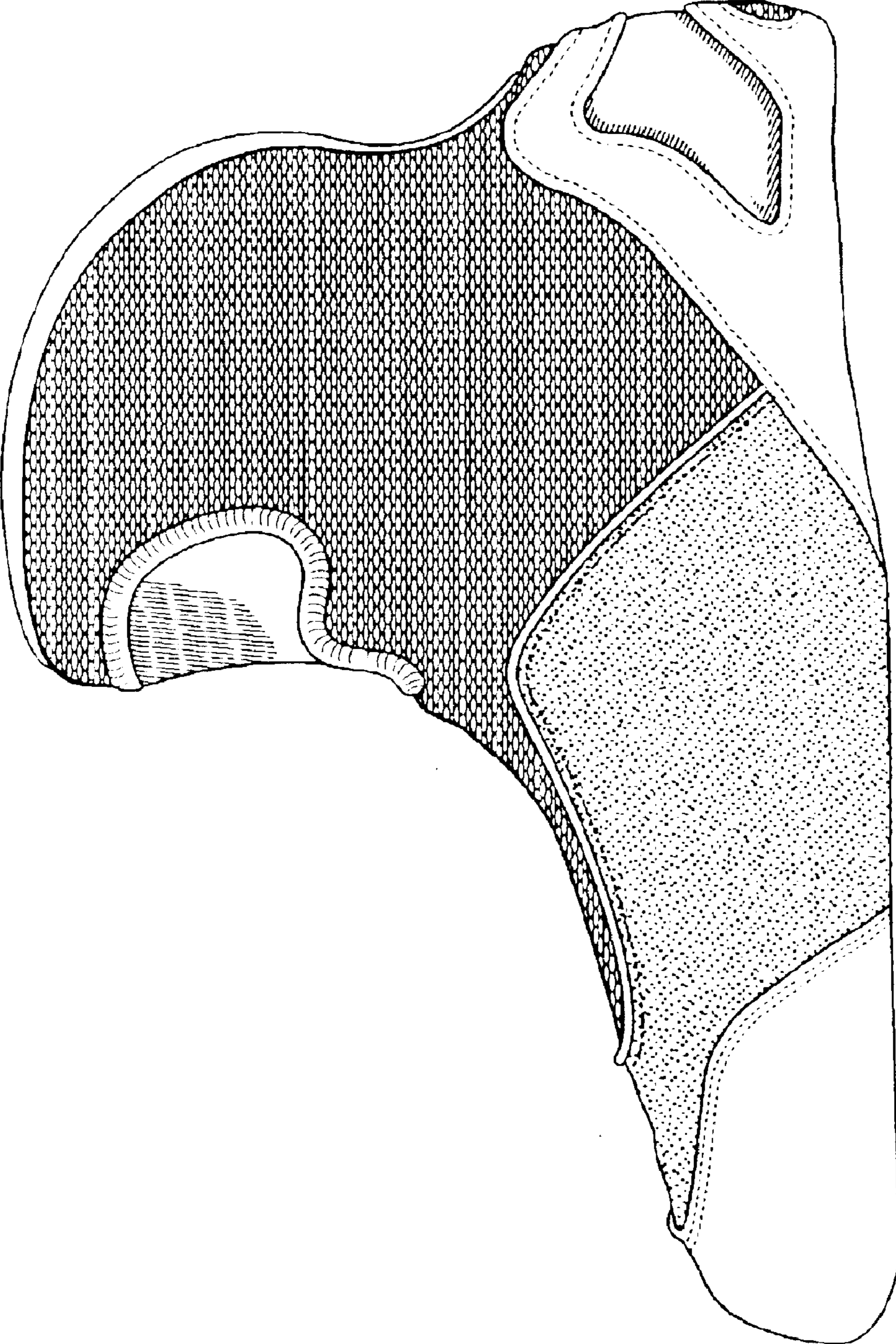

FIG. 11



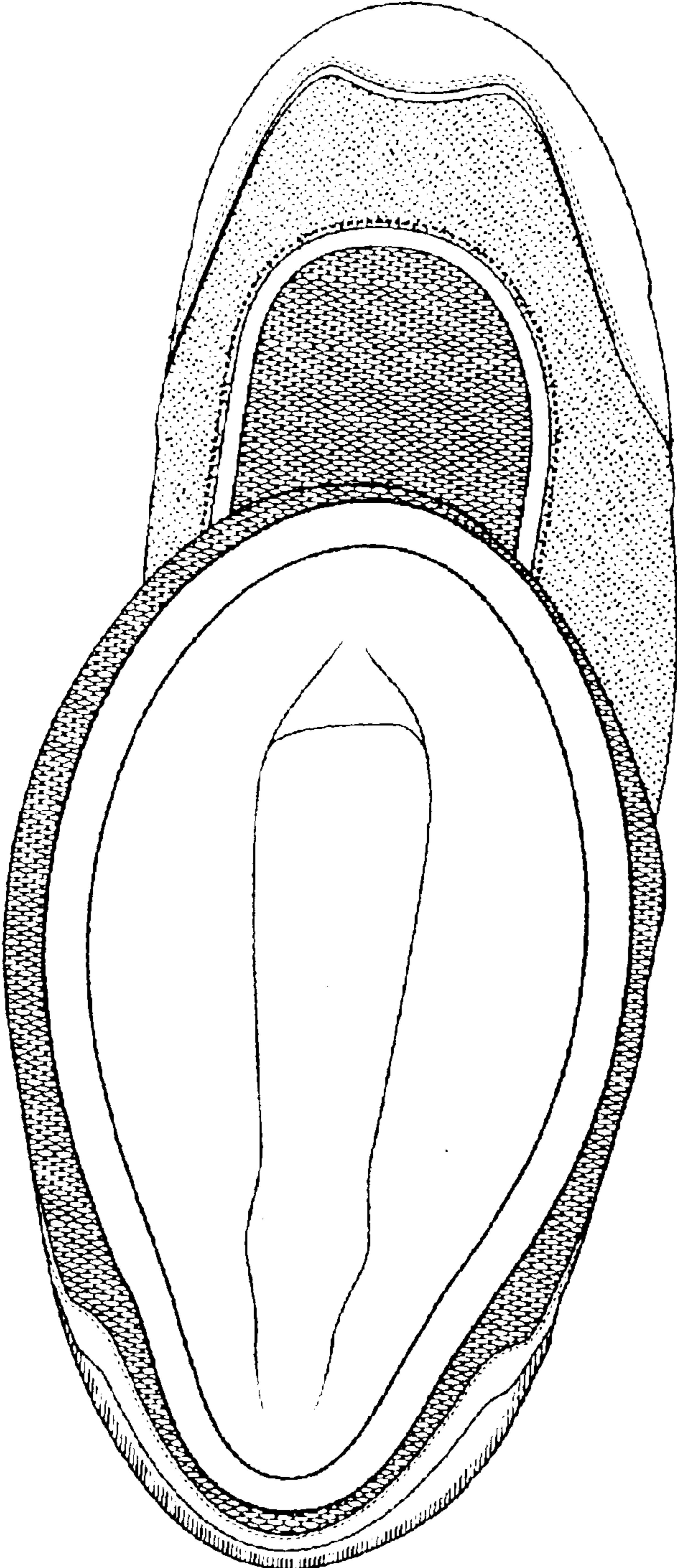

FIG. 12