

US00D496781S1

(12) **United States Design Patent**
Hikade et al.

(10) **Patent No.:** **US D496,781 S**
(45) **Date of Patent:** **** Oct. 5, 2004**

(54) **INSOLE**

(75) Inventors: **Mathew G. Hikade**, Arlington, TN (US); **Harold A. Howlett**, Horn Lake, MS (US); **W. Scott Rogers**, Memphis, TN (US)

(73) Assignee: **Schering-Plough Healthcare Products, Inc.**, Memphis, TN (US)

(**) Term: **14 Years**

(21) Appl. No.: **29/187,920**

(22) Filed: **Aug. 8, 2003**

(51) **LOC (7) Cl.** **02-99**

(52) **U.S. Cl.** **D2/961**

(58) **Field of Search** D2/946, 961; 36/43, 36/145-147, 154, 155, 166, 173, 174, 180

(56) **References Cited**

U.S. PATENT DOCUMENTS

5,068,983 A * 12/1991 Marc 36/43
D427,422 S * 7/2000 Legatzke D2/961
D456,983 S * 5/2002 Stubbs et al. D2/961

D471,001 S * 3/2003 Beck D2/961
D485,425 S * 1/2004 Polifroni D2/961
D487,185 S * 3/2004 Grisoni et al. D2/961

* cited by examiner

Primary Examiner—Dominic Simone

(74) *Attorney, Agent, or Firm*—Henry Hadad

(57) **CLAIM**

The ornamental design for an insole, as shown and described.

DESCRIPTION

FIG. 1 is a perspective view of an insole, showing the top, the left side, and the front of our new design;

FIG. 2 is a perspective view of the insole, showing the bottom, the right side, and the front;

FIG. 3 is an elevational view of the front of the insole;

FIG. 4 is an elevational view of the back of the insole;

FIG. 5 is an elevational view of the left side of the insole;

FIG. 6 is an elevational view of the right side of the insole;

FIG. 7 is a plan view of the bottom of the insole; and,

FIG. 8 is a plan view of the top of the insole.

1 Claim, 7 Drawing Sheets

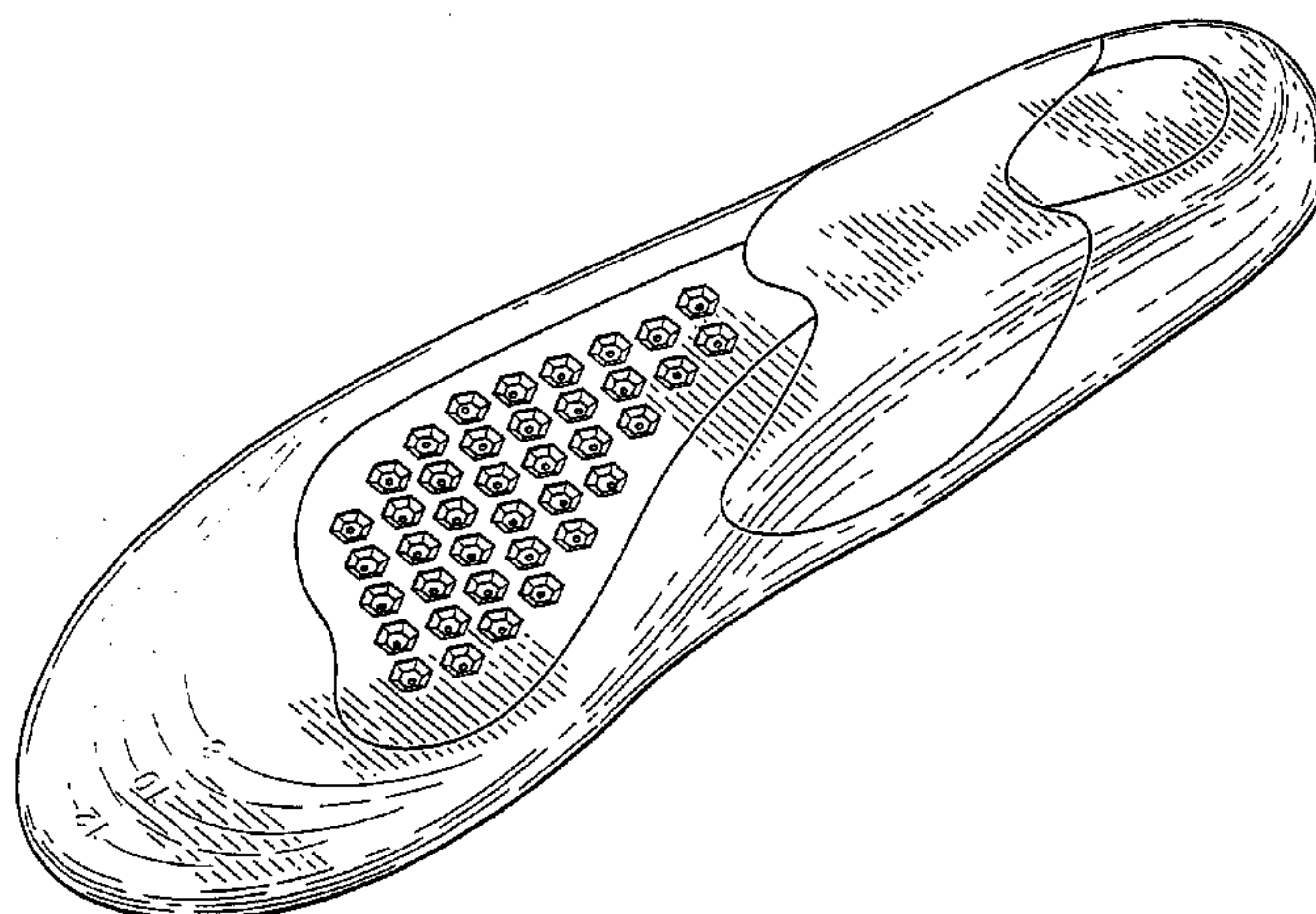
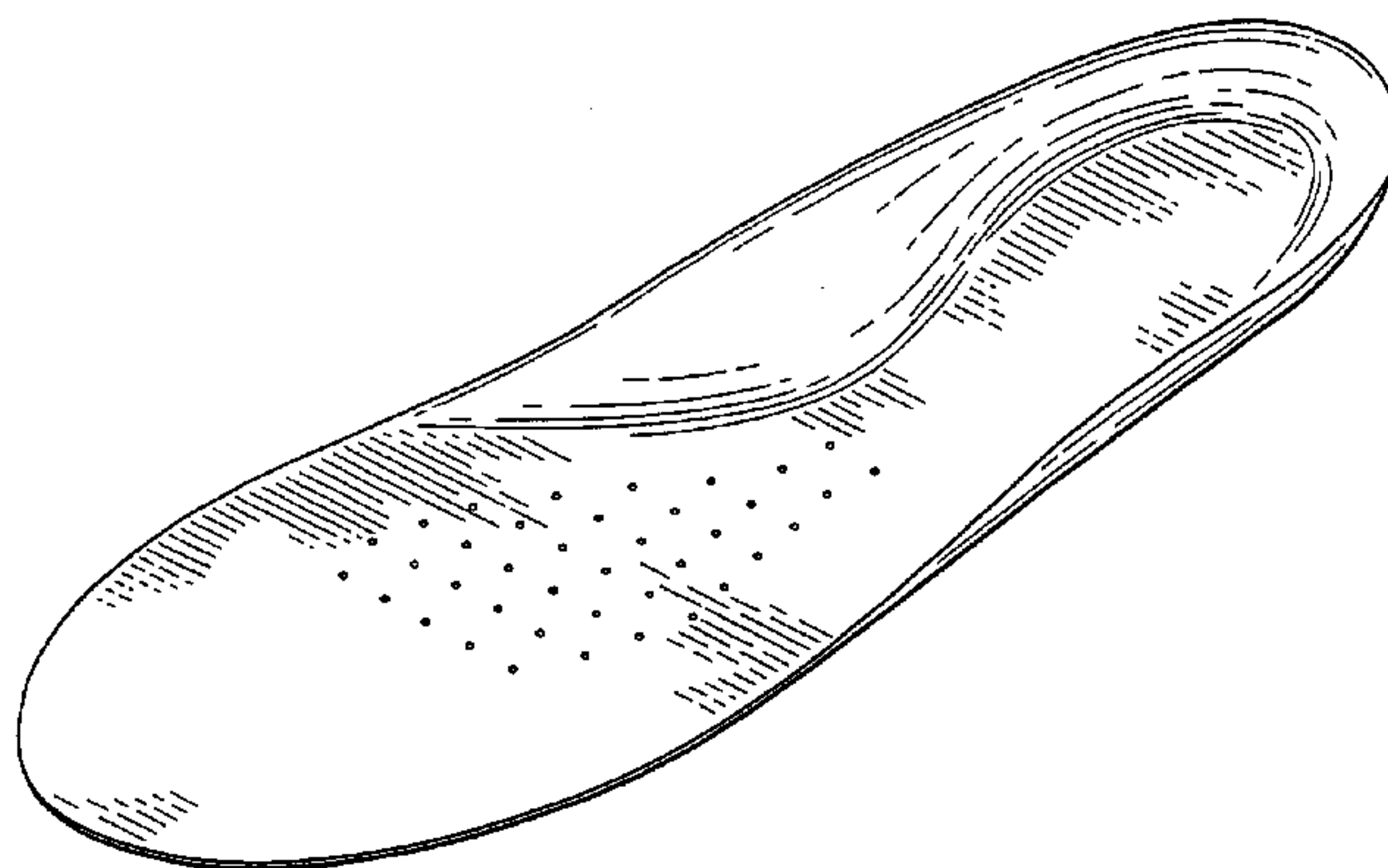

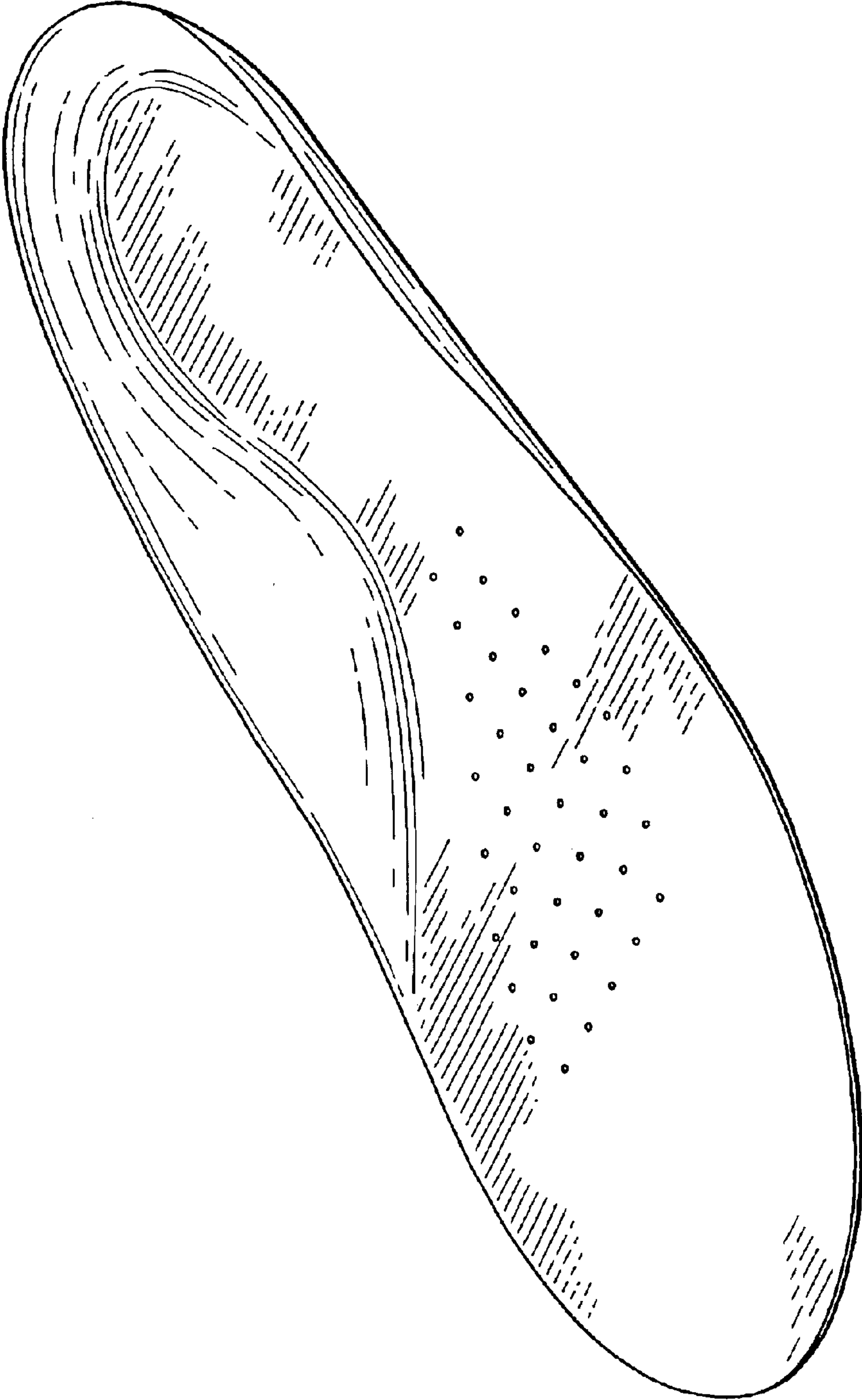

FIG. 1

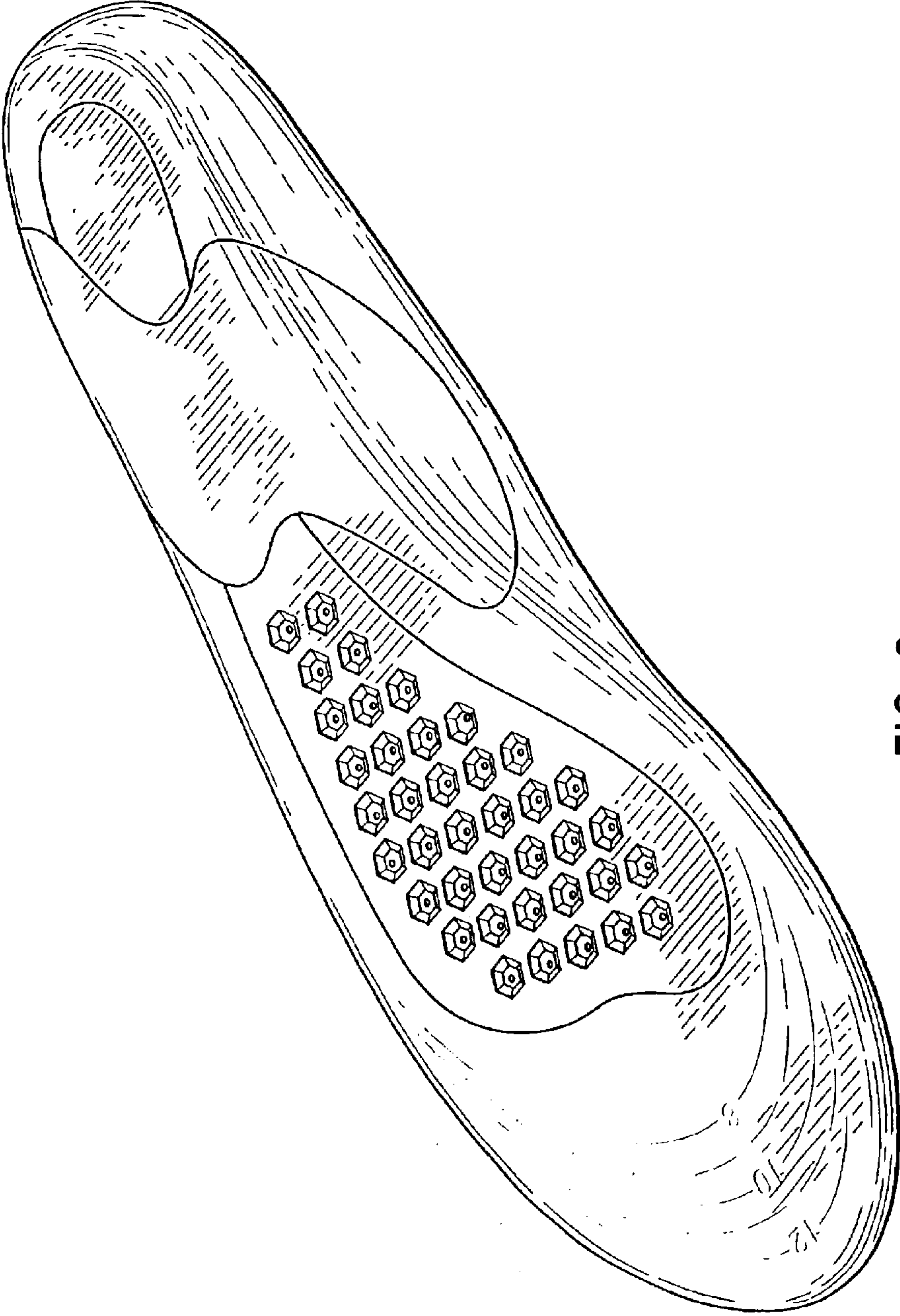

FIG. 2



FIG. 3

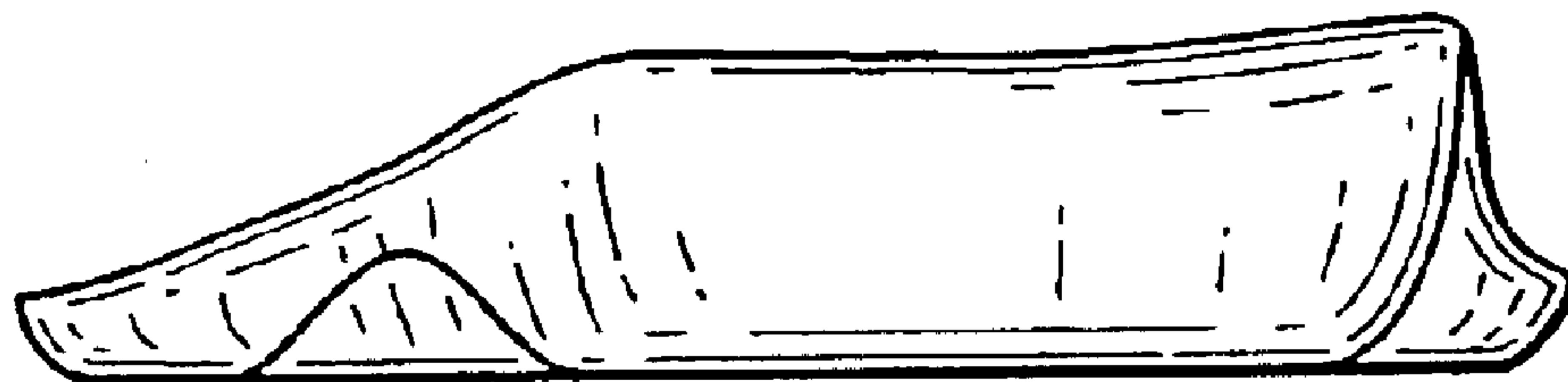

FIG. 4

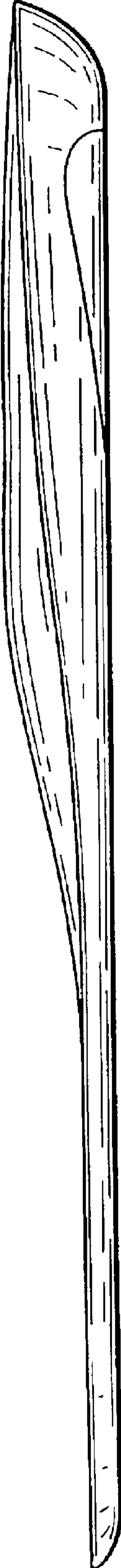

FIG. 5

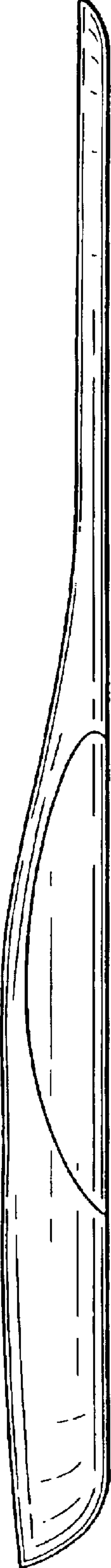

FIG. 6

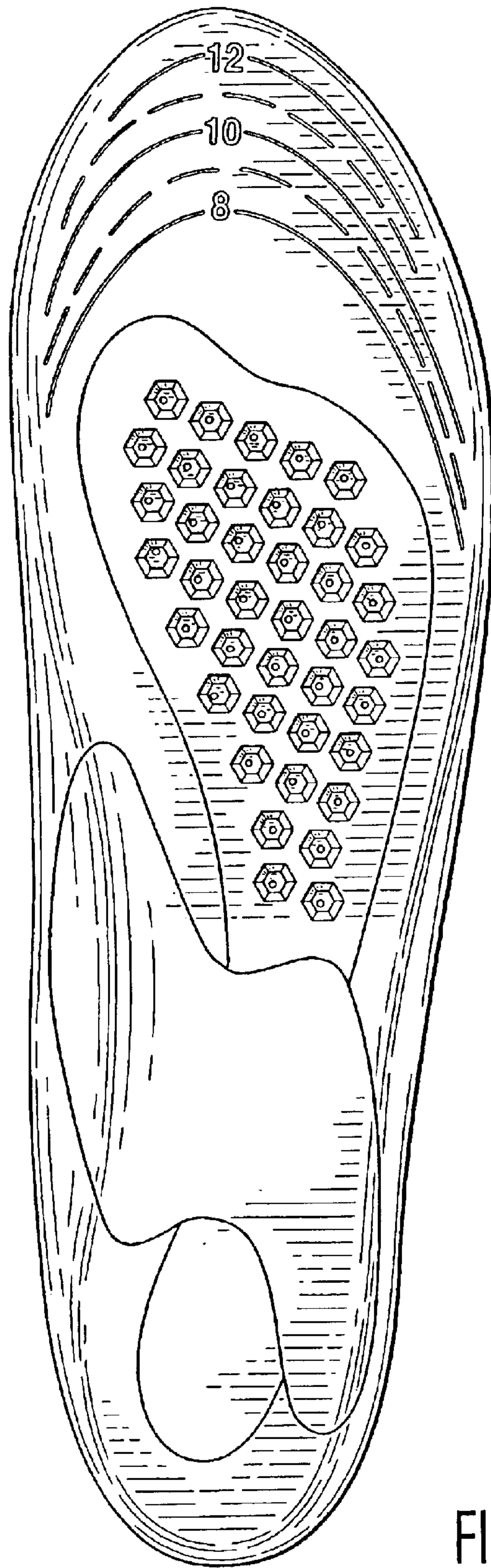

FIG. 7

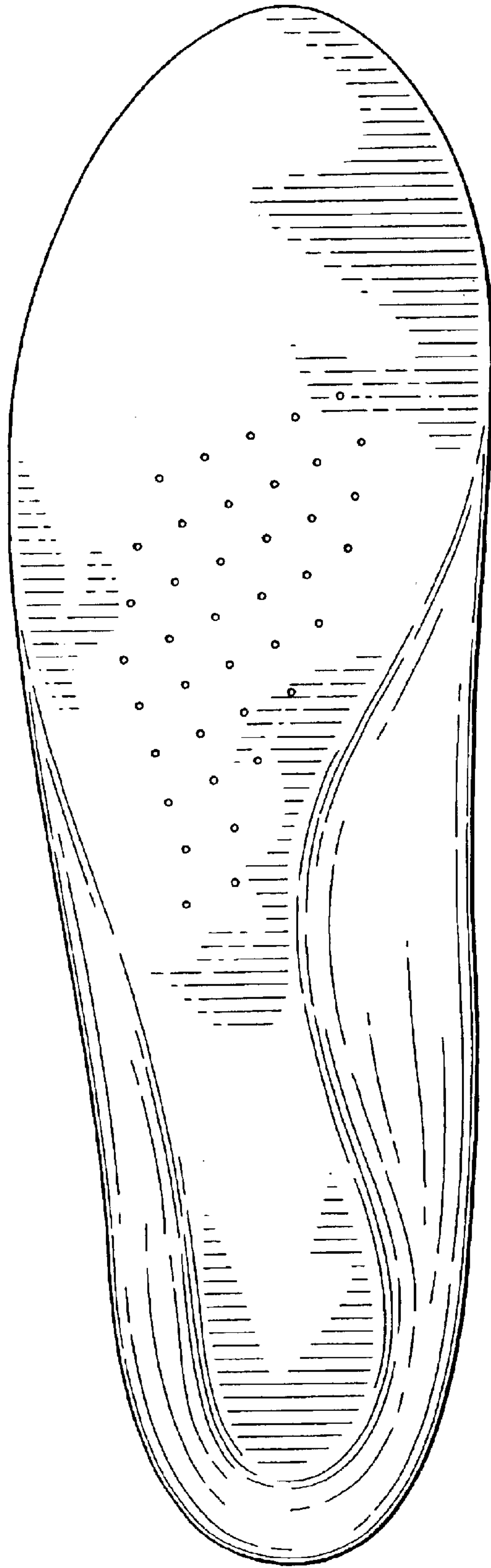

FIG. 8