

US00D496780S1

(12) **United States Design Patent**
Matuke

(10) **Patent No.:** **US D496,780 S**

(45) **Date of Patent:** **** Oct. 5, 2004**

(54) **INSOLE**

(75) **Inventor:** **Richard E. Matuke**, Gibsonia, PA (US)

(73) **Assignee:** **Pittsburgh Plastics Manufacturing**,
Butler, PA (US)

(**) **Term:** **14 Years**

(21) **Appl. No.:** **29/183,856**

(22) **Filed:** **Jun. 18, 2003**

(51) **LOC (7) Cl.** **02-99**

(52) **U.S. Cl.** **D2/961**

(58) **Field of Search** D2/946, 961; 36/43,
36/145-147, 154, 155, 166, 173, 174, 180

(56) **References Cited**

U.S. PATENT DOCUMENTS

1,999,507 A * 4/1935 Lyss et al. 36/155
D306,650 S * 3/1990 Chang D2/961
D341,023 S * 11/1993 Frederick D2/961

D350,432 S * 9/1994 Saez D2/961
D485,425 S * 1/2004 Polifroni D2/961
6,681,501 B1 * 1/2004 Polifroni 36/147
D489,521 S * 5/2004 Bacon D2/961

* cited by examiner

Primary Examiner—Dominic Simone

(74) *Attorney, Agent, or Firm*—Clifford A. Poff

(57) **CLAIM**

The ornament design for an insole, as shown and described.

DESCRIPTION

FIG. 1 is an isometric view showing the new design of an insole;

FIG. 2 is a top plan view thereof;

FIG. 3 is a right side view thereof;

FIG. 4 is a left side thereof;

FIG. 5 is a bottom plan view thereof;

FIG. 6 is a rear elevational view thereof; and,

FIG. 7 is a front elevational view.

1 Claim, 2 Drawing Sheets

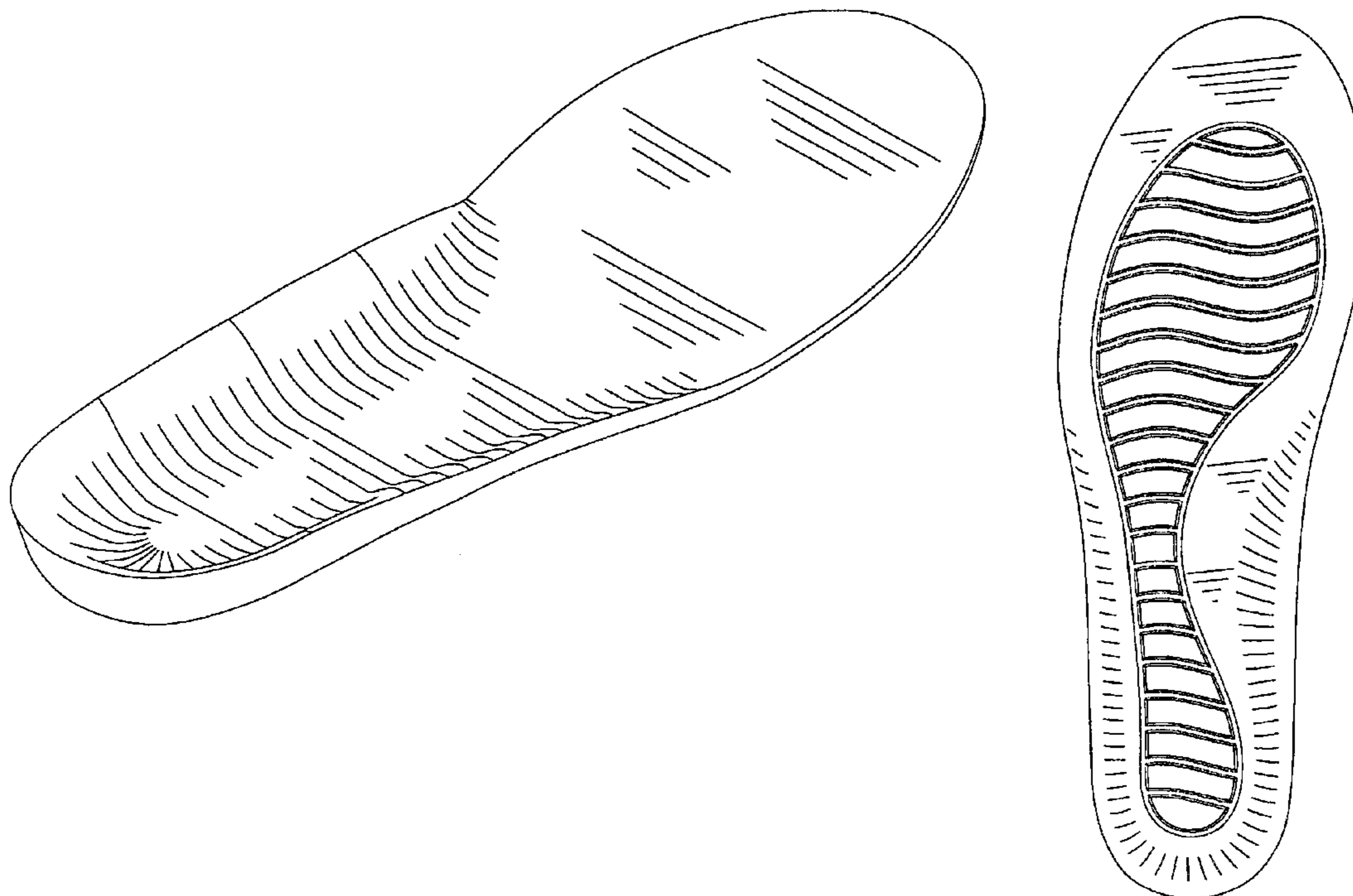

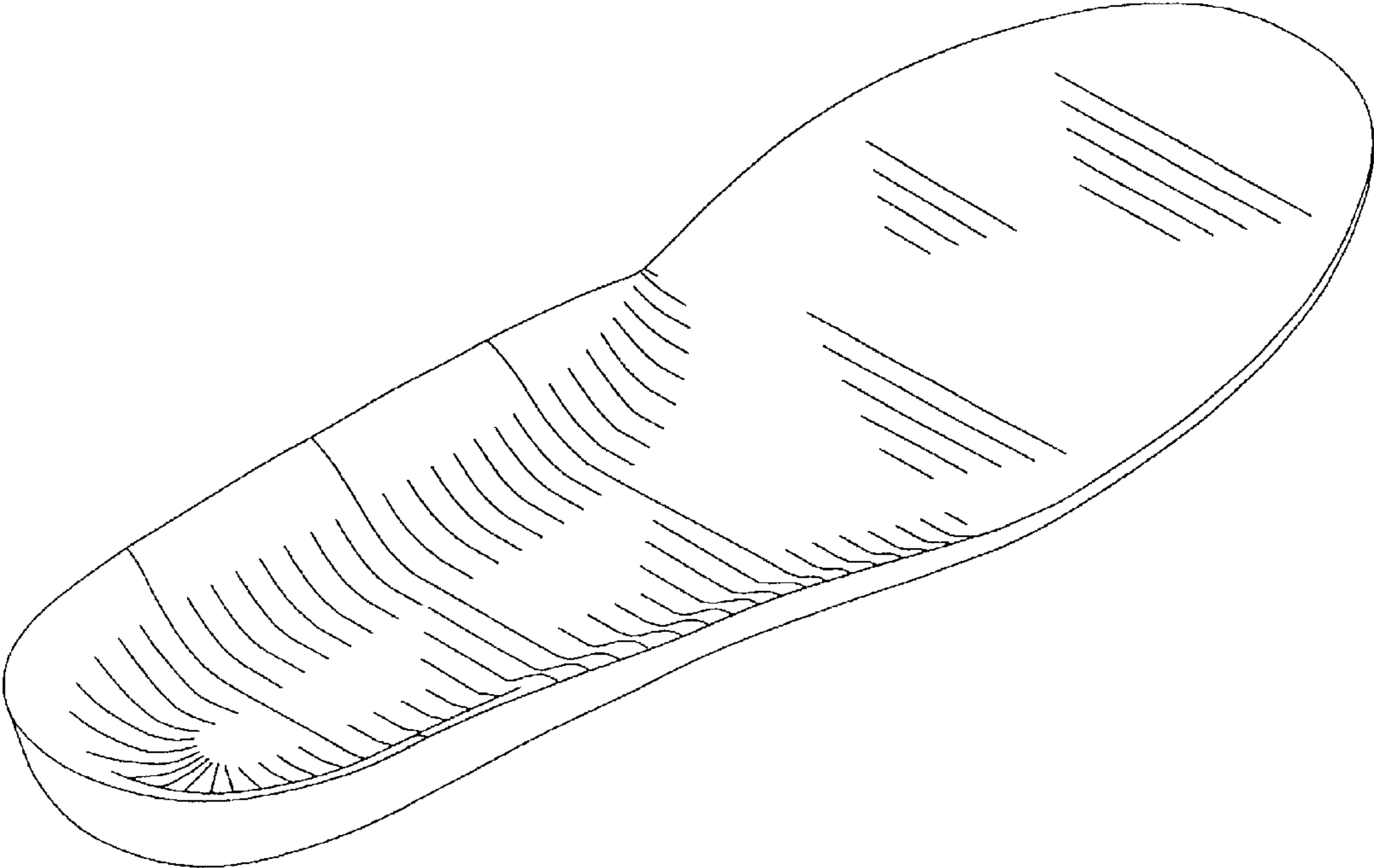

FIGURE 1

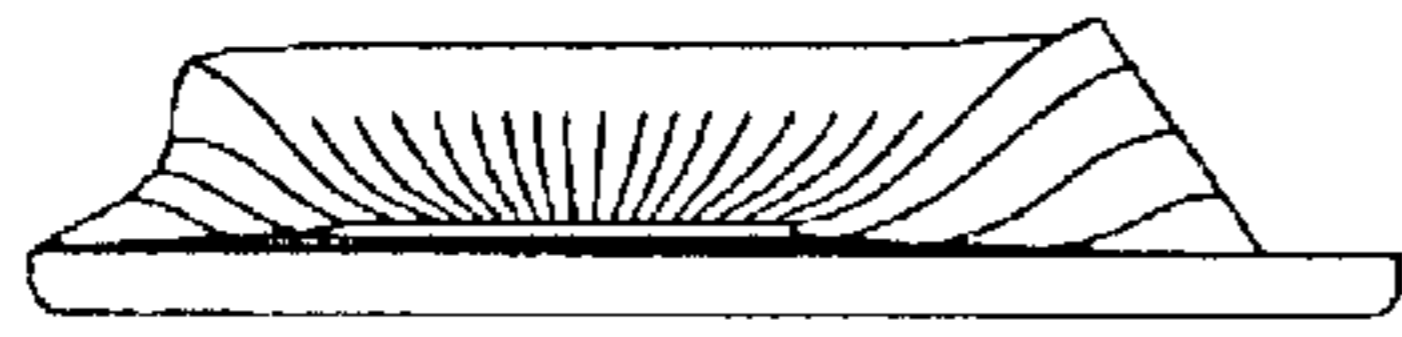

FIGURE 7



FIGURE 4

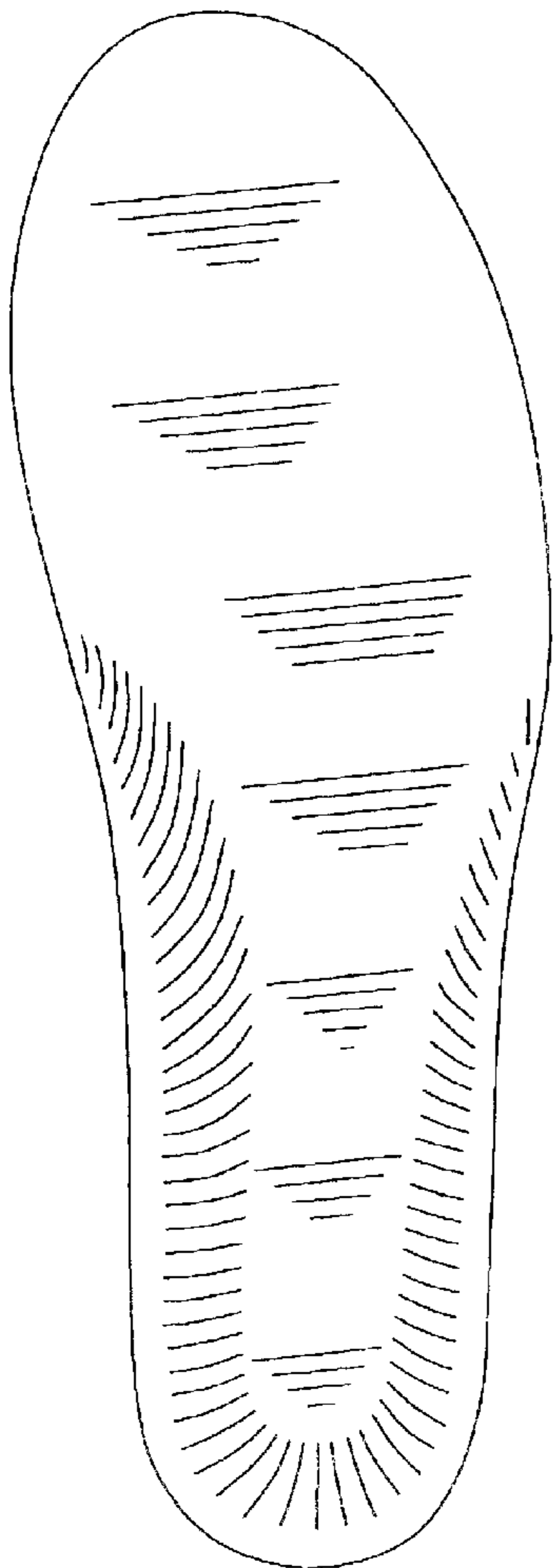

FIGURE 2



FIGURE 3

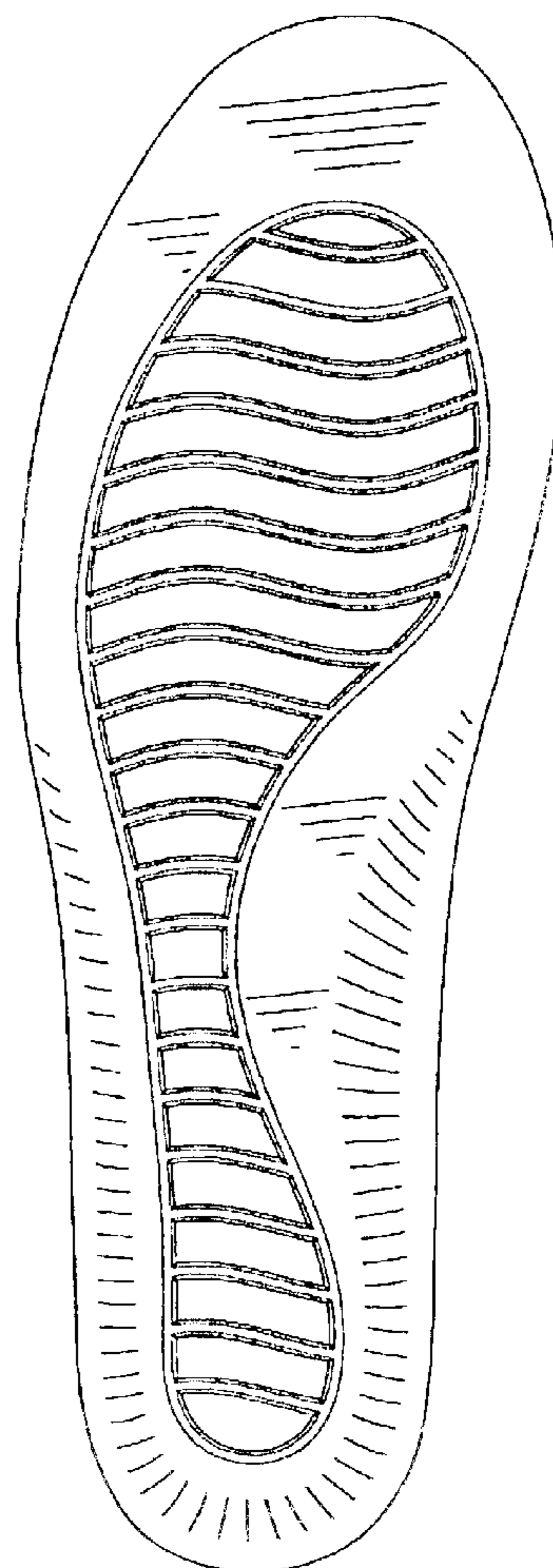

FIGURE 5



FIGURE 6