

US00D496779S1

(12) **United States Design Patent**
Belley et al.

(10) **Patent No.: US D496,779 S**

(45) **Date of Patent: ** Oct. 5, 2004**

(54) **FOOTWEAR SOLE**

(75) Inventors: **Manon Belley**, Laval (CA); **Grant A. Urie**, Shelburne, VT (US)

(73) Assignee: **Wolverine World Wide, Inc.**, Rockford, MI (US)

(**) Term: **14 Years**

(21) Appl. No.: **29/193,604**

(22) Filed: **Nov. 12, 2003**

(51) **LOC (7) Cl.** **02-04**

(52) **U.S. Cl.** **D2/960; D2/953; D2/954; D2/957**

(58) **Field of Search** D2/947-949, 951-960; D5/4, 6, 8, 12, 16, 25, 32, 43, 56, 66; 36/3 B, 22 R, 25 R, 28, 32 A, 32 R, 59 R, 67, 67 B

(56) **References Cited**

U.S. PATENT DOCUMENTS

D89,936 S	*	5/1933	Crossman et al.	D2/953
D123,898 S	*	12/1940	Tousley	D2/953
D326,180 S	*	5/1992	Rogers	D2/953
D334,465 S	*	4/1993	Teague	D2/953
D356,674 S	*	3/1995	Lucarelli	D2/964
D376,896 S	*	12/1996	O'Rorke	D2/953
D378,472 S	*	3/1997	Bramani	D2/957
D390,690 S	*	2/1998	Murai et al.	D2/953
D393,341 S	*	4/1998	Marshall et al.	D2/951
D395,343 S	*	6/1998	Lozano	D2/960
D398,748 S	*	9/1998	Hatfield et al.	D2/960
D405,248 S	*	2/1999	Prats	D2/960
D407,892 S	*	4/1999	Gaudio	D2/960
D412,050 S	*	7/1999	Chassaing	D2/953
D423,200 S	*	4/2000	Schambra	D2/953

D455,563 S	*	4/2002	Giombini	D5/56
D474,880 S	*	5/2003	Cintron	D2/960
D475,181 S	*	6/2003	McClaskie	D2/953
D478,412 S	*	8/2003	Adams	D2/960

OTHER PUBLICATIONS

Merrell Spring 2004 Catalog, p 17.
Merrell Fall 2002 Catalog, p 31.
Photographs of prior art 2003 Cole Haan Outsole.

* cited by examiner

Primary Examiner—Celia A. Murphy

(74) *Attorney, Agent, or Firm*—Warner Norcross & Judd

(57) **CLAIM**

The ornamental design for footwear sole, as shown and described.

DESCRIPTION

FIG. 1 is a perspective view of the footwear sole embodying the new design;

FIG. 2 is a bottom plan view thereof;

FIG. 3 is a right side elevational view thereof;

FIG. 4 is a left side elevational view thereof;

FIG. 5 is a front elevational view thereof; and,

FIG. 6 is a rear elevational view thereof.

FIGS. 1-6 show portions of an upper and the sole in broken lines. The upper and sole portions shown in broken lines are shown for environmental purposes and do not form any part of the claimed design.

The broken lines closest to the solid line contours throughout the views define the boundary of the design, with the broken lines forming no part of the claim. The circular aperture shown in FIGS. 1 & 2 forms an additional boundary, where the interior surface forms no part of the claim.

1 Claim, 4 Drawing Sheets

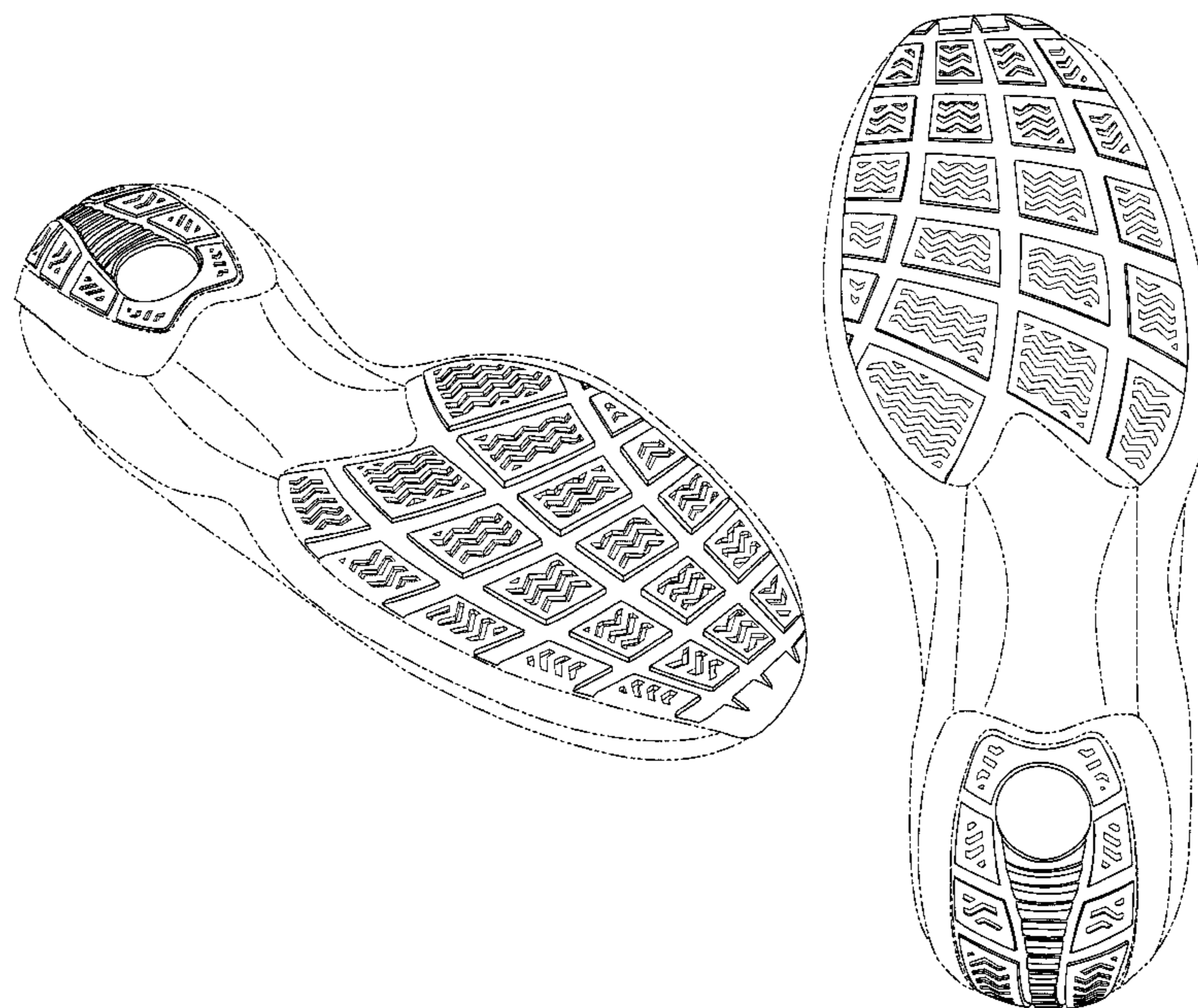

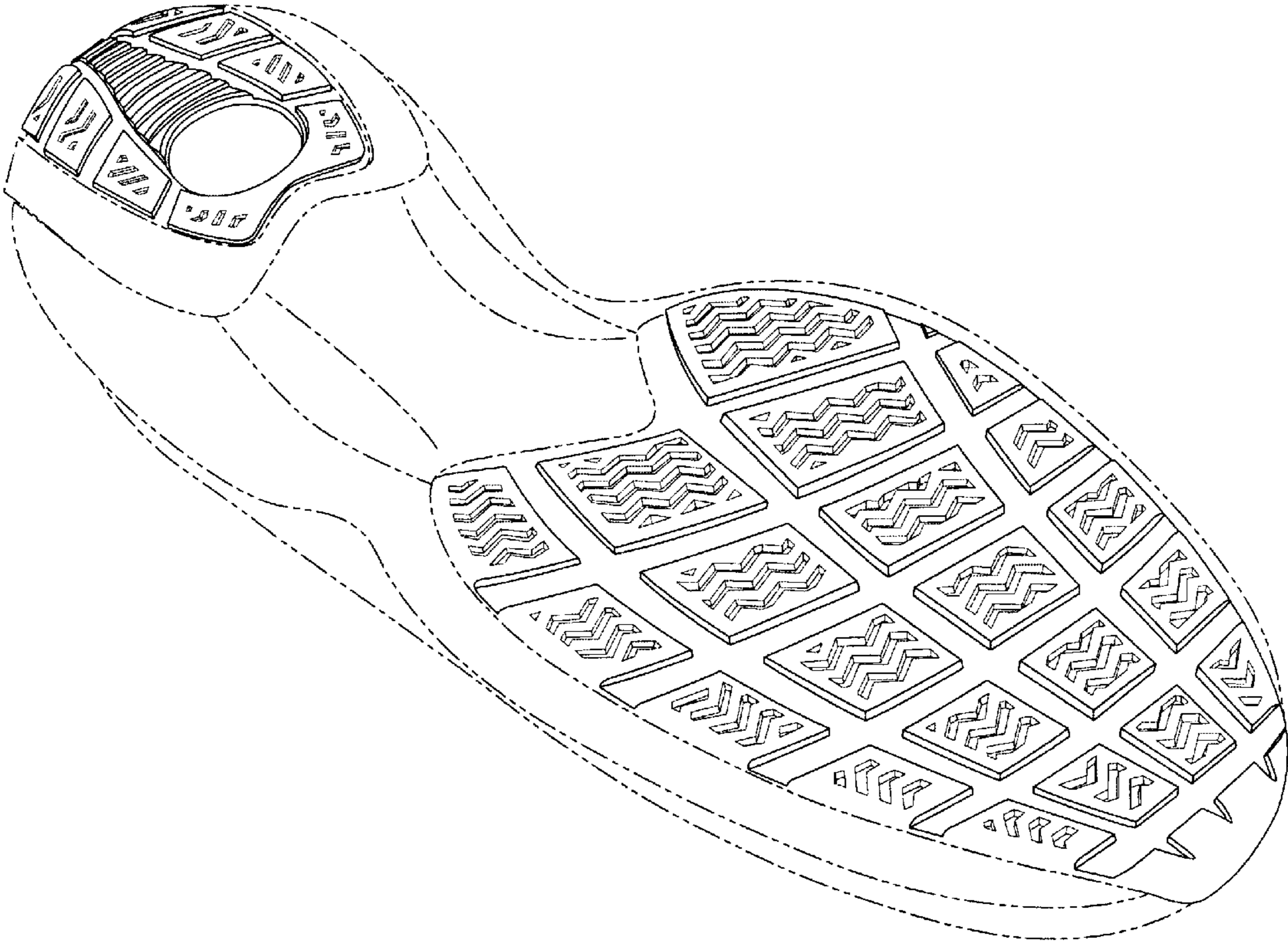

Fig. 1

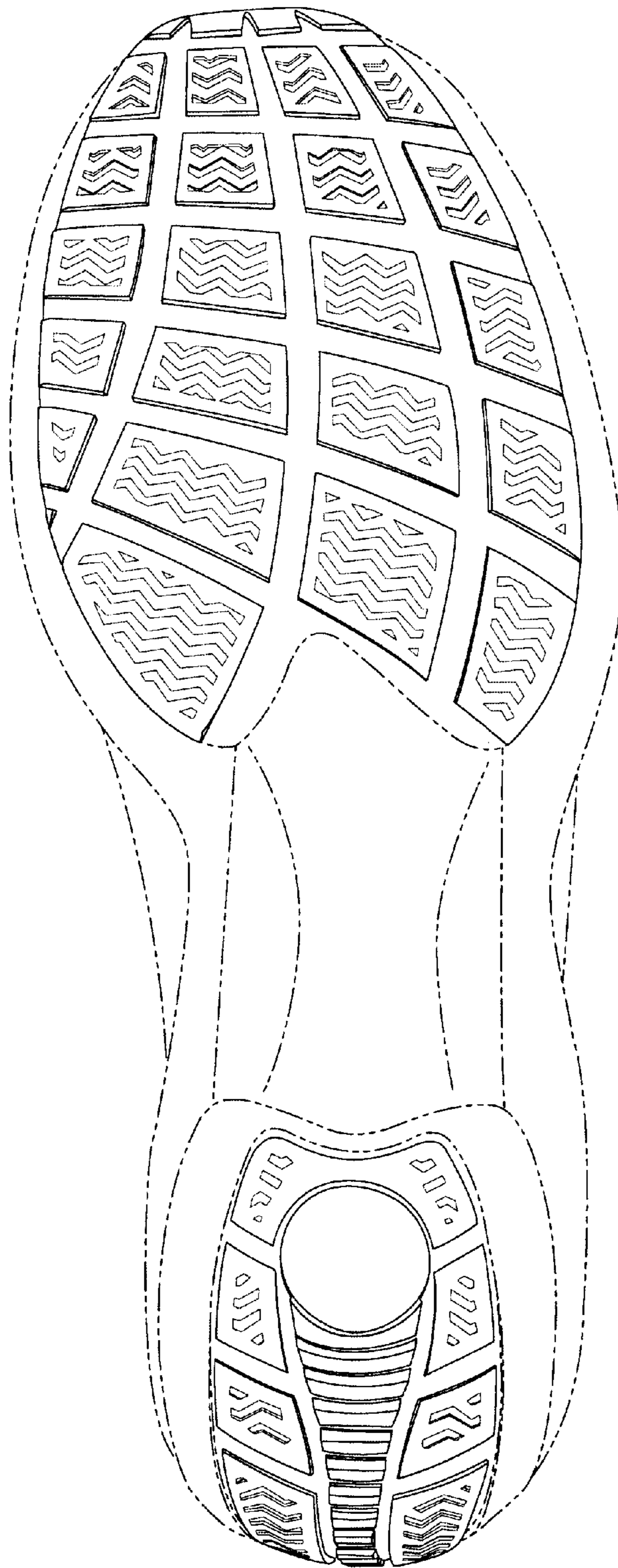

Fig. 2

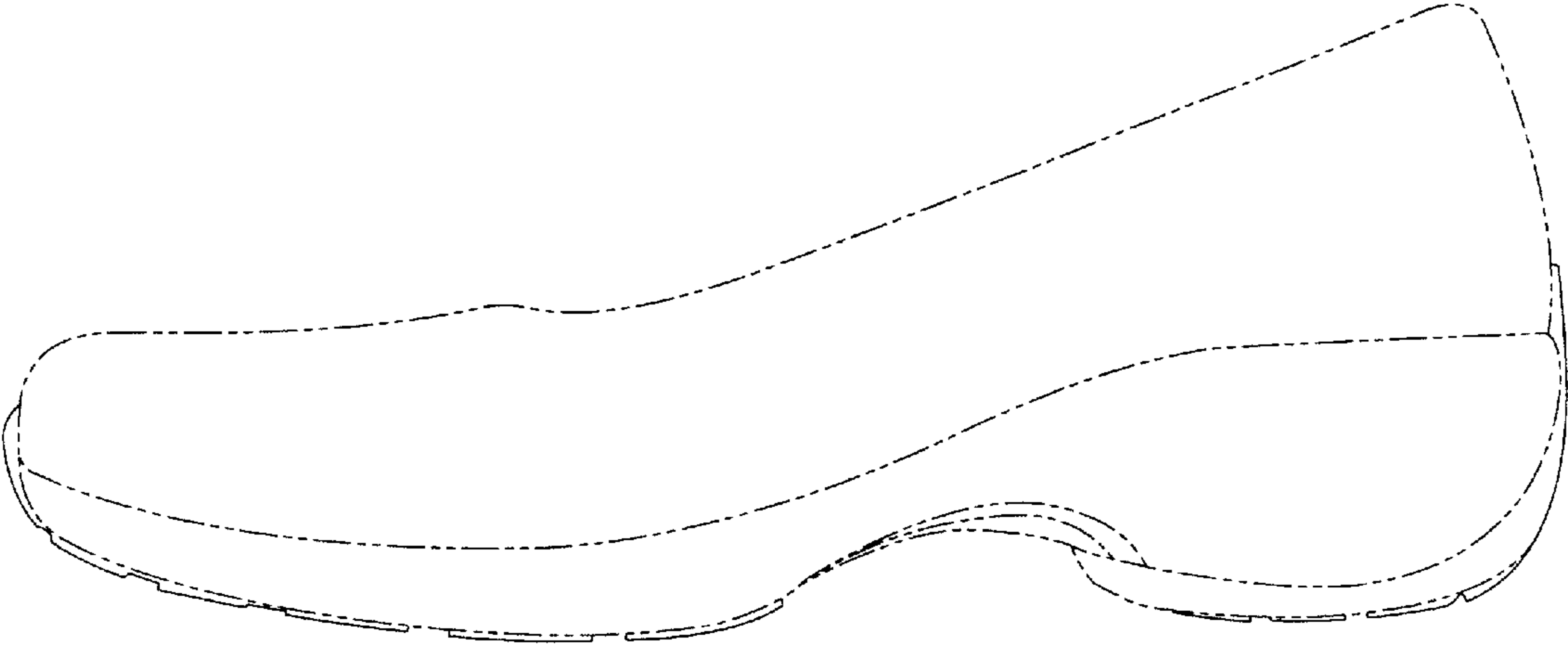

Fig. 3



Fig. 4

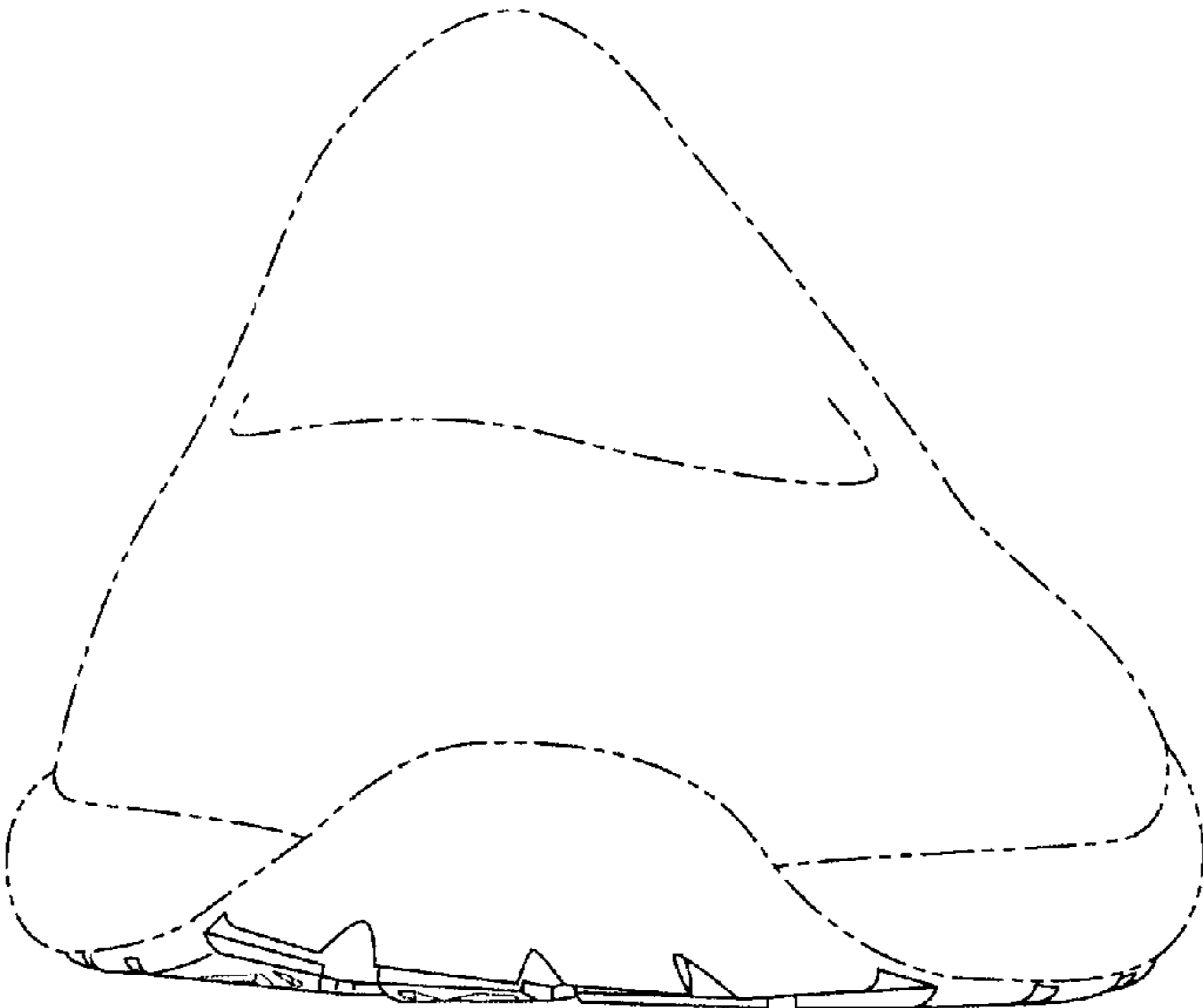

Fig. 5

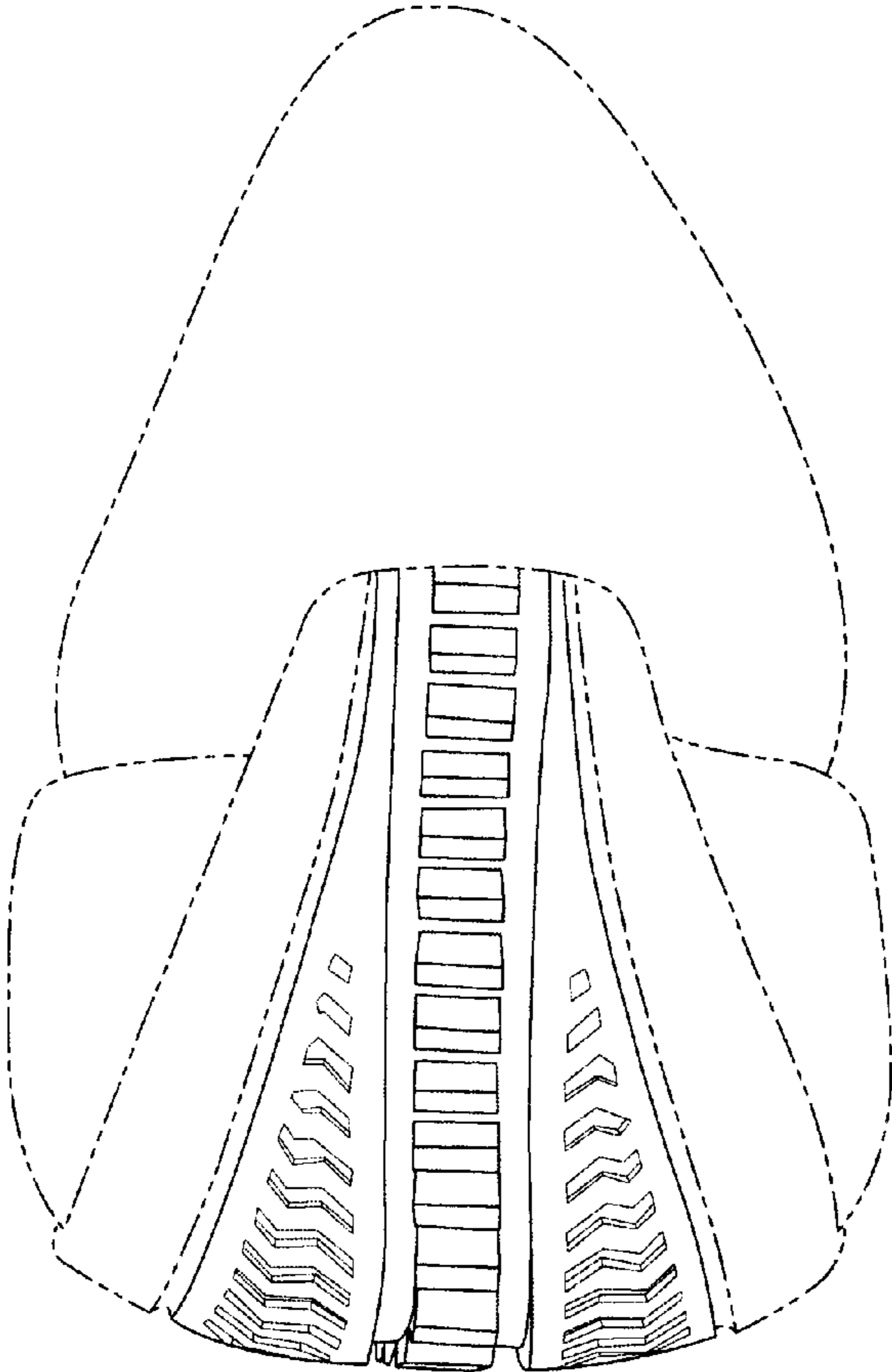

Fig. 6