

US00D496776S1

(12) **United States Design Patent** (10) **Patent No.:** **US D496,776 S**
Wu (45) **Date of Patent:** **** Oct. 5, 2004**

(54) **SHOE SOLE**
 (75) **Inventor:** **Raymond V. Wu**, New York, NY (US)
 (73) **Assignee:** **Jack Schwartz Shoes, Inc.**, New York, NY (US)
 (**) **Term:** **14 Years**

D414,594 S * 10/1999 Parisotto D2/959
 D428,688 S * 8/2000 Egelja et al. D2/957
 D433,790 S * 11/2000 Oliver D2/957
 D439,032 S * 3/2001 Kung D2/960
 D441,946 S * 5/2001 Agnew et al. D2/960
 D469,949 S * 2/2003 Koo D2/960
 D471,347 S * 3/2003 Haas et al. D2/953
 D478,412 S * 8/2003 Adams D2/960

* cited by examiner

(21) **Appl. No.:** **29/193,282**
 (22) **Filed:** **Oct. 17, 2003**

Primary Examiner—Celia A. Murphy
 (74) *Attorney, Agent, or Firm*—St. Onge Steward Johnston & Reens LLC

(51) **LOC (7) Cl.** **02-04**
 (52) **U.S. Cl.** **D2/953; D2/956; D2/960**
 (58) **Field of Search** D2/909, 947, 949,
 D2/951, 953–960; 36/3 B, 22 R, 24.5, 25 R,
 32 A, 32 R, 103, 104, 117.3, 117.4

(57) **CLAIM**

I claim the ornamental design for a shoe sole, as shown and described.

(56) **References Cited**

DESCRIPTION

U.S. PATENT DOCUMENTS

D76,541 S * 10/1928 Hopwood
 D114,777 S * 5/1939 Axman D2/918
 2,262,680 A * 11/1941 Hosker 36/11.5
 2,306,609 A * 12/1942 Jerro 36/105
 D136,408 S * 9/1943 Gleason D2/918
 2,742,716 A * 4/1956 Haentges
 D266,287 S * 9/1982 Blissett et al. D2/957
 D275,148 S * 8/1984 Bergmans D2/956
 D291,147 S * 8/1987 Kelley et al. D2/957
 D332,345 S * 1/1993 Duffy et al. D2/955
 D363,371 S * 10/1995 Werman D2/957
 D378,240 S * 3/1997 Merceron D2/953
 D378,548 S * 3/1997 Harman, II D2/939
 D398,144 S * 9/1998 Egelja D2/960

FIG. 1 is a bottom plan view of a shoe sole showing my new design;

FIG. 2 is a left side elevational view thereof;
 FIG. 3 is a right side elevational view thereof;
 FIG. 4 is a front elevational view thereof;
 FIG. 5 is a rear elevational view thereof; and,
 FIG. 6 is a bottom perspective view thereof.

The broken lines showing a boot upper in FIGS. 2–6, illustrate the portion of the design that forms no part of the claim. The broken lines showing an oval shape in FIGS. 1 & 6 form the boundary of the design with the line itself and the area within, forming no part of the claim.

1 Claim, 5 Drawing Sheets

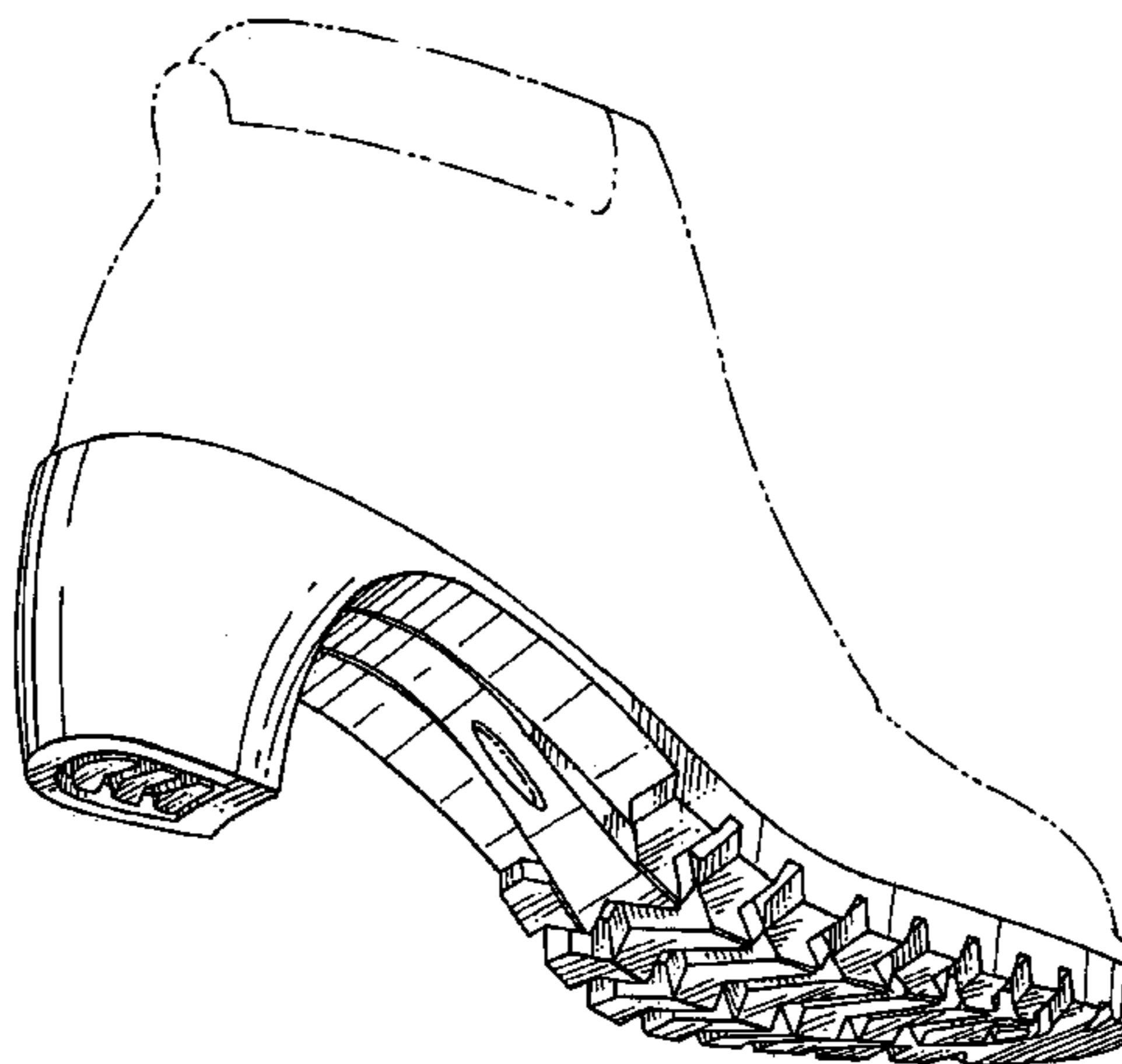
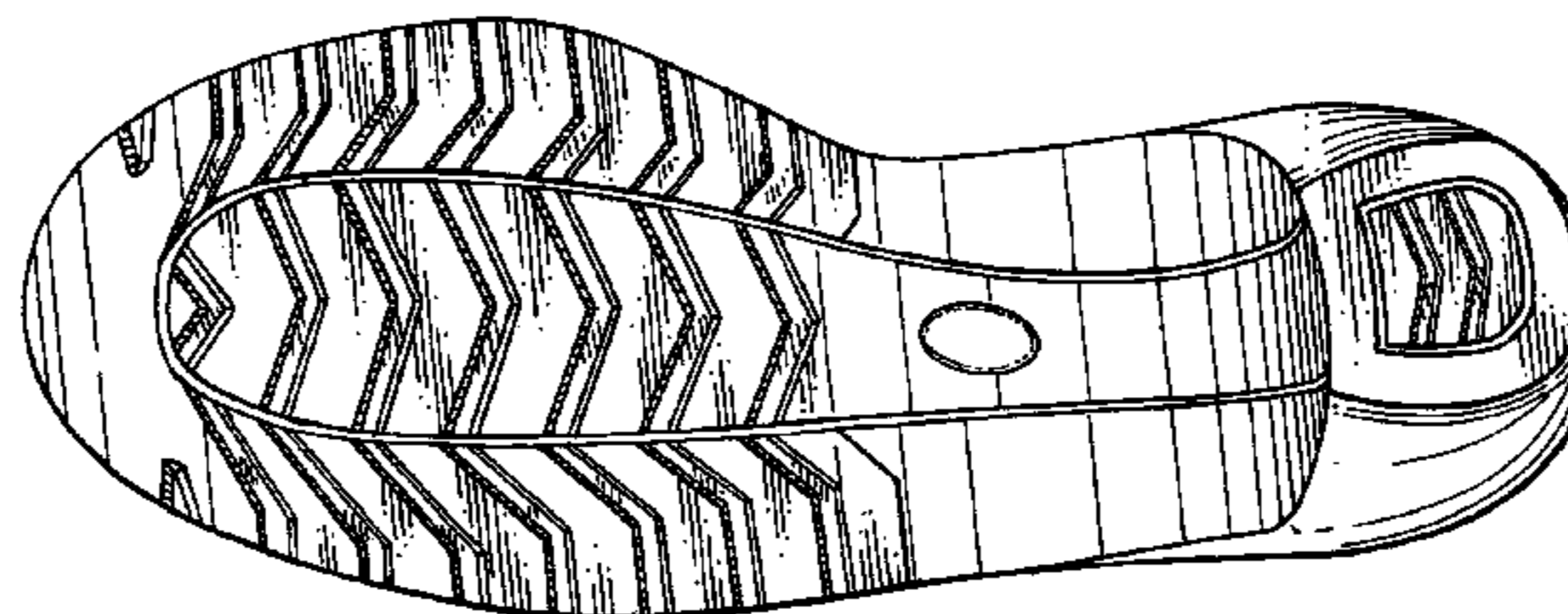

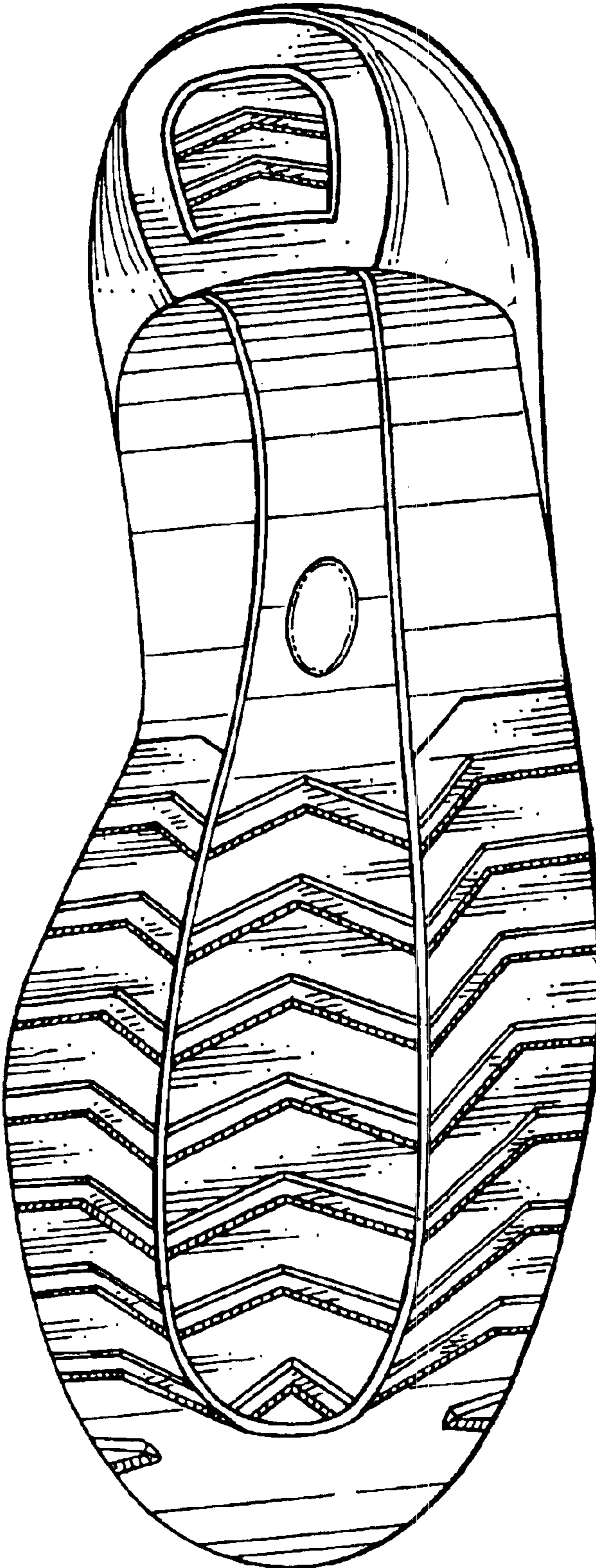

FIG. 1

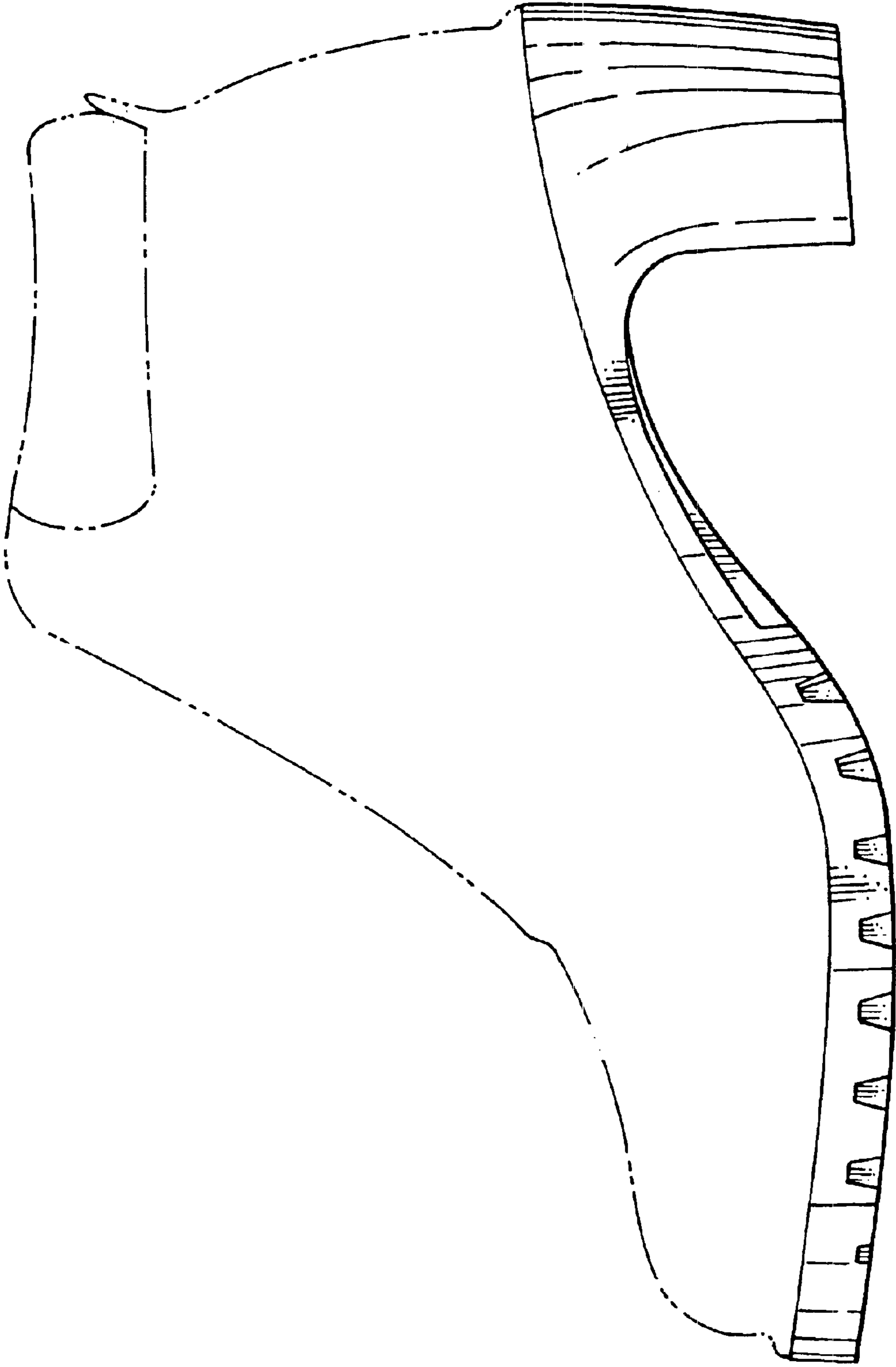

FIG. 2

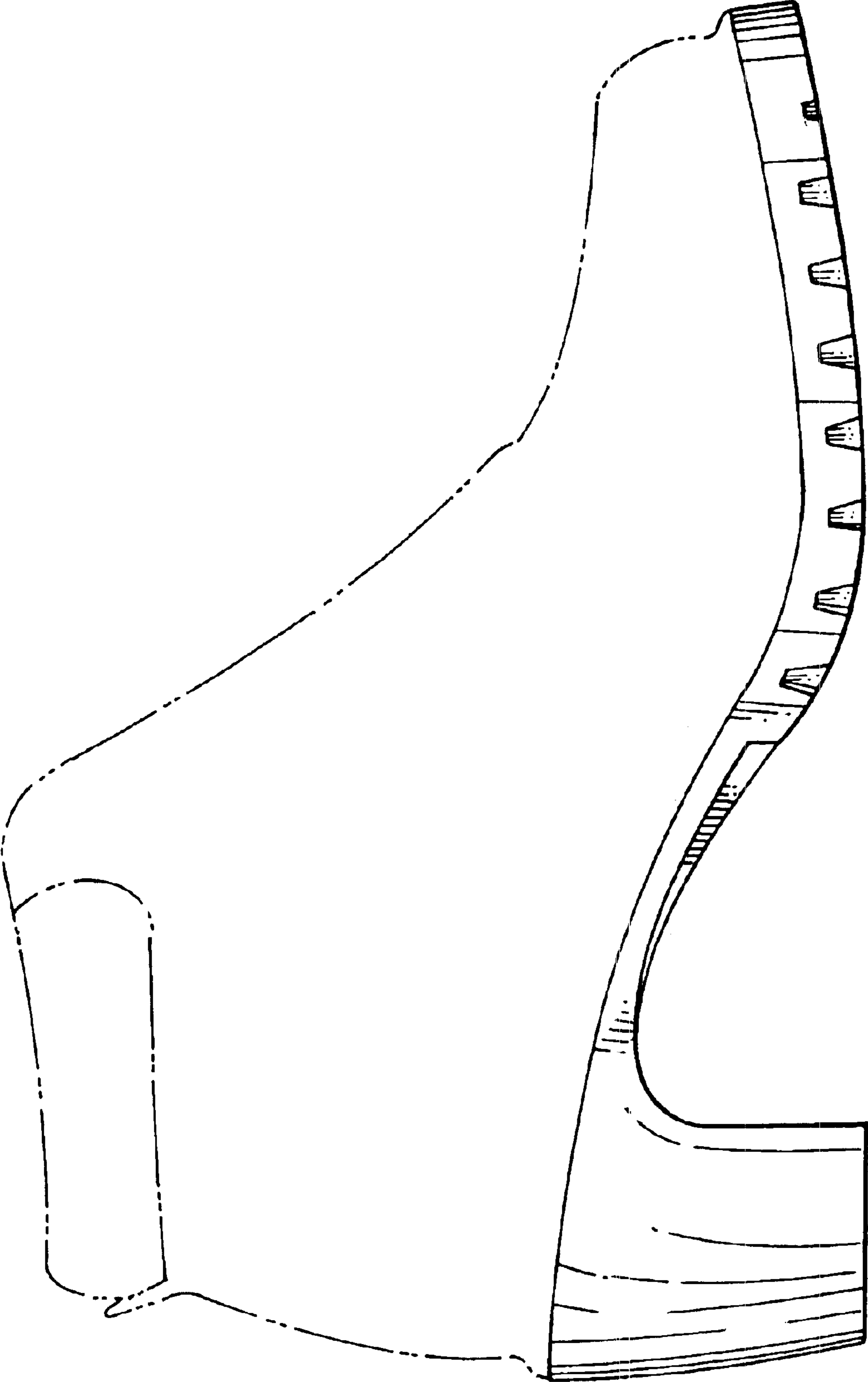

FIG. 3

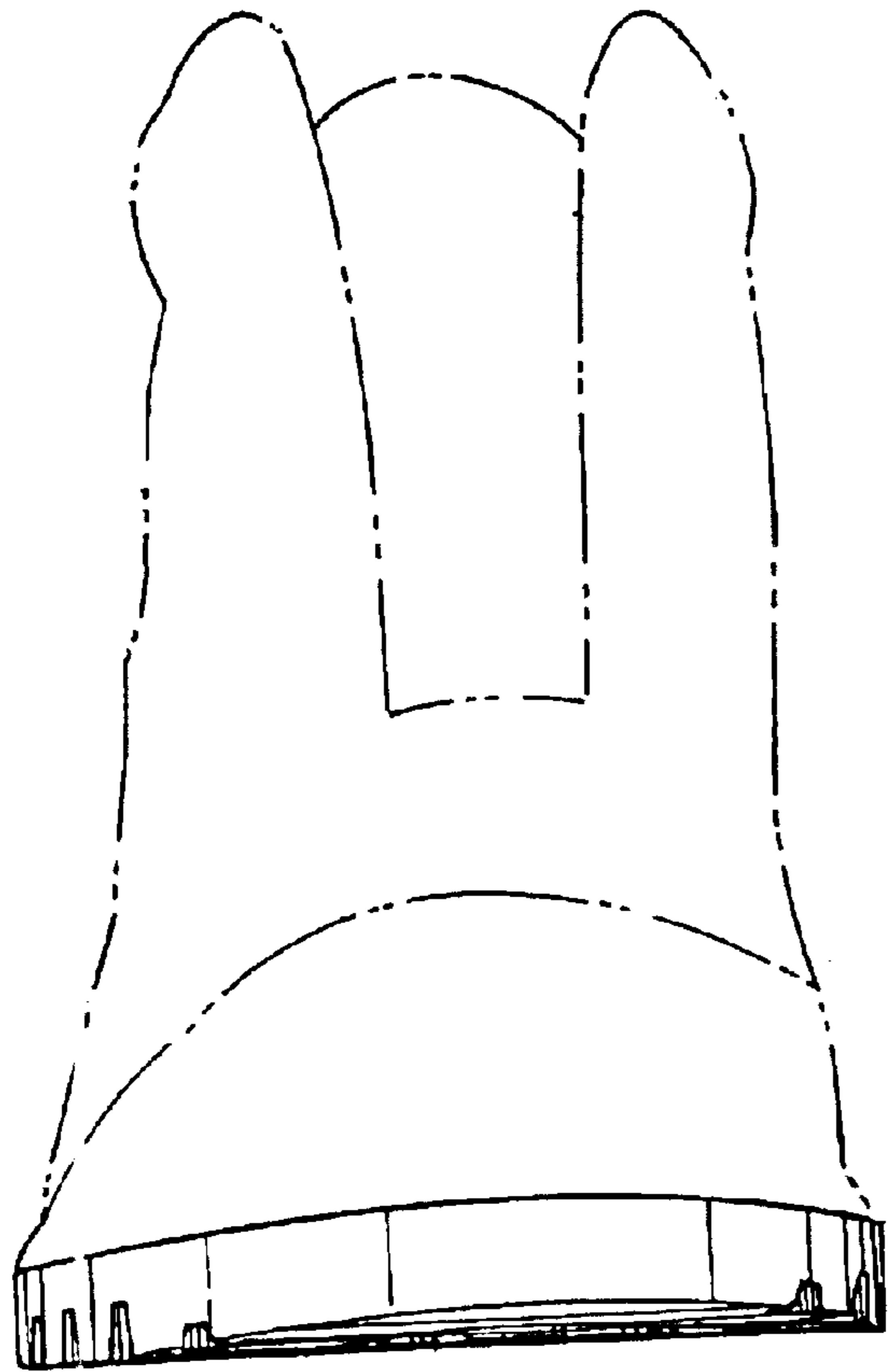

FIG. 4

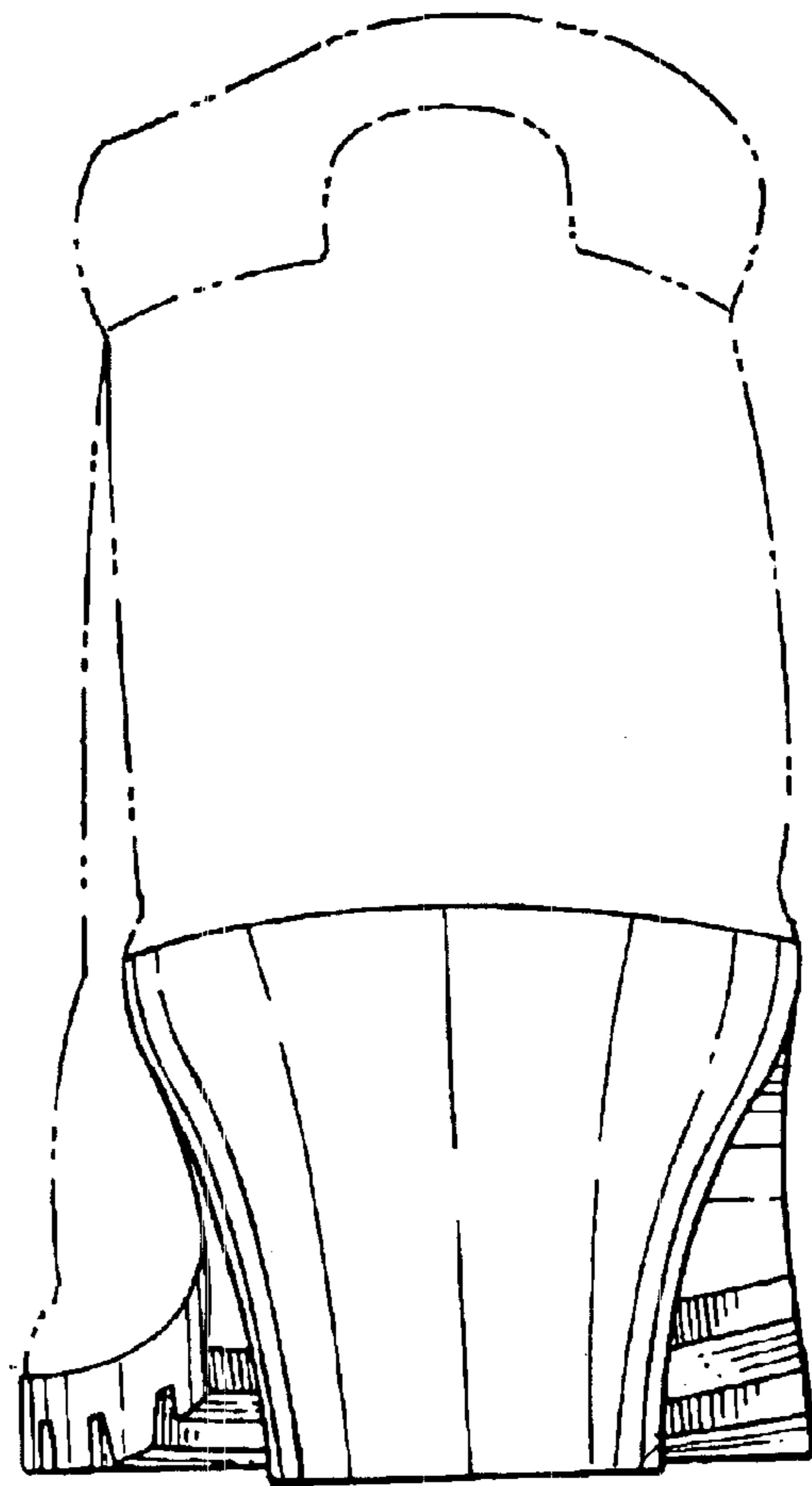

FIG. 5

