

US00D496630S1

(12) **United States Design Patent**
Burton

(10) **Patent No.:** **US D496,630 S**
(45) **Date of Patent:** **** Sep. 28, 2004**

(54) **HALL EFFECT SENSOR HOLDER**

(75) Inventor: **Stephen J. Burton**, Fenton, MO (US)

(73) Assignee: **Emerson Electric Co.**, St. Louis, MO (US)

(**) Term: **14 Years**

(21) Appl. No.: **29/179,349**

(22) Filed: **Apr. 9, 2003**

(51) **LOC (7) Cl.** **13-01**

(52) **U.S. Cl.** **D13/112**

(58) **Field of Search** D13/112, 113,
D13/114, 115, 116, 117, 118; D10/104,
106, 116, 121; D23/393; 310/68 D, 68 B,
71, 218, DIG. 3; 324/173, 174

(56) **References Cited**

U.S. PATENT DOCUMENTS

676,439 A *	6/1901	Merrick	310/218
2,792,511 A *	5/1957	Horstman	310/216
4,633,114 A *	12/1986	Reynolds	310/194
4,847,527 A	7/1989	Dohogne		
6,285,552 B1 *	9/2001	Adachi	361/705

OTHER PUBLICATIONS

Drawing—Hall Effect Locator, C.E. SET. of Asti, Italy, 2 page, undated.

* cited by examiner

Primary Examiner—Prabhakar Deshmukh

Assistant Examiner—Daniel Bui

(74) *Attorney, Agent, or Firm*—Senniger, Powers, Leavitt & Roedel

(57) **CLAIM**

The ornamental design for a hall effect sensor holder, as shown and described.

DESCRIPTION

FIG. 1 is a perspective view of a hall effect sensor holder;

FIG. 2 is a front elevational view thereof;

FIG. 3 is a rear elevational view thereof;

FIG. 4 is a left side elevational view thereof;

FIG. 5 is a right side elevational view thereof;

FIG. 6 is a top plan view thereof;

FIG. 7 is a bottom plan view thereof; and,

FIG. 8 is a perspective view thereof at an installed position on an electric motor.

Portions of the views shown in phantom form no part of the design.

1 Claim, 5 Drawing Sheets

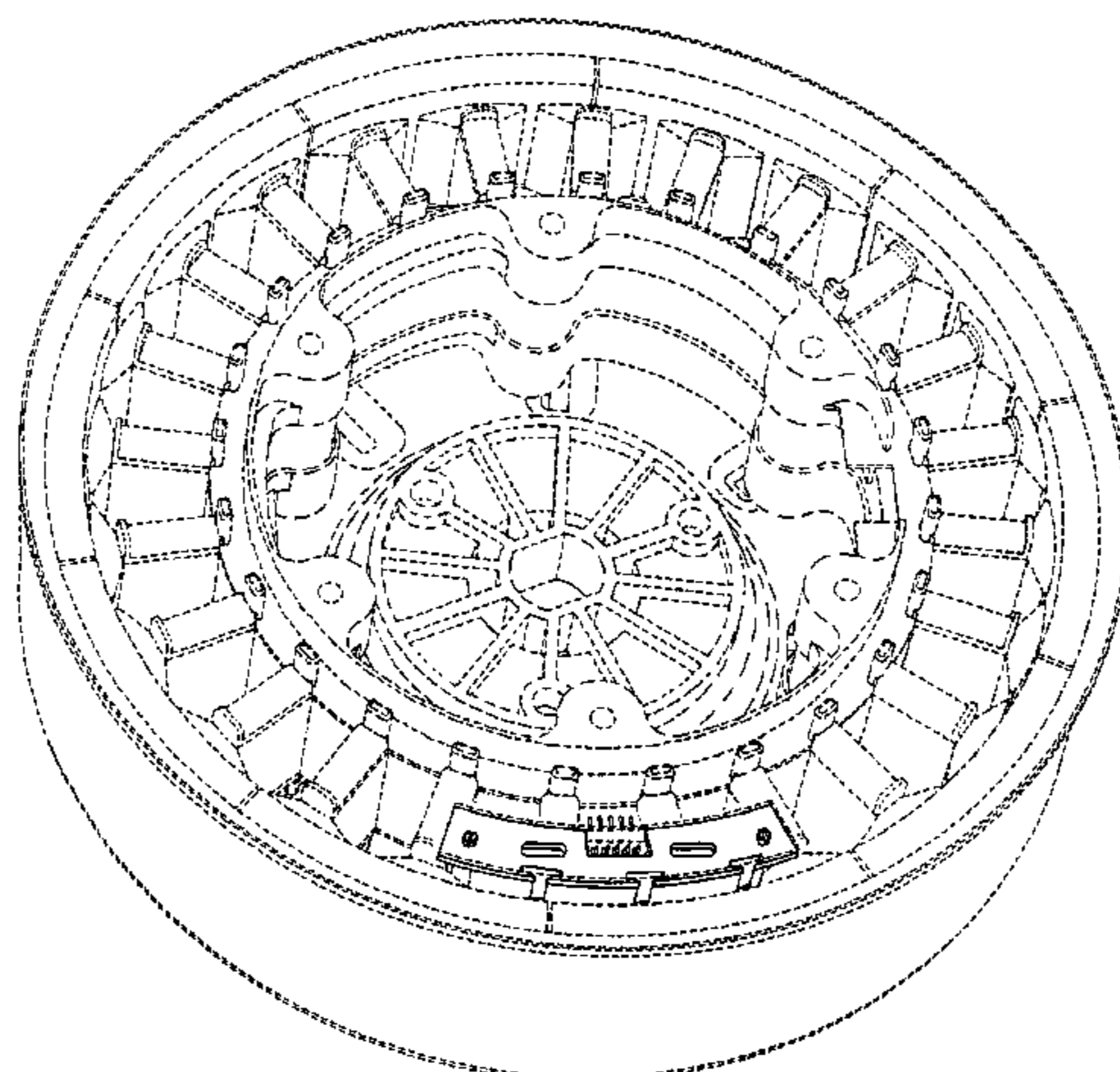
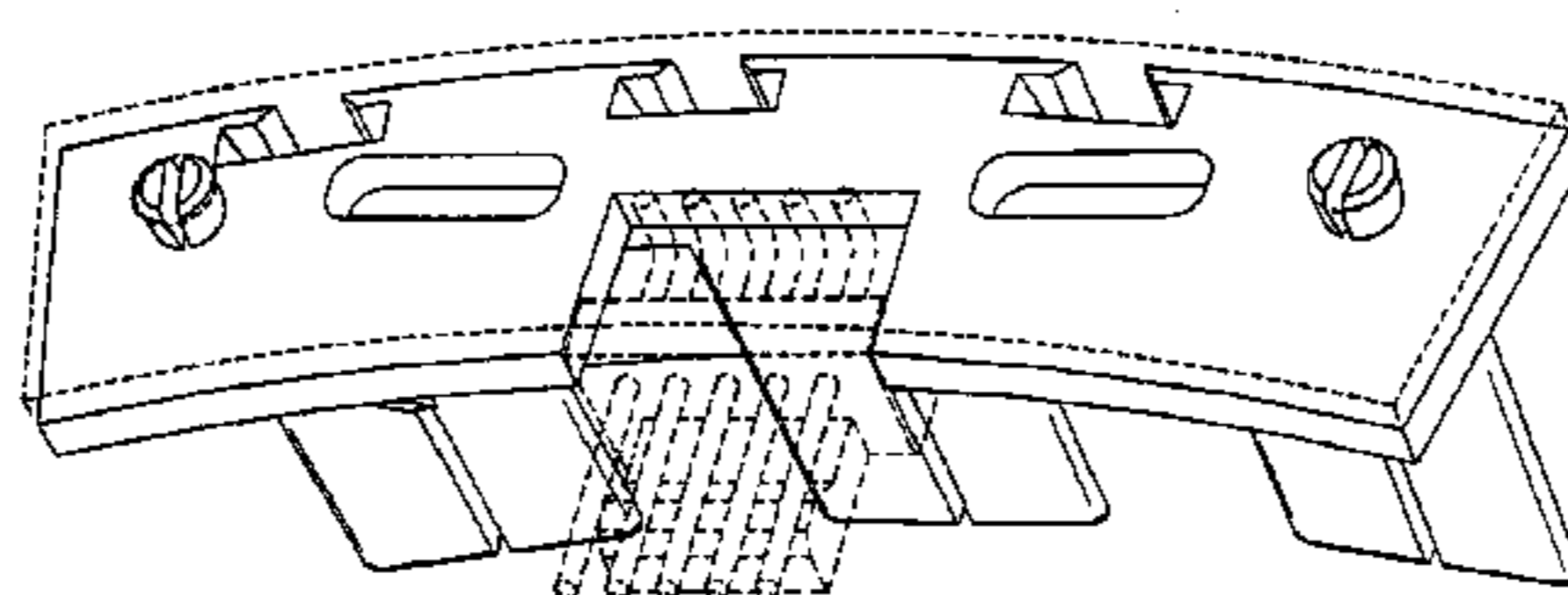

FIG. 1

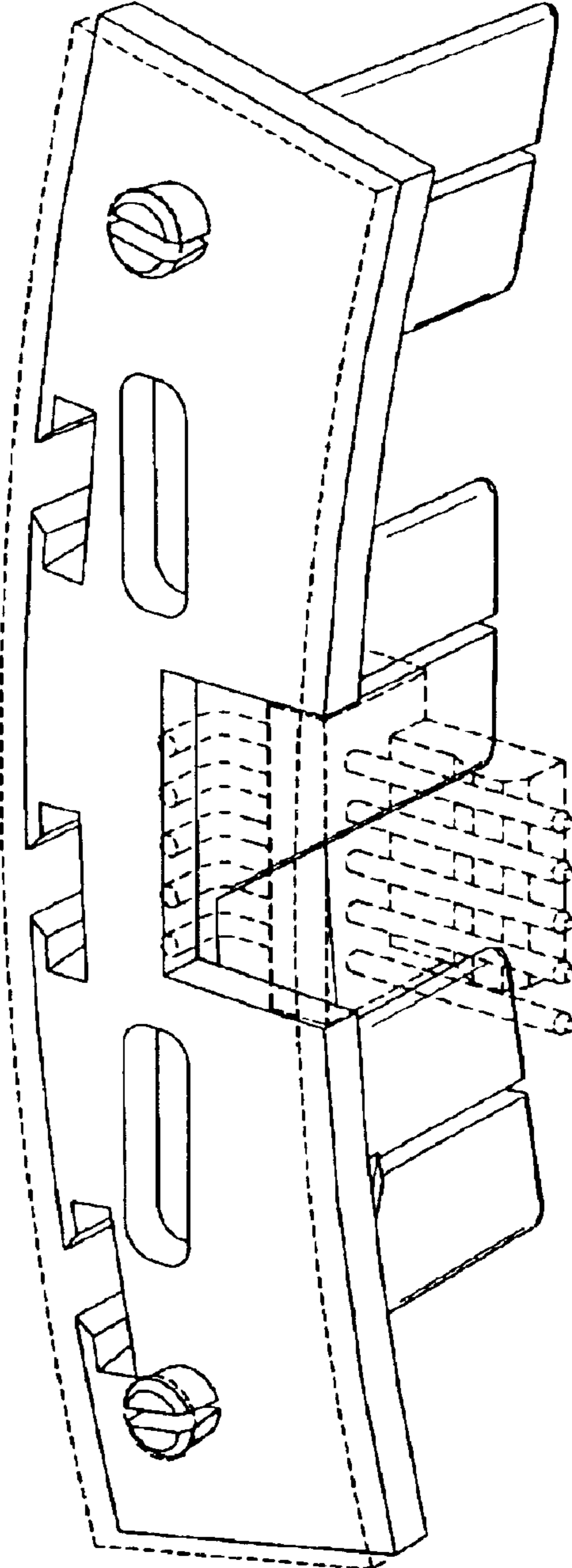

FIG. 2

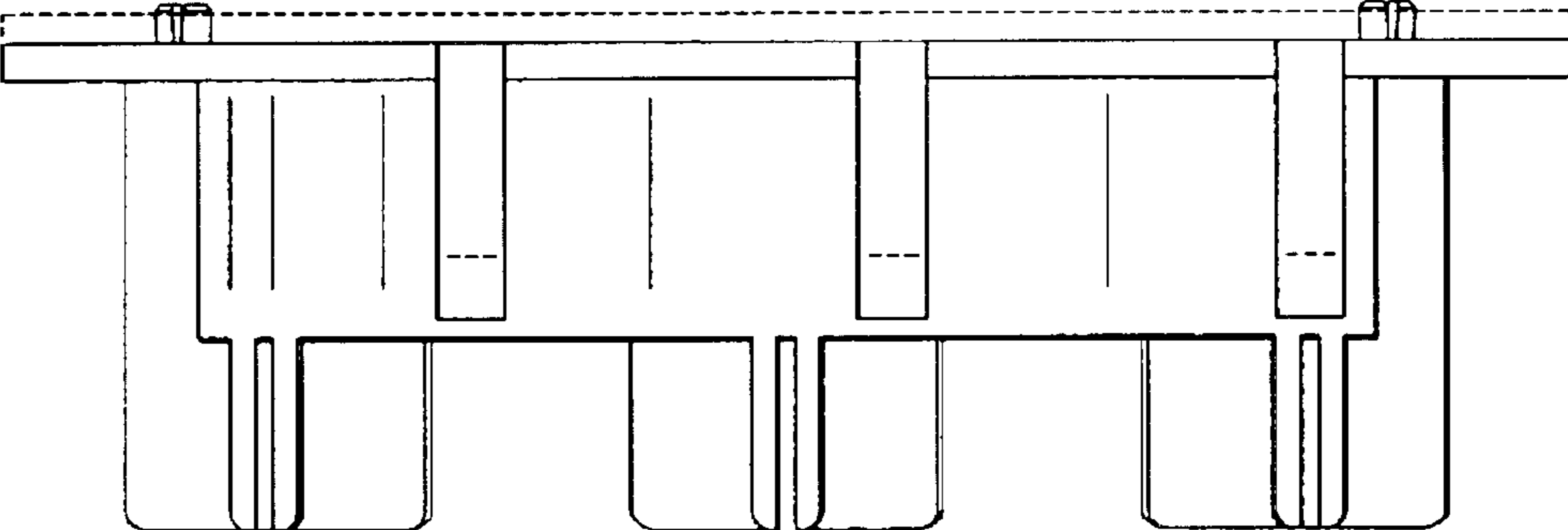

FIG. 3

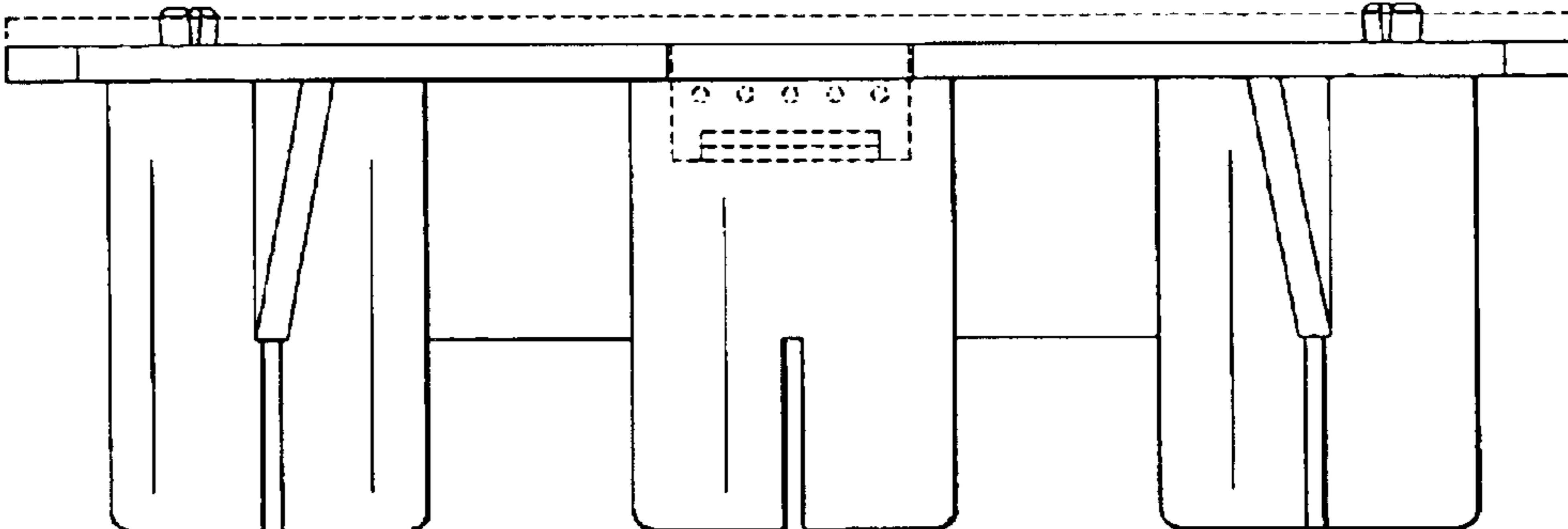

FIG. 4

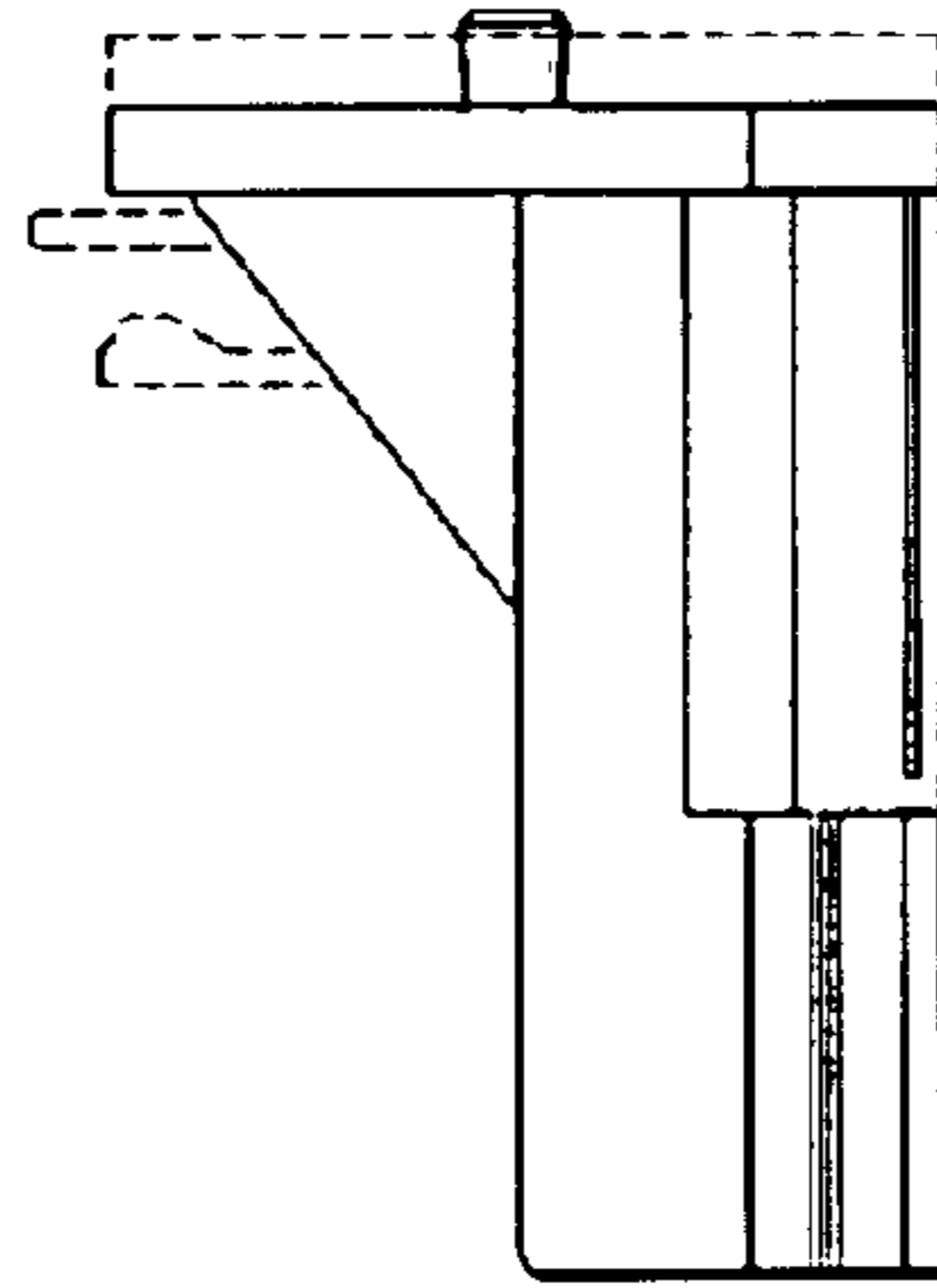

FIG. 5

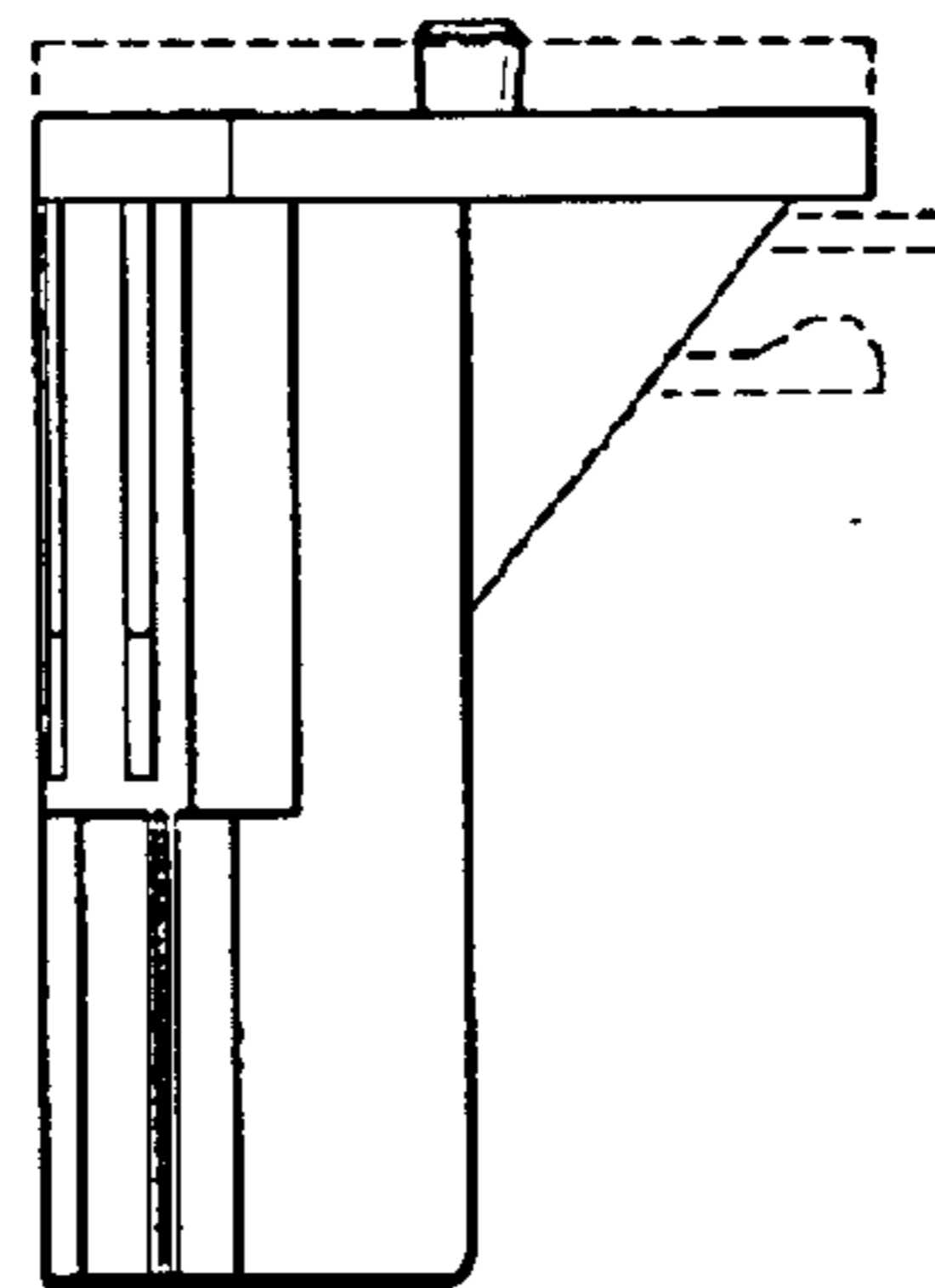

FIG. 6

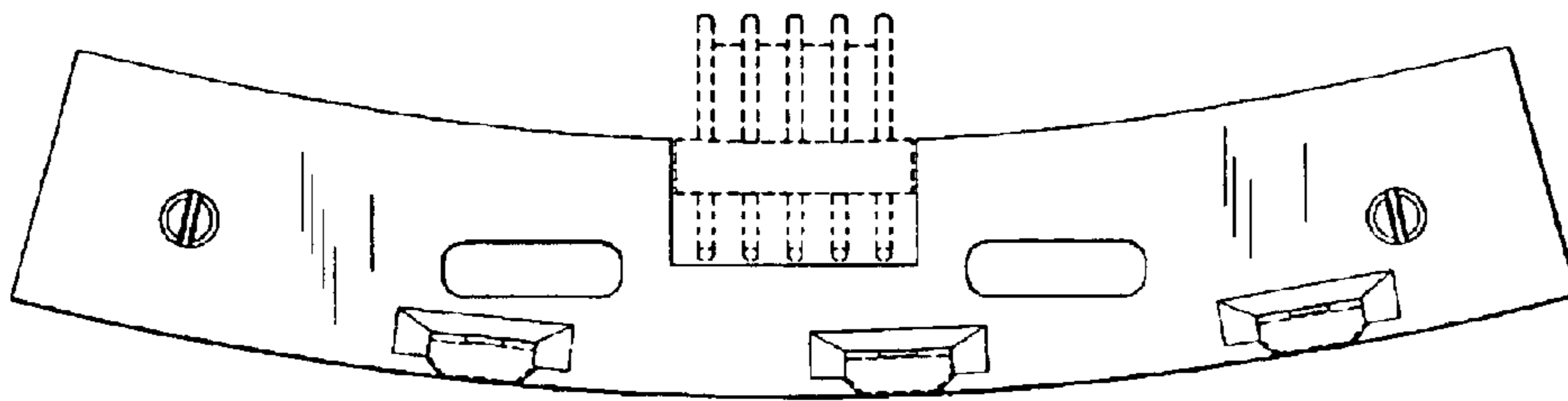
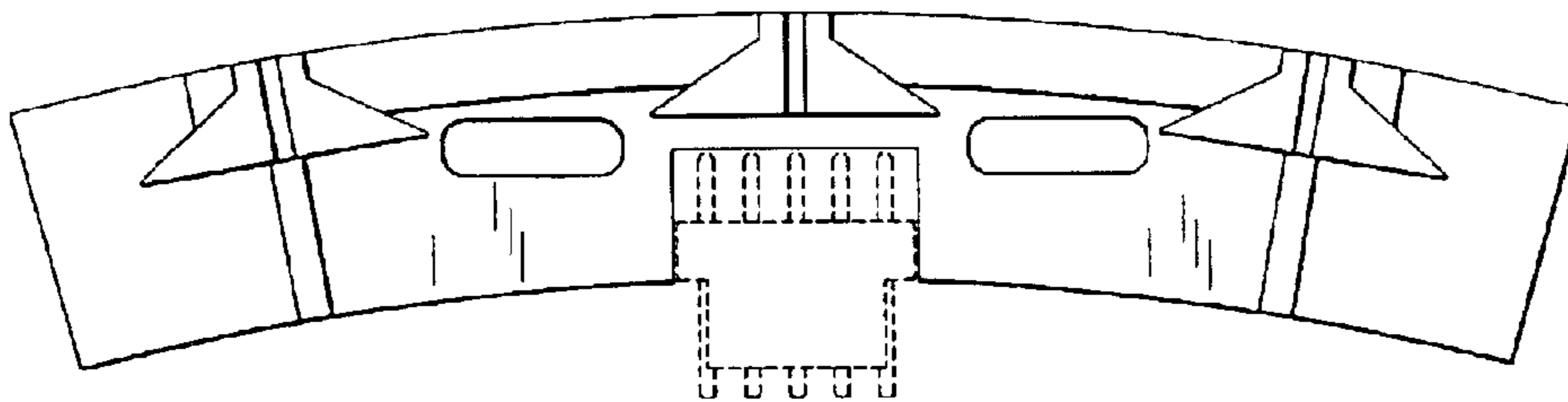

FIG. 7



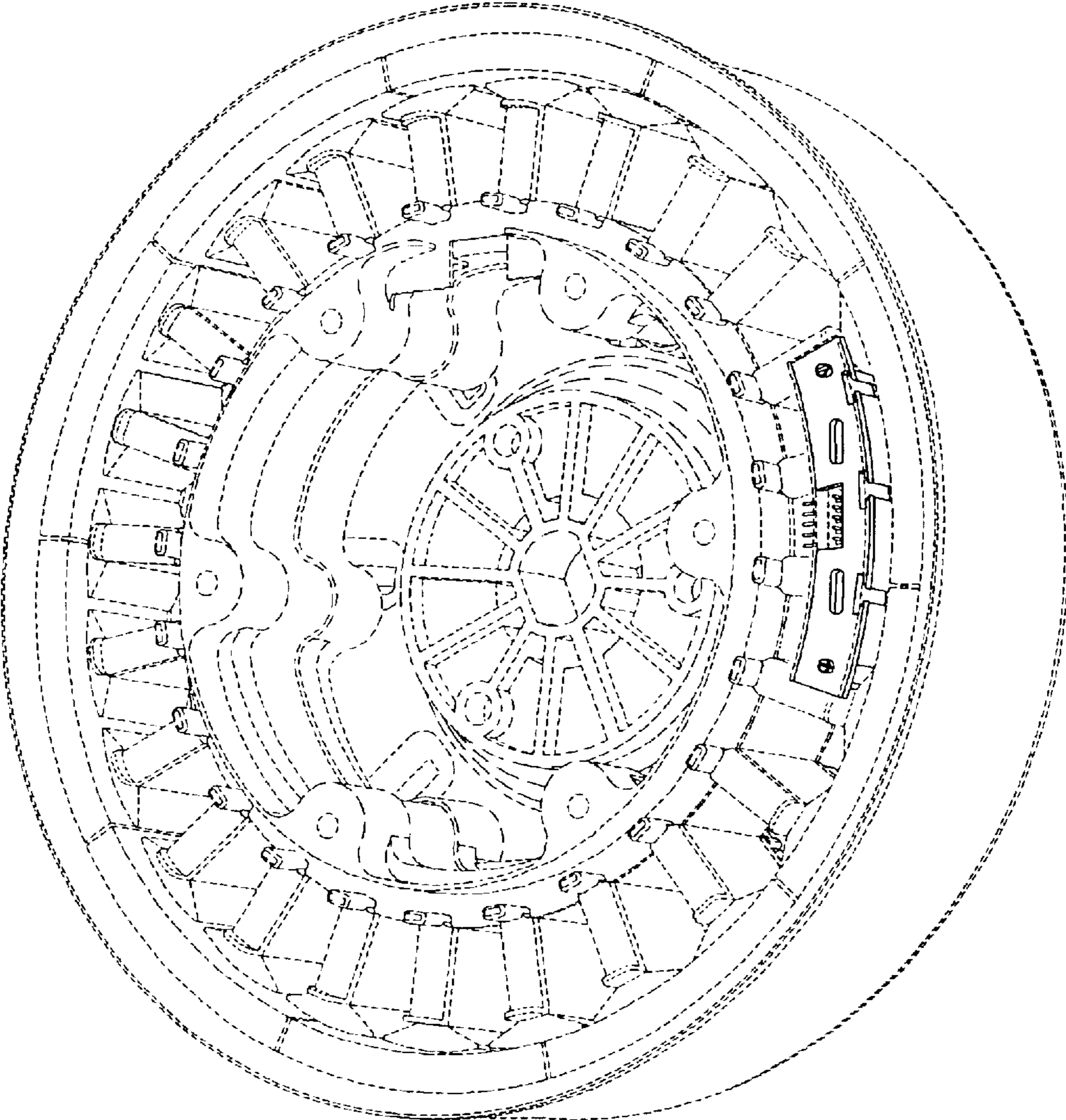

FIG. 8