



US00D496625S1

(12) **United States Design Patent** (10) **Patent No.:** **US D496,625 S**  
**De Benedittis** (45) **Date of Patent:** **\*\* Sep. 28, 2004**

(54) **TREAD OF A TIRE**

**FOREIGN PATENT DOCUMENTS**

(75) **Inventor:** **Eric De Benedittis**, Saint Beauzire (FR)

EP 0664230 7/1995

(73) **Assignee:** **Michelin Recherche et Technique S.A.**, Granges-Paccot (CH)

**OTHER PUBLICATIONS**

(\*\*) **Term:** **14 Years**

Mickey Thompson Competitor Tire, 2002 Tread Design Guide, p. 49. 4/3.\*

(21) **Appl. No.:** **29/192,342**

Telstar XMC Highway Tire, 2002 Tread Design Guide, p. 109. 3/5.\*

(22) **Filed:** **Oct. 22, 2003**

Teknor Apex Diamond Trailer Highway Rib/Traction Design Tire, 2002 Tread Design Guide, p. 237. 2/1.\*

(51) **LOC (7) Cl.** ..... **12-15**

\* cited by examiner

(52) **U.S. Cl.** ..... **D12/541**

*Primary Examiner*—Robert M. Spear

(58) **Field of Search** ..... D12/541–544,  
D12/546, 559, 563–567, 600–603; 152/209.1,  
209.8, 209.28

(74) *Attorney, Agent, or Firm*—Baker Botts LLP

(57) **CLAIM**

(56) **References Cited**

The ornamental design for a tread of a tire, as shown and described.

**U.S. PATENT DOCUMENTS**

**DESCRIPTION**

D49,535 S	*	8/1916	Boyd	.....	D12/541
1,260,791 A	*	3/1918	O'Hashi	.....	152/210
D54,694 S	*	3/1920	Smith	.....	D12/541
1,411,671 A		4/1922	Schrank	.....	152/209.17
2,100,084 A		12/1937	McNeill	.....	152/14
2,152,883 A		4/1939	Eudy	.....	152/209
2,267,406 A		12/1941	Krusemark	.....	152/209
2,339,558 A		1/1944	Hale	.....	152/209
D161,155 S	*	12/1950	Benorden	.....	D12/541
5,795,415 A	*	8/1998	Campana et al.	.....	152/209.18
6,203,640 B1	*	3/2001	Campana et al.	.....	156/110.1
6,263,934 B1		7/2001	Auxerre et al.	.....	152/209.17

FIG. 1 is a perspective view of the tread of a tire of the present invention, it being understood that the pattern is repeated uniformly throughout the circumference of the tread; and,

FIG. 2 is a front elevational view of the tire tread shown in FIG. 1.

The broken lines showing the tire inner beads and sidewalls in FIGS. 1 and 2 are for illustrative purposes only and form no part of the claimed design.

**1 Claim, 2 Drawing Sheets**

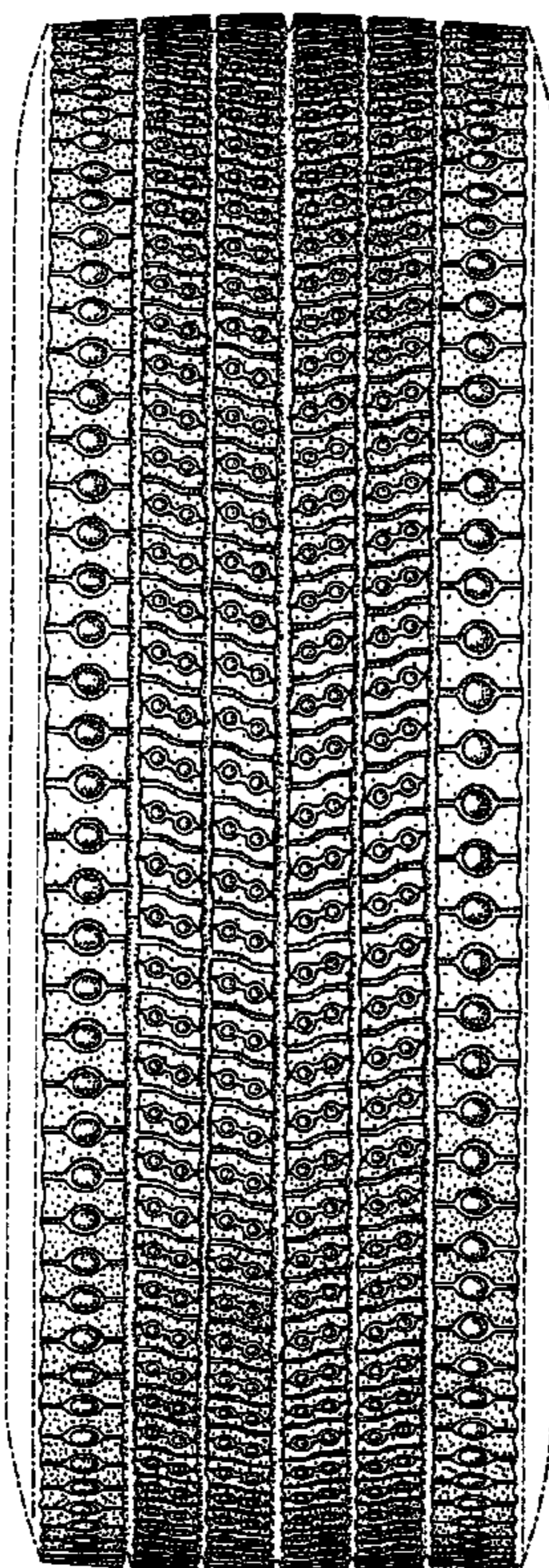

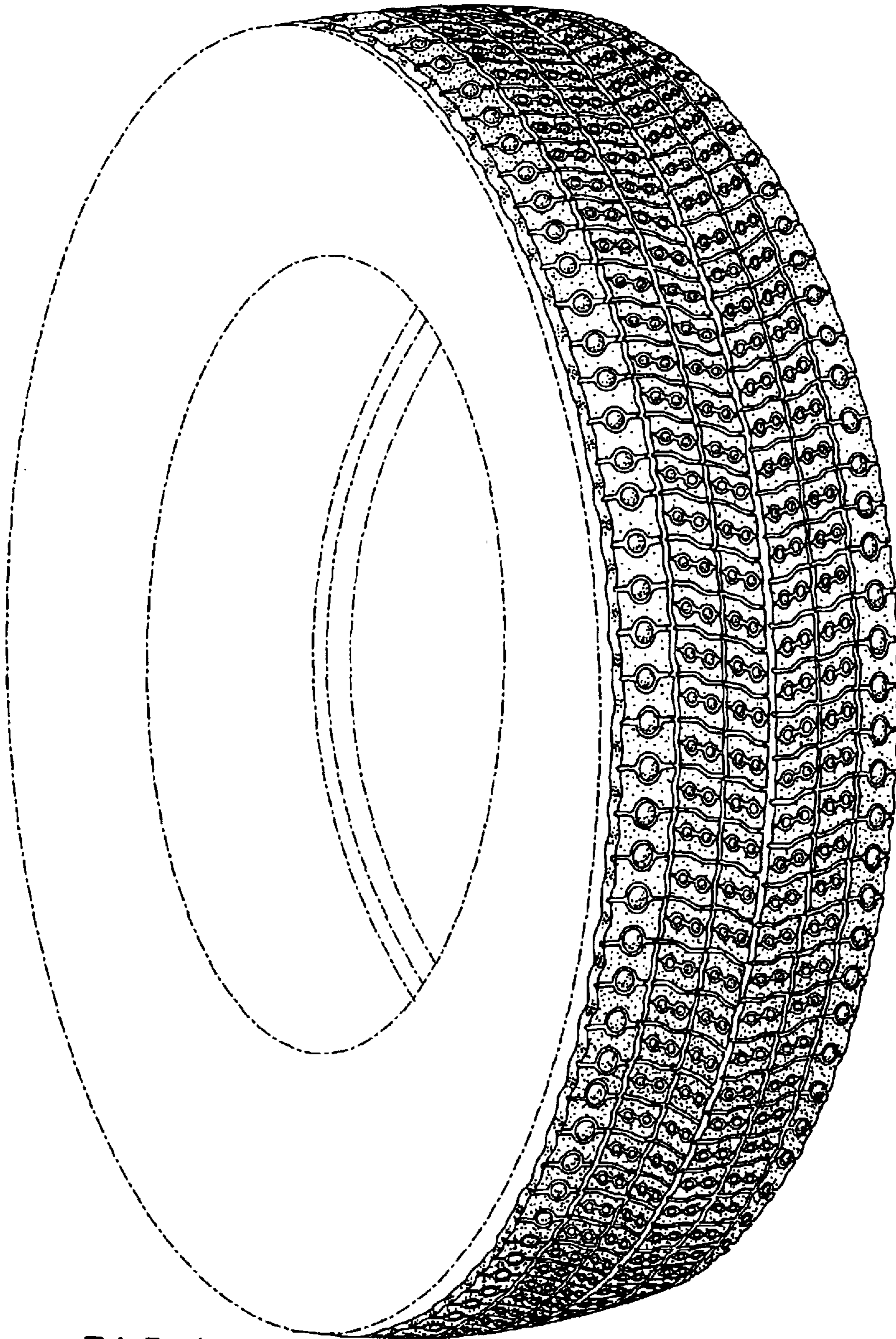

FIG. 1

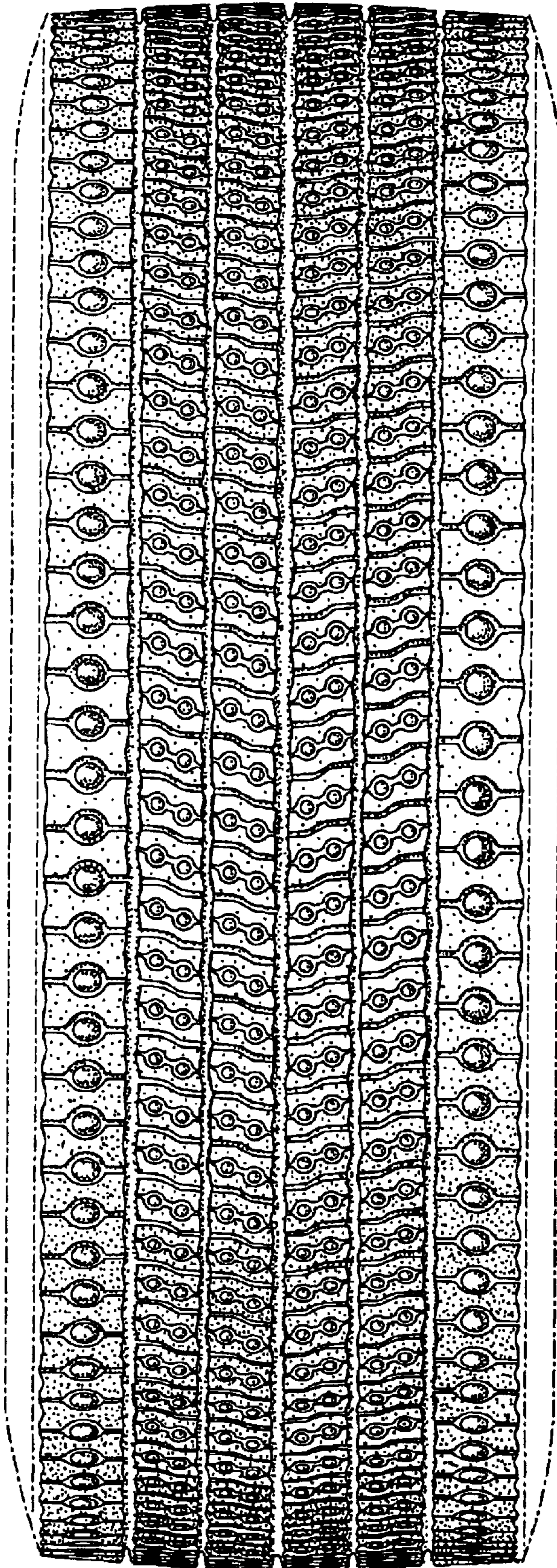

FIG. 2