



US00D496579S1

(12) **United States Design Patent**
Pfeiffer et al.

(10) **Patent No.: US D496,579 S**
(45) **Date of Patent: ** Sep. 28, 2004**

(54) **SURFACE CONFIGURATION OF A DOOR LATCH FOR A VEHICLE**

(75) Inventors: **Peter Pfeiffer**, Boeblingen (DE); **Murat Guenak**, Ehningen (DE); **Hans-Dieter Futschik**, Gechingen (DE)

(73) Assignee: **DaimlerChrysler AG**, Stuttgart (DE)

(**) Term: **14 Years**

(21) Appl. No.: **29/178,425**

(22) Filed: **Mar. 27, 2003**

(30) **Foreign Application Priority Data**

Oct. 2, 2002 (DE) 402 08 239

(51) **LOC (7) Cl.** **08-07**

(52) **U.S. Cl.** **D8/343; D8/331**

(58) **Field of Search** D8/330, 331, 336-338, D8/343, 301, 341, 302; 70/207-211, 91, 448; 292/336.3, 86, 87, 168, 170, 57, DIG. 30, DIG. 31

(56) **References Cited**

U.S. PATENT DOCUMENTS

- 2,840,407 A * 6/1958 Sellon, Jr. 292/169
- 3,389,932 A * 6/1968 Pastva, Jr. 292/173
- 4,706,478 A * 11/1987 Swan et al. 70/28
- 5,603,535 A * 2/1997 Antonucci et al. 292/128

- 5,901,501 A * 5/1999 Fontaine 49/449
- D436,833 S * 1/2001 Turner et al. D8/331
- D452,808 S * 1/2002 Kyle D8/331
- D457,803 S * 5/2002 Weinerman et al. D8/338
- D465,400 S * 11/2002 Moore et al. D8/331
- D475,602 S * 6/2003 McCloskey D8/331
- D487,560 S * 3/2004 Magnusson D8/331

* cited by examiner

Primary Examiner—Prabhakar Deshmukh

(74) *Attorney, Agent, or Firm*—Crowell & Moring LLP

(57) **CLAIM**

The ornamental design for a surface configuration of a door latch for a vehicle, as shown and described.

DESCRIPTION

FIG. 1 is a perspective view of a first embodiment of a surface configuration of a door latch for a vehicle according to our novel design;

FIG. 2 is a front view of the first embodiment of the surface configuration of a door latch for a vehicle according to our novel design;

FIG. 3 is a perspective view of a second embodiment of the surface configuration of a door latch for a vehicle according to our novel design; and,

FIG. 4 is a front view of the second embodiment of the surface configuration of a door latch for a vehicle according to our novel design.

1 Claim, 1 Drawing Sheet

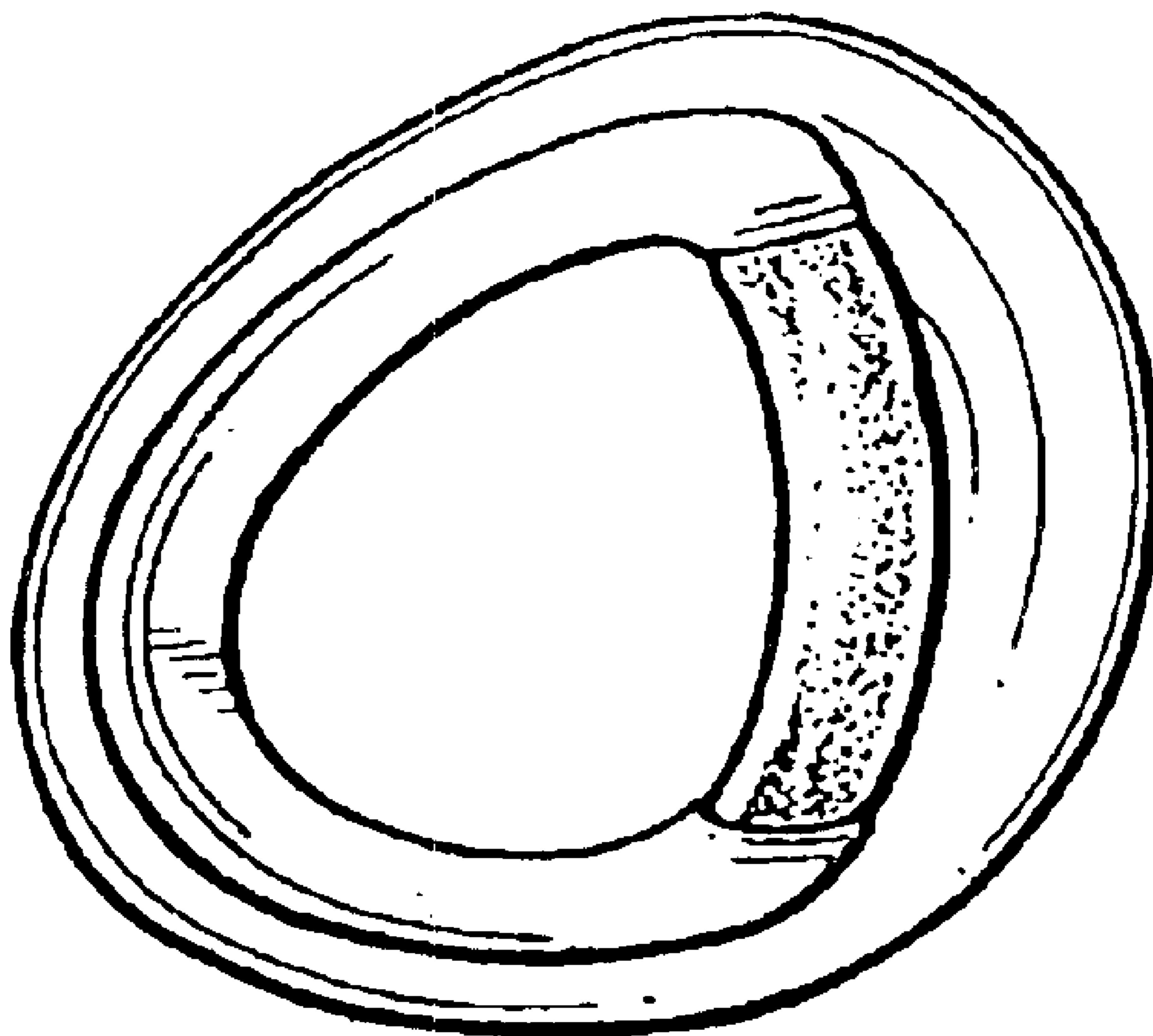

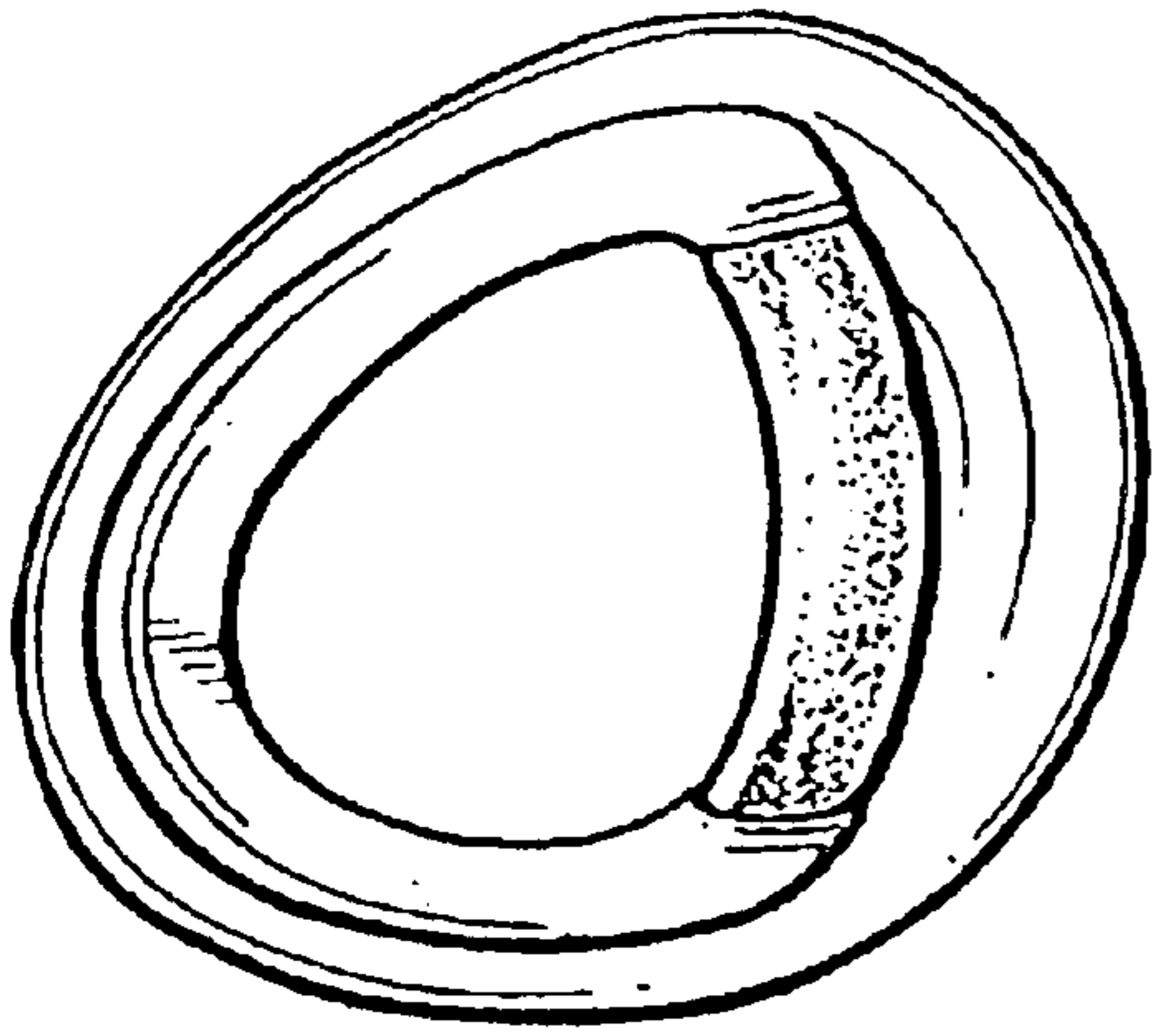

FIG. 1

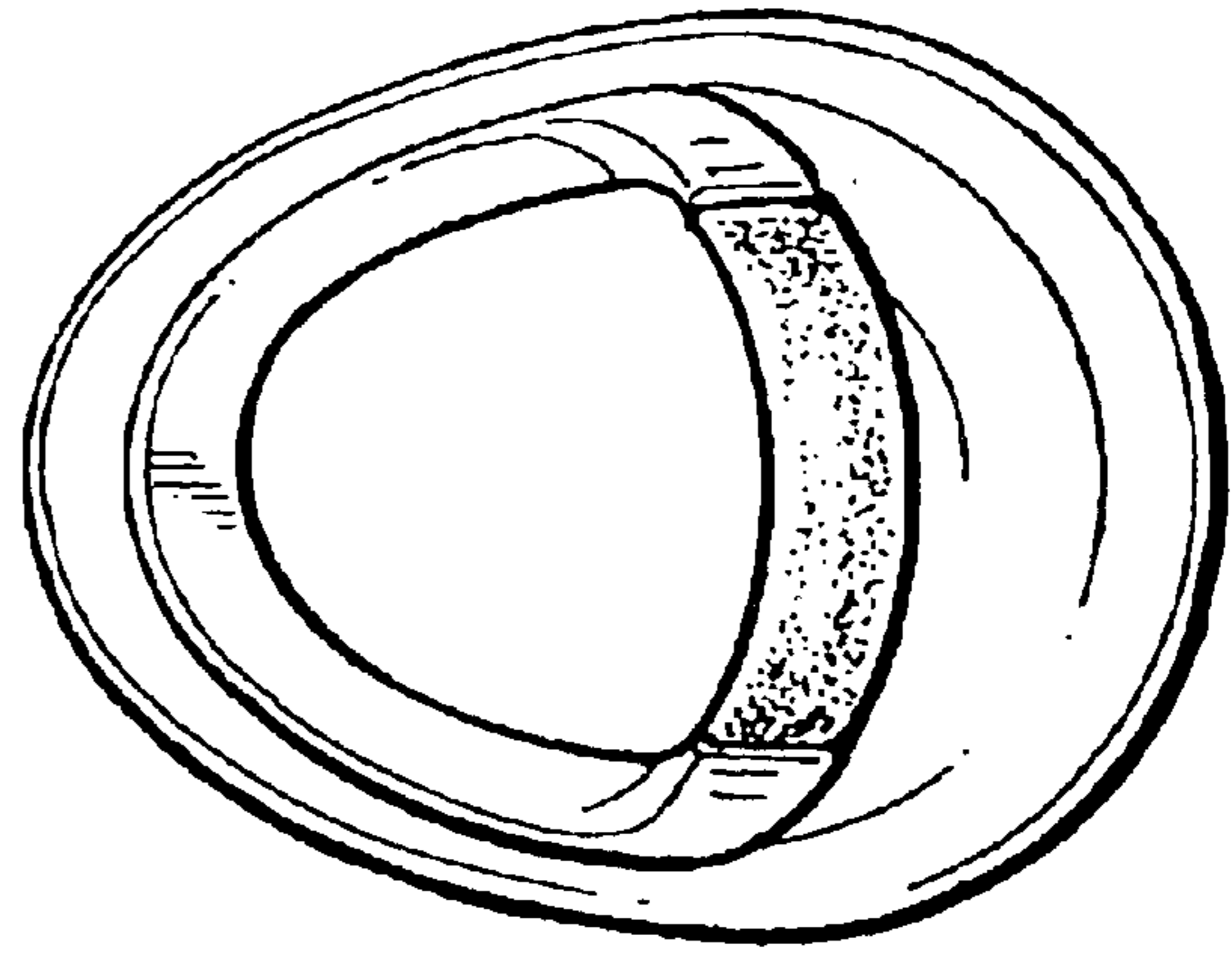

FIG. 2

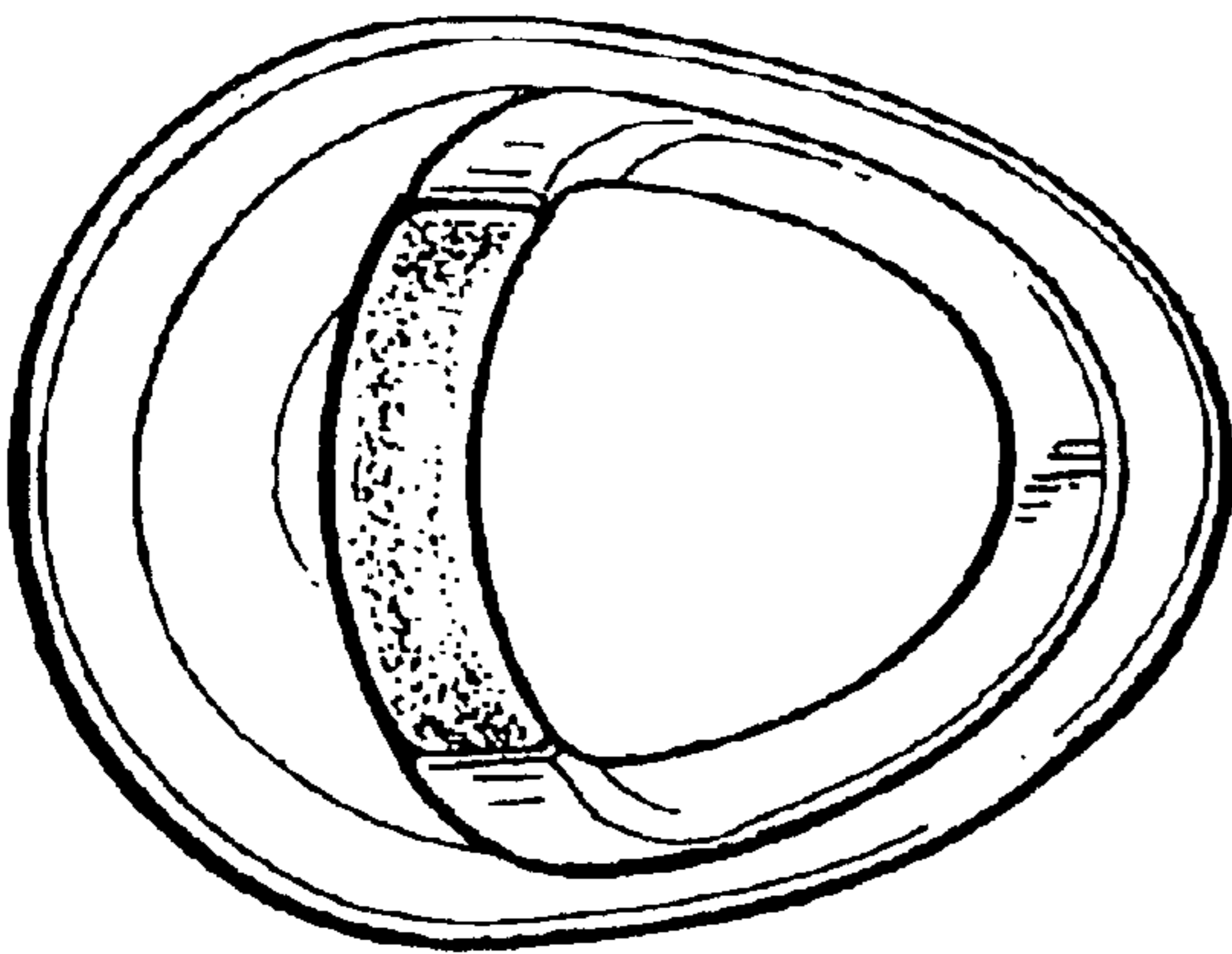

FIG. 3

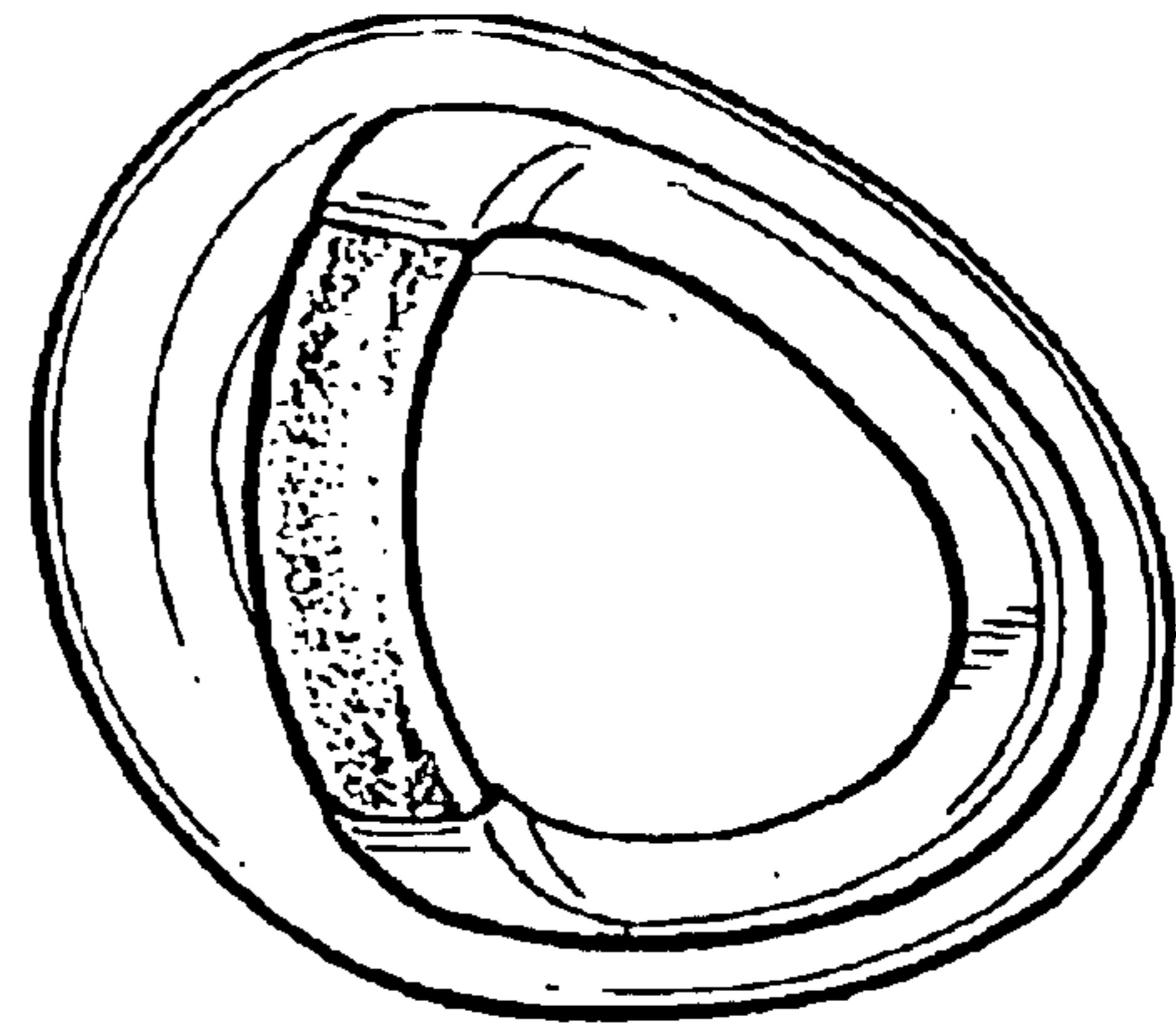

FIG. 4