

US00D496576S1

(12) **United States Design Patent** (10) **Patent No.:** **US D496,576 S**
Pickar et al. (45) **Date of Patent:** **** Sep. 28, 2004**

(54) **RV DOOR HANDLE**

6,543,821 B1 * 4/2003 Weinerman et al. 292/123
6,708,537 B1 * 3/2004 Eschweiler et al. 70/208

(75) Inventors: **Barbara Jolene Pickar**, New Hampton, IA (US); **Julie M. Houdek**, New Hampton, IA (US); **Shayne E. Dodge**, New Hampton, IA (US); **Chad A. Uhlenhake**, Ossian, IA (US); **Jennifer L. Bearman**, New Hampton, IA (US)

* cited by examiner

Primary Examiner—Paula A. Greene
(74) *Attorney, Agent, or Firm*—McKee, Voorhees & Sease, P.L.C.

(73) Assignee: **Trimark Corporation**, New Hampton, IA (US)

(57) **CLAIM**

We claim the ornamental design for a RV door handle, or similar article substantially as shown and described.

(**) Term: **14 Years**

DESCRIPTION

(21) Appl. No.: **29/172,249**

FIG. 1 is a perspective view of the RV door handle of the present invention.

(22) Filed: **Dec. 9, 2002**

FIG. 2 is a top plan view of the handle.

(51) **LOC (7) Cl.** **08-06**

FIG. 3 is a side elevation view of the handle.

(52) **U.S. Cl.** **D8/306**

FIG. 4 is an opposite side elevation view of the handle.

(58) **Field of Search** D8/301, 302, 306, D8/307, 338, 341, 350, 353; 70/135, 208, 209, 218; 292/223, 226, 336.3, 169

FIG. 5 is an end elevation view of the handle.

FIG. 6 is an opposite end elevation view of the handle.

FIG. 7 is a perspective view of a second embodiment of the door handle, similar to FIG. 1, except without a key lock.

(56) **References Cited**

U.S. PATENT DOCUMENTS

4,838,056	A	*	6/1989	Weinerman et al.	70/208
D303,618	S	*	9/1989	Russell et al.	D8/306
5,127,686	A		7/1992	Gleason et al.		
5,174,619	A		12/1992	Bender et al.		
5,439,260	A	*	8/1995	Weinerman et al.	292/48
5,564,295	A	*	10/1996	Weinerman et al.	70/208
D394,373	S	*	5/1998	Weinerman et al.	D8/306
5,941,104	A		8/1999	Sadler		

FIG. 8 is a top plan view of the second embodiment, similar to FIG. 2; and,

FIG. 9 is an end view of the second embodiment, similar to FIG. 6.

The remaining views of the second embodiment are identical to FIGS. 3–5.

The broken lines are for illustrative purposes only and forms no part of the claimed design.

1 Claim, 5 Drawing Sheets

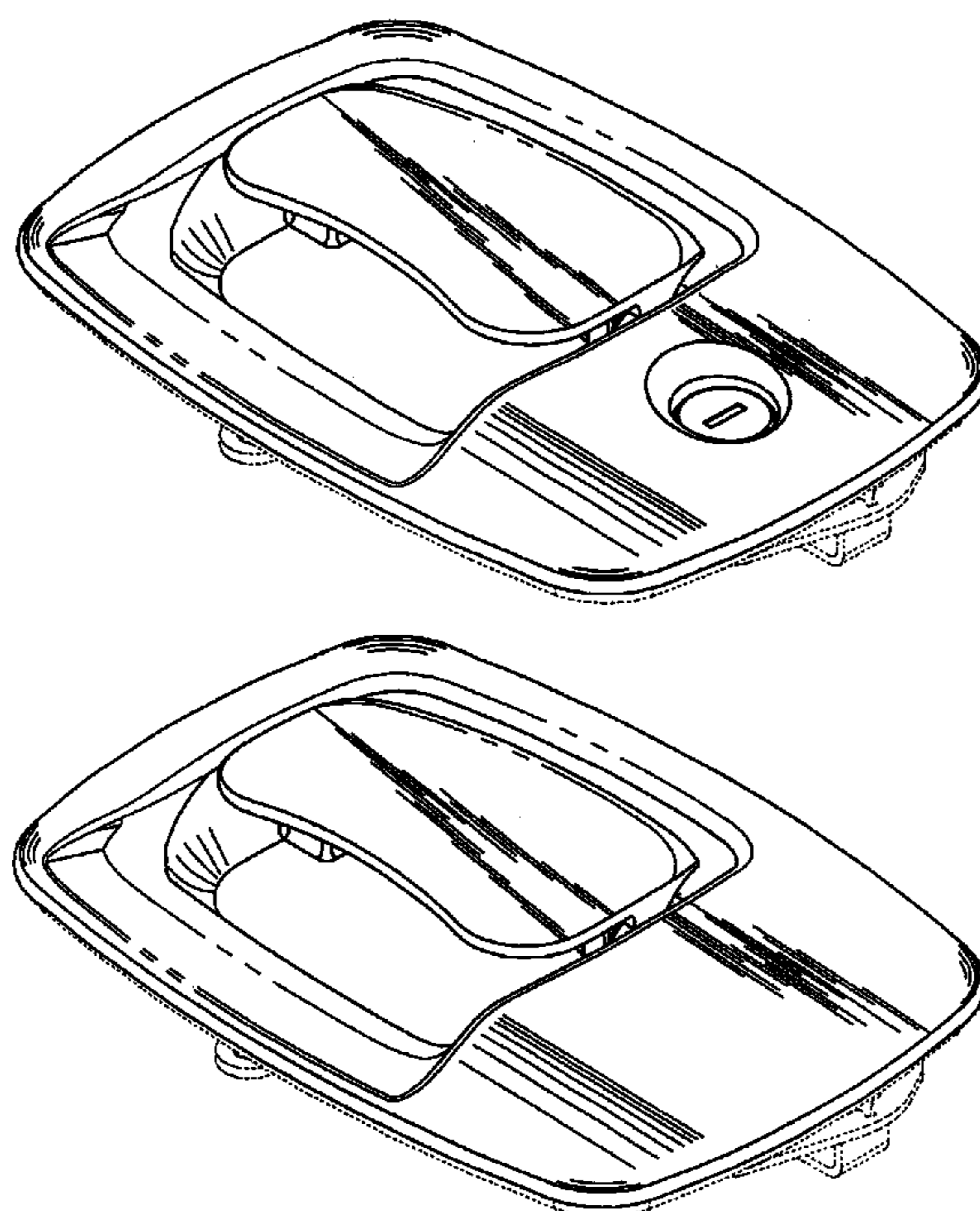

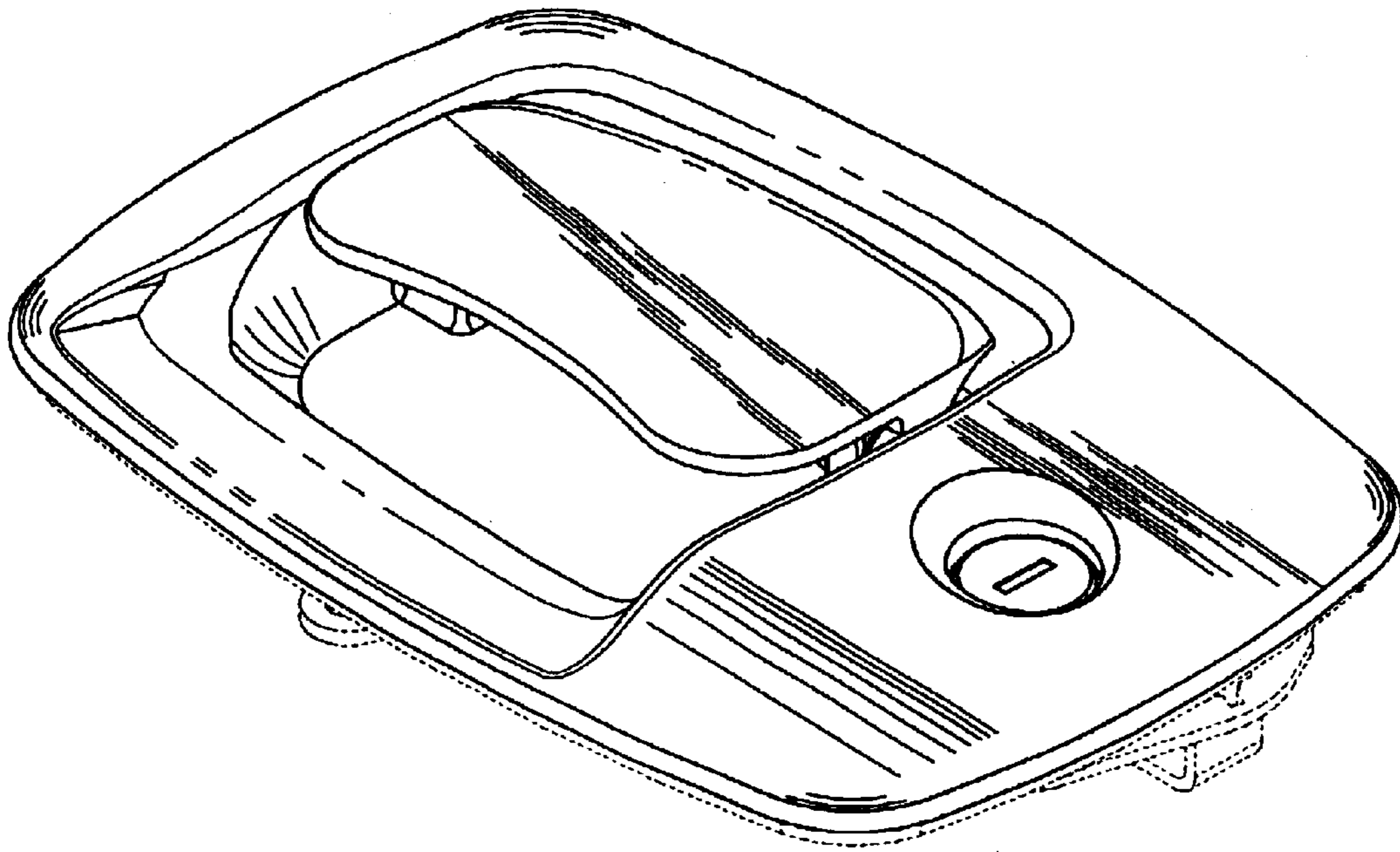

Fig. 1

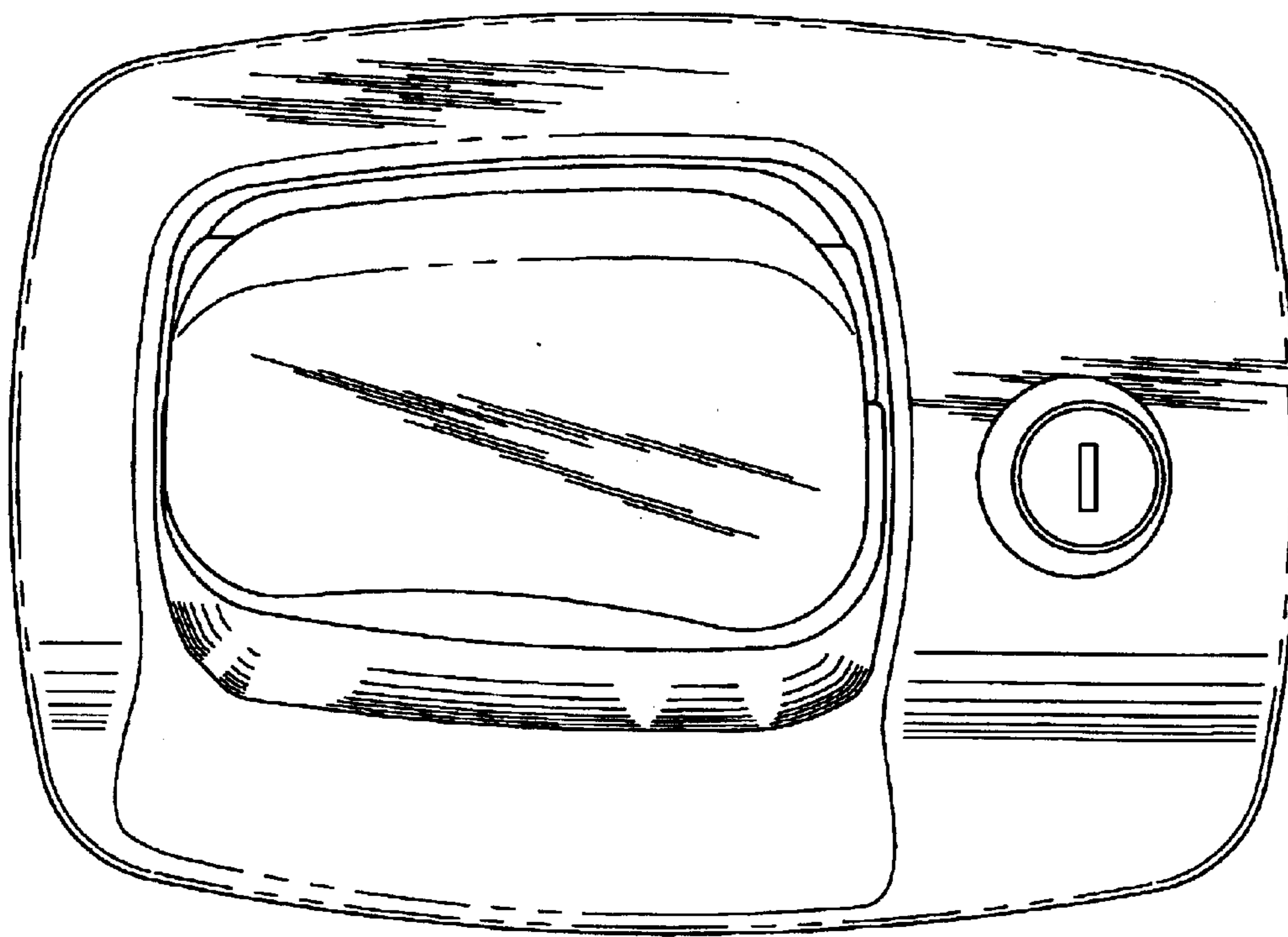

Fig. 2

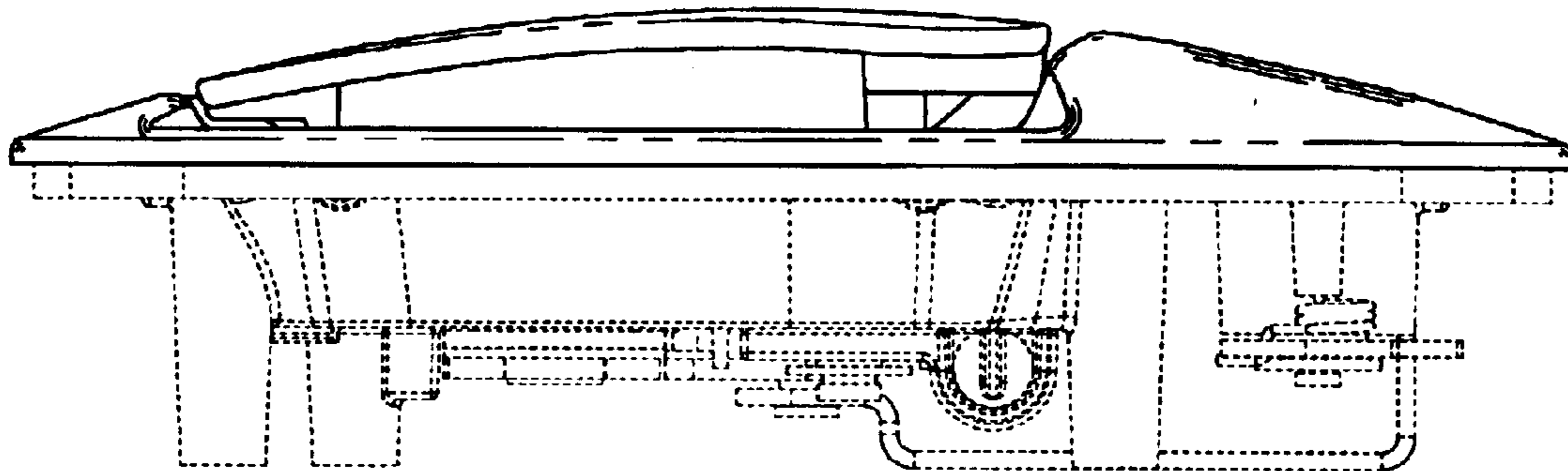

Fig. 3

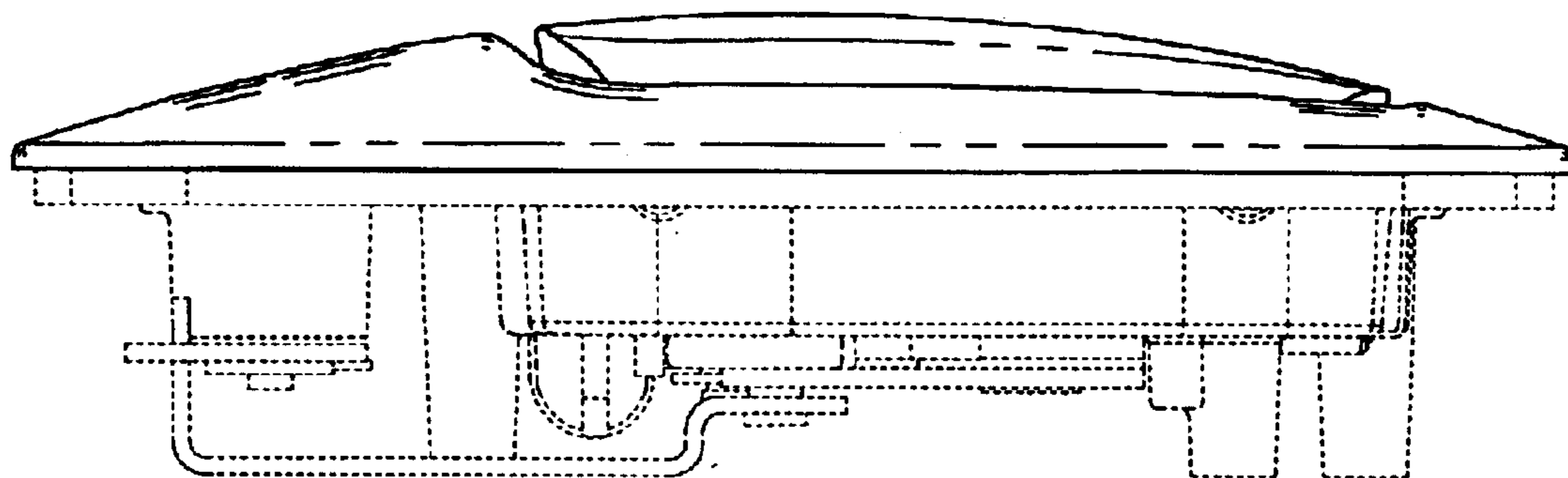

Fig. 4

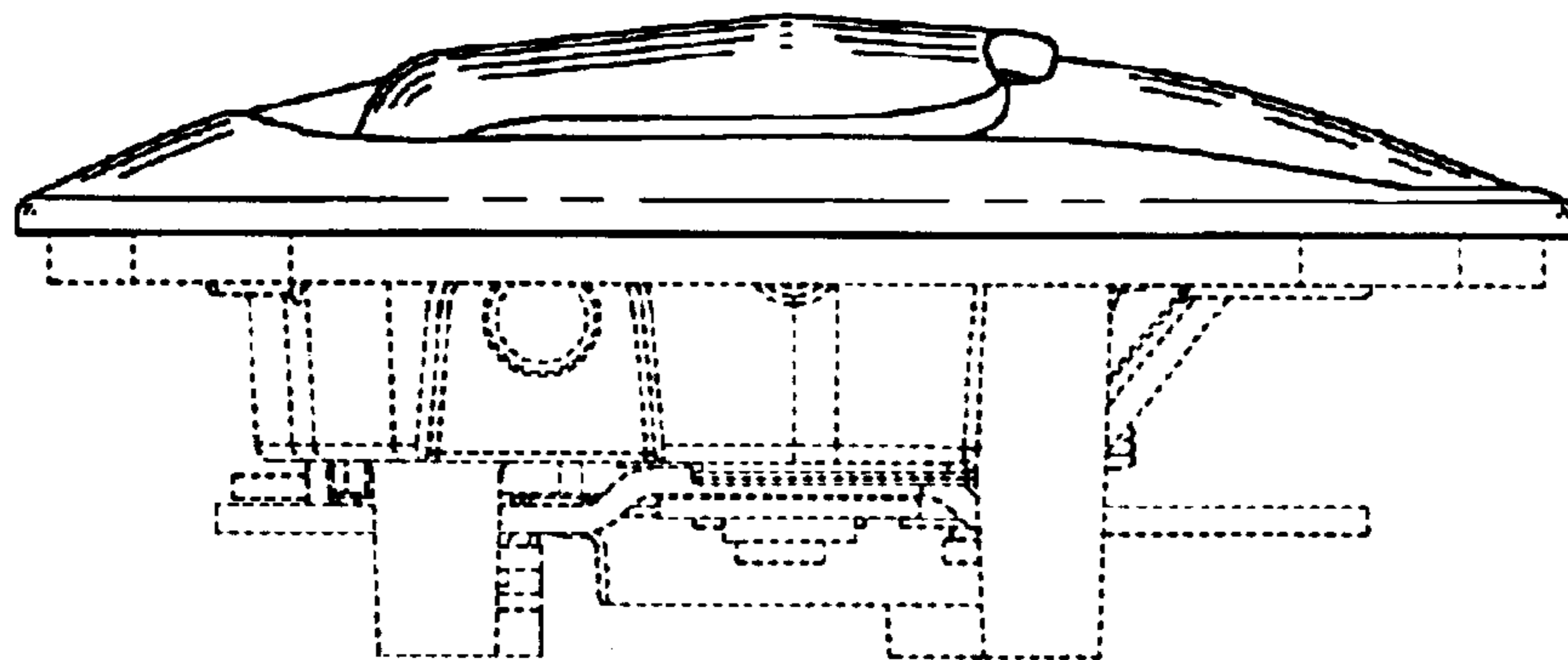

Fig. 5

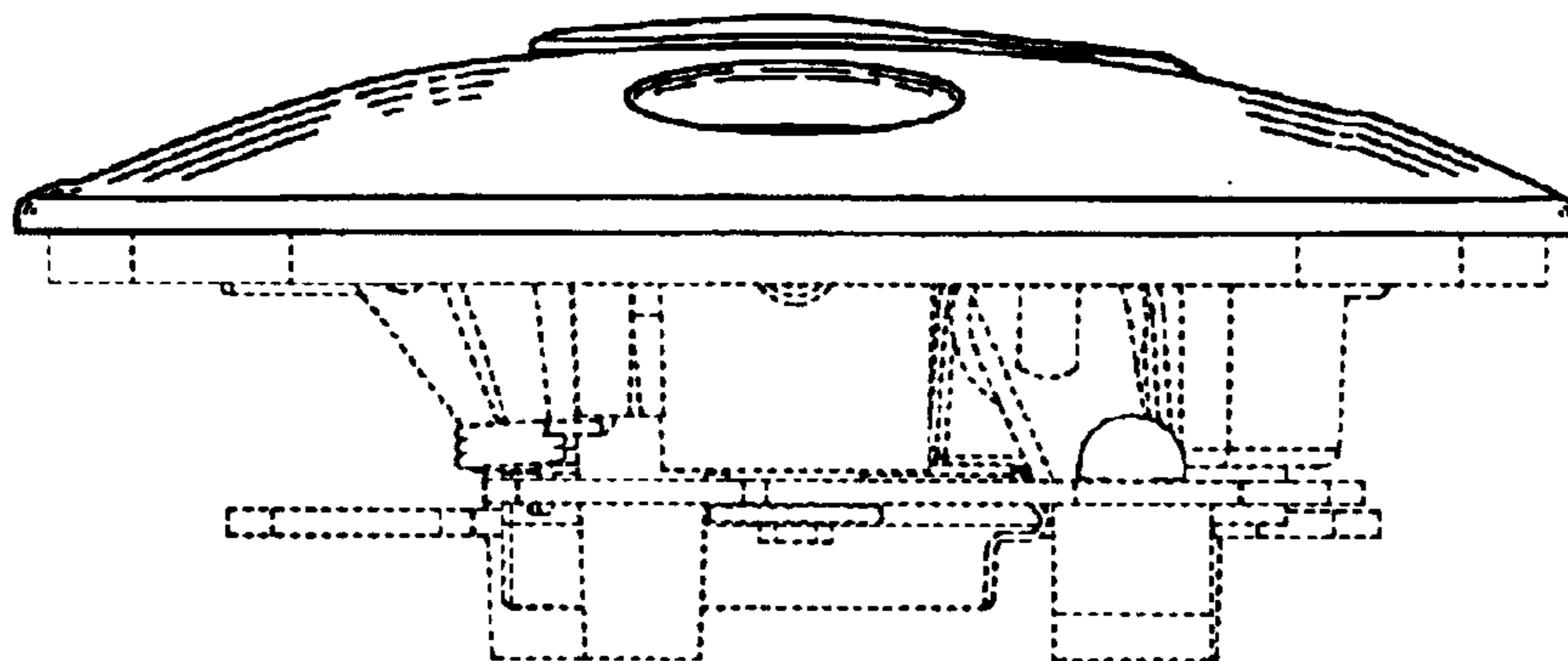

Fig. 6

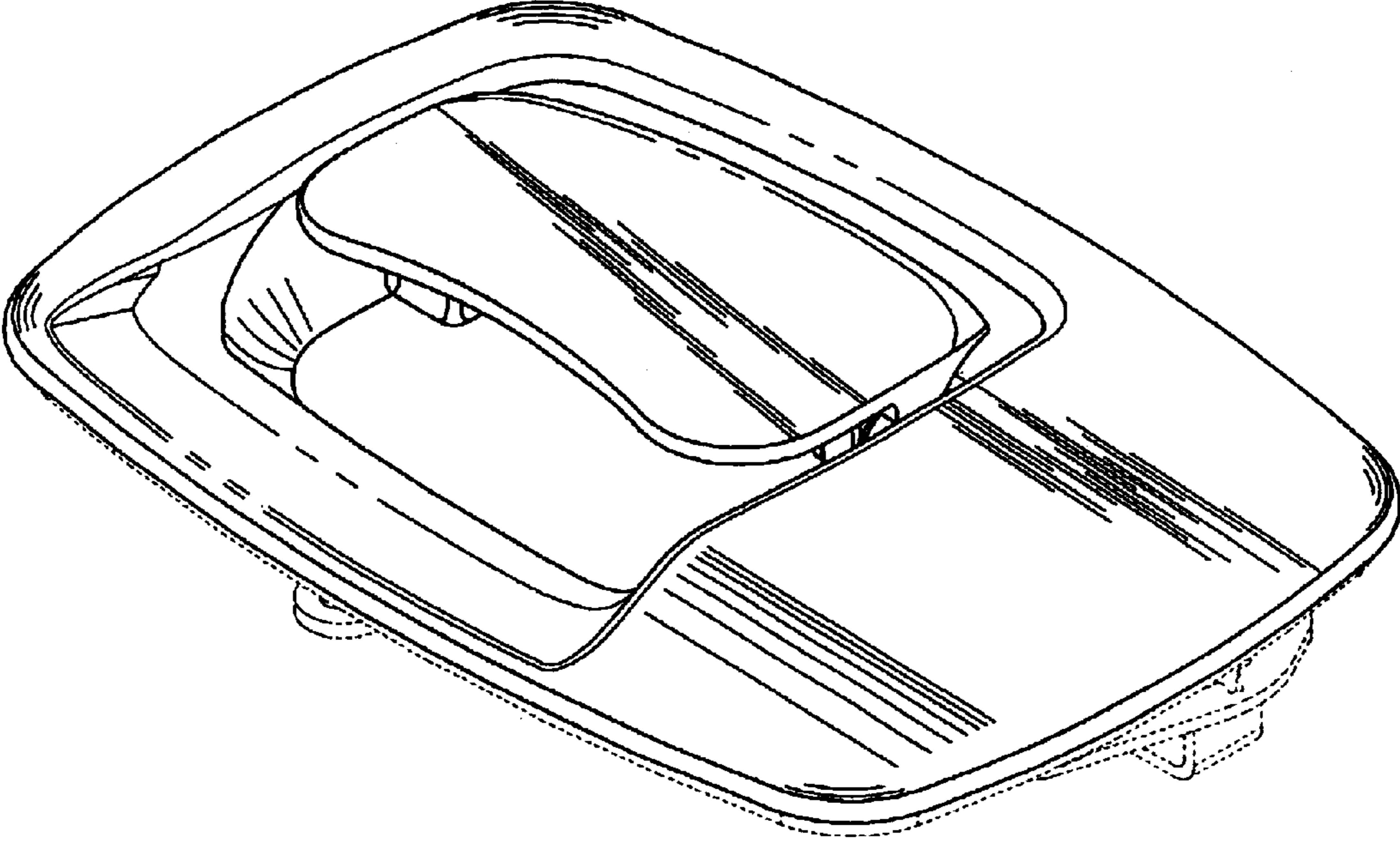

Fig. 7

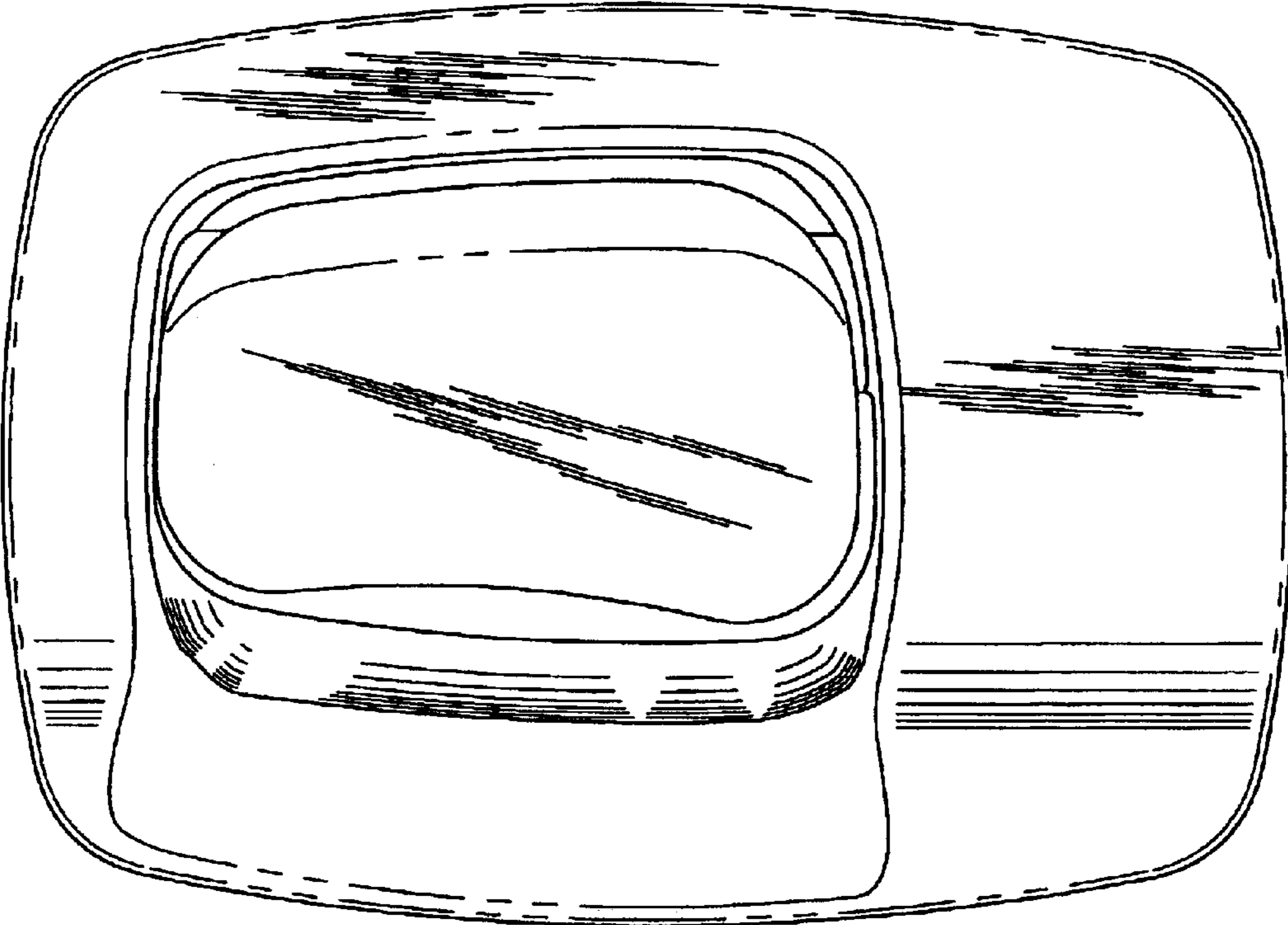

Fig. 8

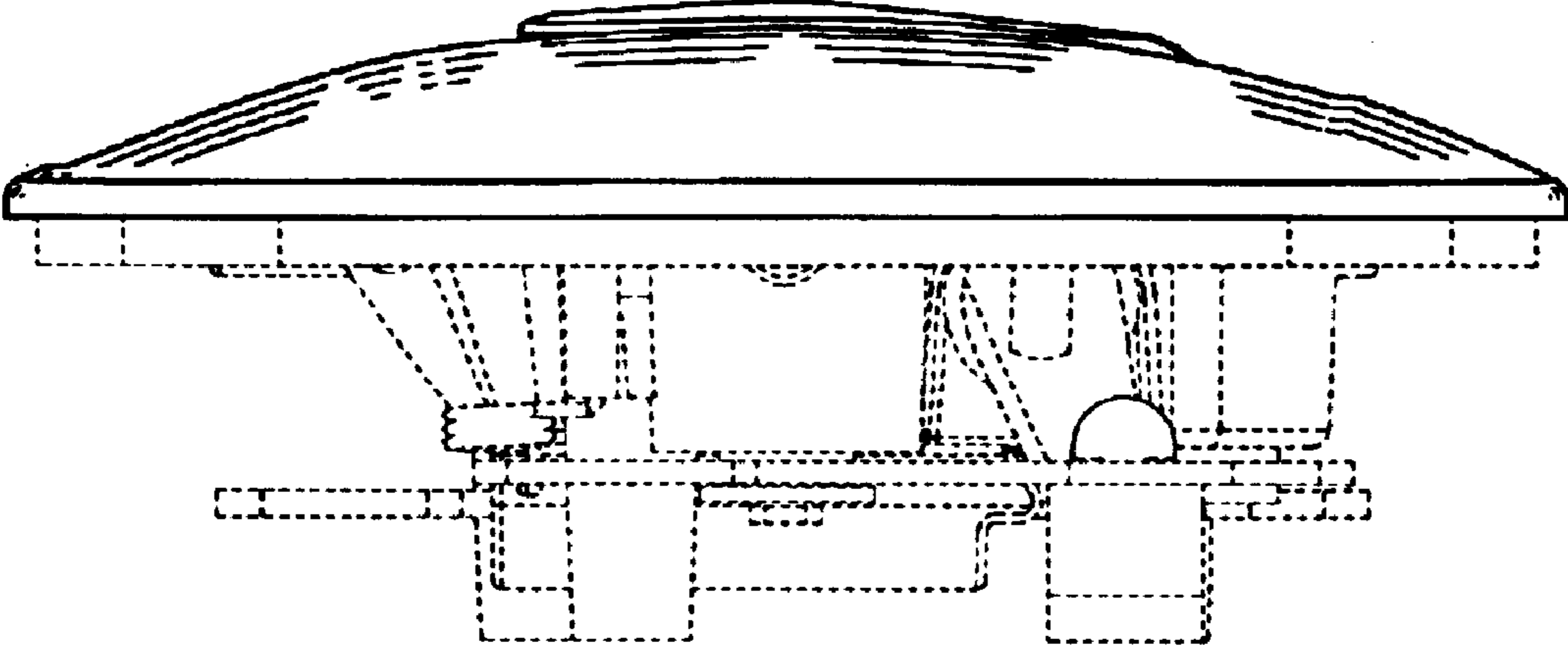

Fig. 9