

US00D496523S1

(12) **United States Design Patent**
Fuerst

(10) **Patent No.:** **US D496,523 S**
(45) **Date of Patent:** **** Sep. 28, 2004**

- (54) **CLEATED SANDAL SOLE**
- (75) **Inventor:** **Rory W. Fuerst, Atherton, CA (US)**
- (73) **Assignee:** **Keen LLC, Alameda, CA (US)**
- (**) **Term:** **14 Years**
- (21) **Appl. No.:** **29/173,099**
- (22) **Filed:** **Dec. 20, 2002**
- (51) **LOC (7) Cl.** **02-04**
- (52) **U.S. Cl.** **D2/953; D2/951; D2/977**
- (58) **Field of Search** **D2/896, 902, 908, D2/909, 914, 946-949, 951-962, 967, 972, 977; 36/7.1, 7.2, 7.3, 7.5, 14, 22 R, 25 R, 32 A, 32 R, 59 R, 239**

- D406,691 S * 3/1999 McDowell D2/960
- D409,362 S * 5/1999 Turner et al. D2/960
- D410,966 S * 6/1999 Cretinon D2/960
- D412,777 S 8/1999 Norton et al.
- D425,292 S 5/2000 Matis
- D431,710 S * 10/2000 Panella D2/957
- D433,791 S * 11/2000 Laberge D2/957
- D434,550 S * 12/2000 LaBerge D2/957
- D437,674 S * 2/2001 Santa D2/908
- D440,034 S 4/2001 Matis
- D440,748 S * 4/2001 Morgan D2/957
- 6,298,583 B1 10/2001 Allen
- D462,157 S * 9/2002 Burt D2/953
- D464,477 S * 10/2002 Adams D2/960
- D468,083 S * 1/2003 Morais D2/960
- D468,893 S * 1/2003 Lupo D2/952

* cited by examiner

Primary Examiner—Celia A. Murphy
(74) *Attorney, Agent, or Firm*—Foley & Lardner LLP

(56) **References Cited**

U.S. PATENT DOCUMENTS

- 114,340 A 5/1871 Prusha et al.
- D77,029 S 11/1928 Richter et al.
- 1,803,554 A 5/1931 Knilans
- 2,283,273 A 5/1942 Marcy
- 2,297,595 A 9/1942 Weinstat
- 2,317,870 A 4/1943 Weinstat
- 2,468,573 A 4/1949 Rimer
- D158,653 S 5/1950 Fenlason
- 2,583,826 A 1/1952 Fischer
- D172,251 S 5/1954 Salmeri
- 2,773,317 A 12/1956 Helle
- 2,981,010 A * 4/1961 Aaskov
- 4,132,016 A 1/1979 Vaccari
- D255,171 S * 6/1980 Bowers D2/908
- 4,389,798 A * 6/1983 Tilles 36/129
- D270,870 S * 10/1983 Tilles D2/908
- 4,535,554 A 8/1985 De Obaldia B.
- 4,542,598 A * 9/1985 Misevich et al. 36/114
- D321,587 S * 11/1991 Hase D2/959
- 5,469,638 A 11/1995 Crawford, III
- D373,674 S 9/1996 Dolinsky
- D404,899 S * 2/1999 Conta D2/957

(57) **CLAIM**

The ornamental design for a cleated sandal sole, as shown and described.

DESCRIPTION

FIG. 1 is a downward, offset front perspective view of the sandal outsole;
FIG. 2 is a top view of the sandal outsole;
FIG. 3 is a bottom view of the sandal outsole;
FIG. 4 is an inside side view of the sandal outsole;
FIG. 5 is an outside side view of the sandal outsole;
FIG. 6 is a front view of the sandal outsole;
FIG. 7 is a rear view of the sandal outsole; and,
FIG. 8 a perspective view of the bottom of the sandal outsole.

The broken lines showing the upper throughout the views are included for the purpose of showing the portion of the design that forms no part of the claim.

1 Claim, 5 Drawing Sheets

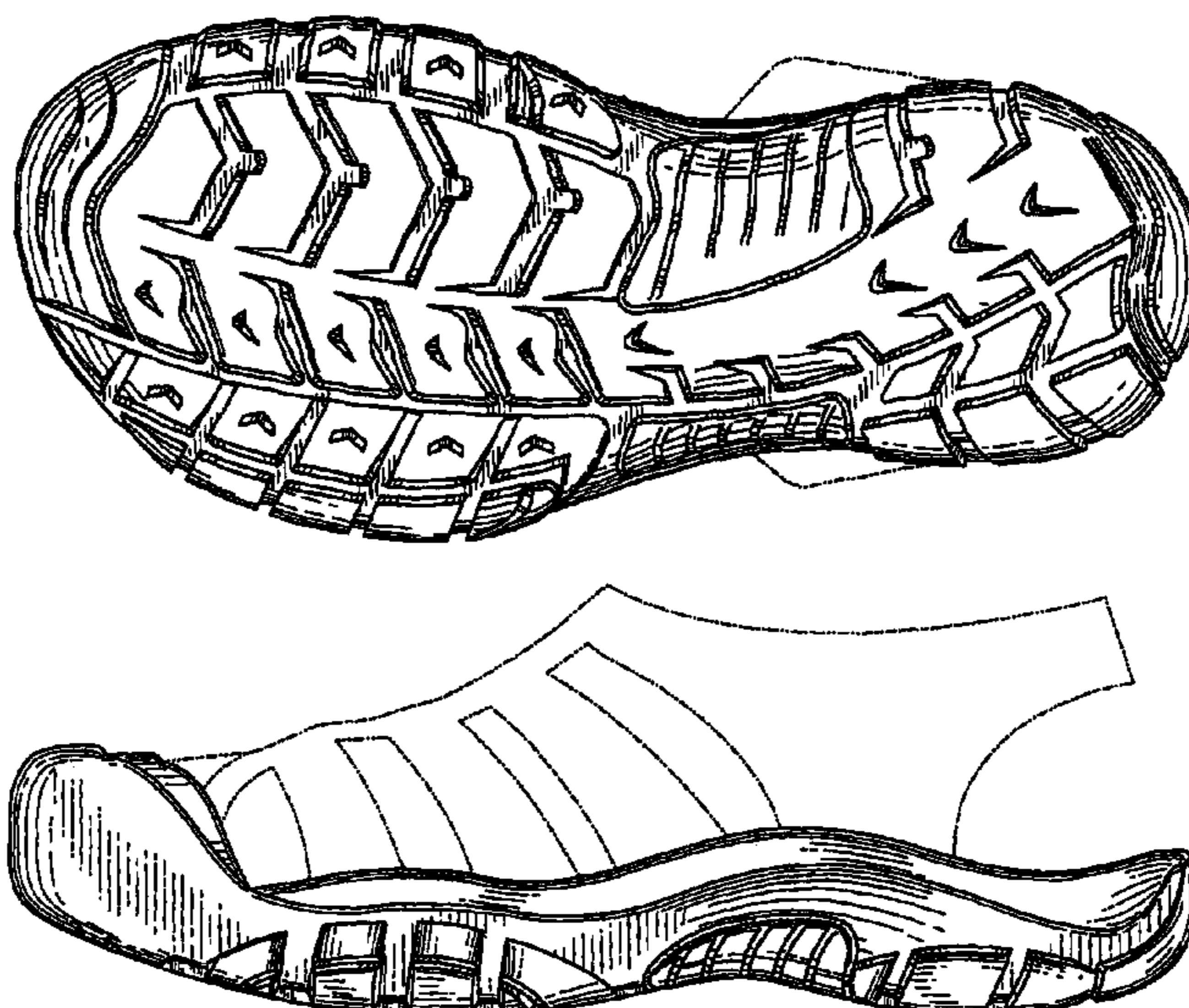

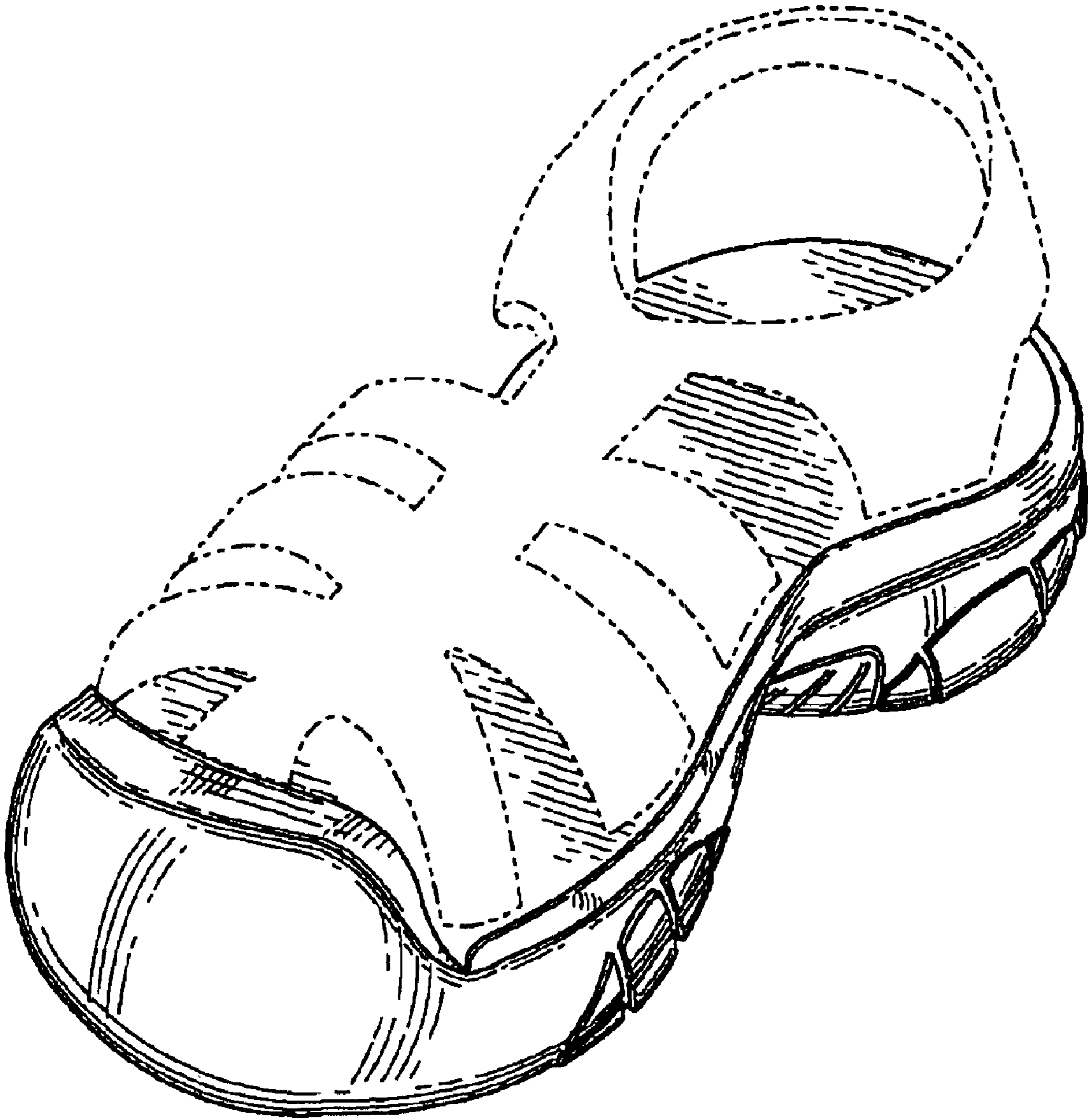

FIG. 1

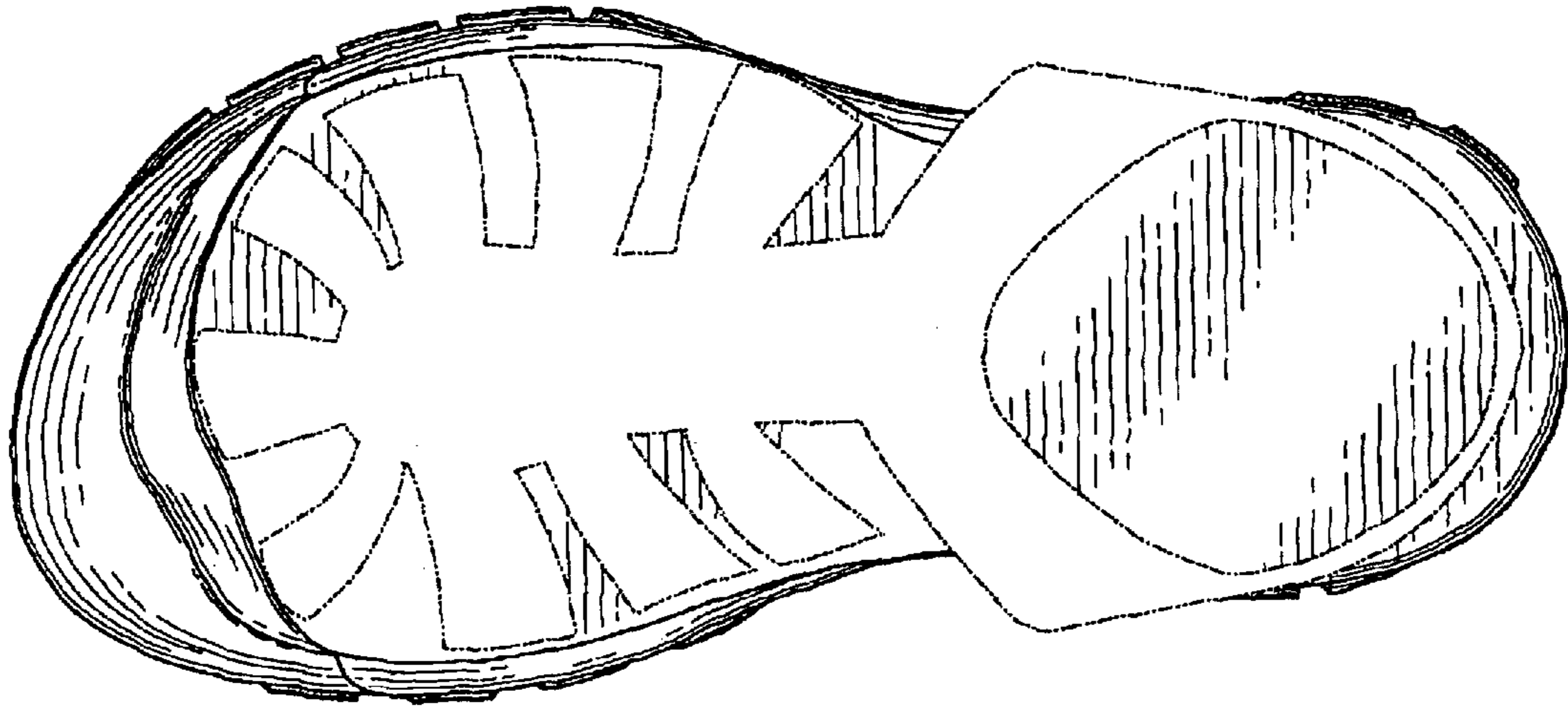

FIG. 2

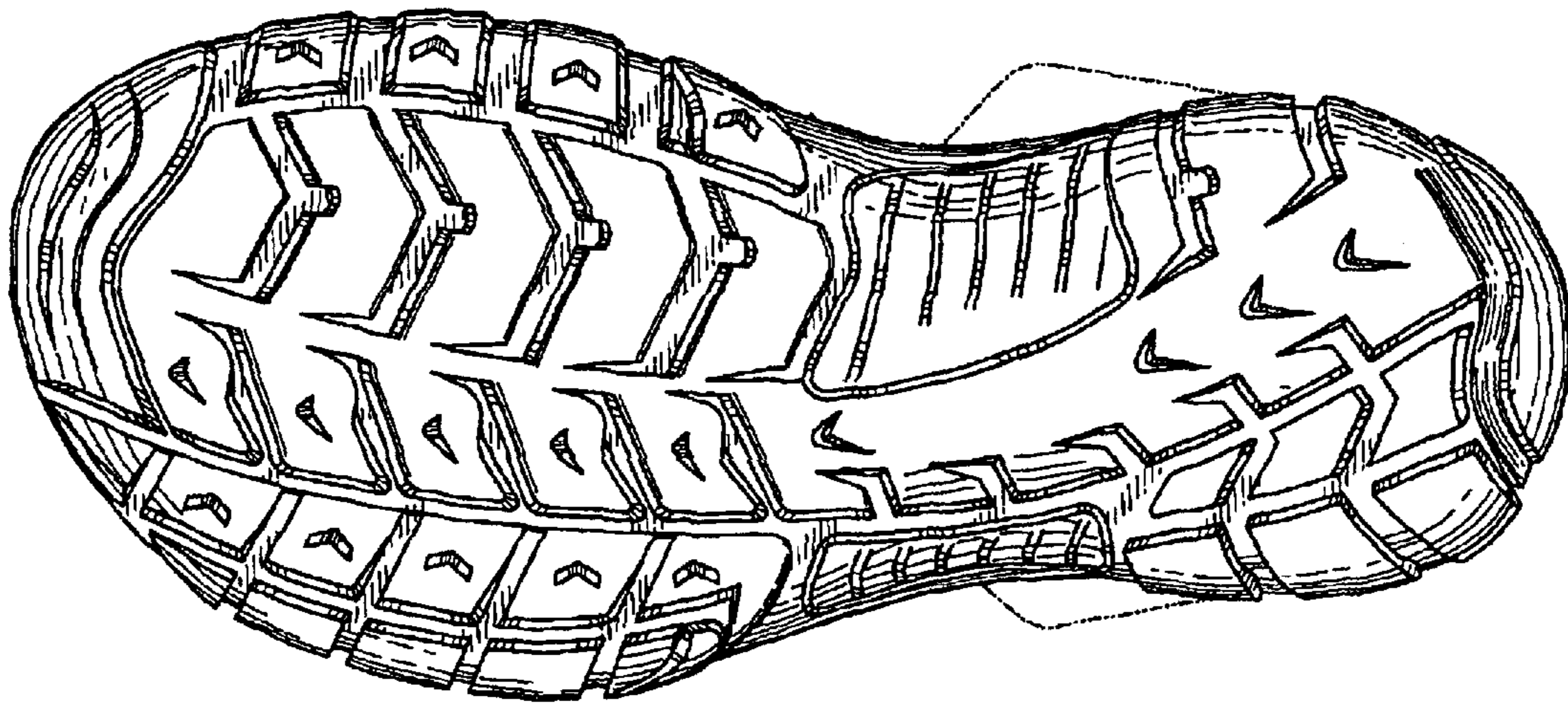

FIG. 3

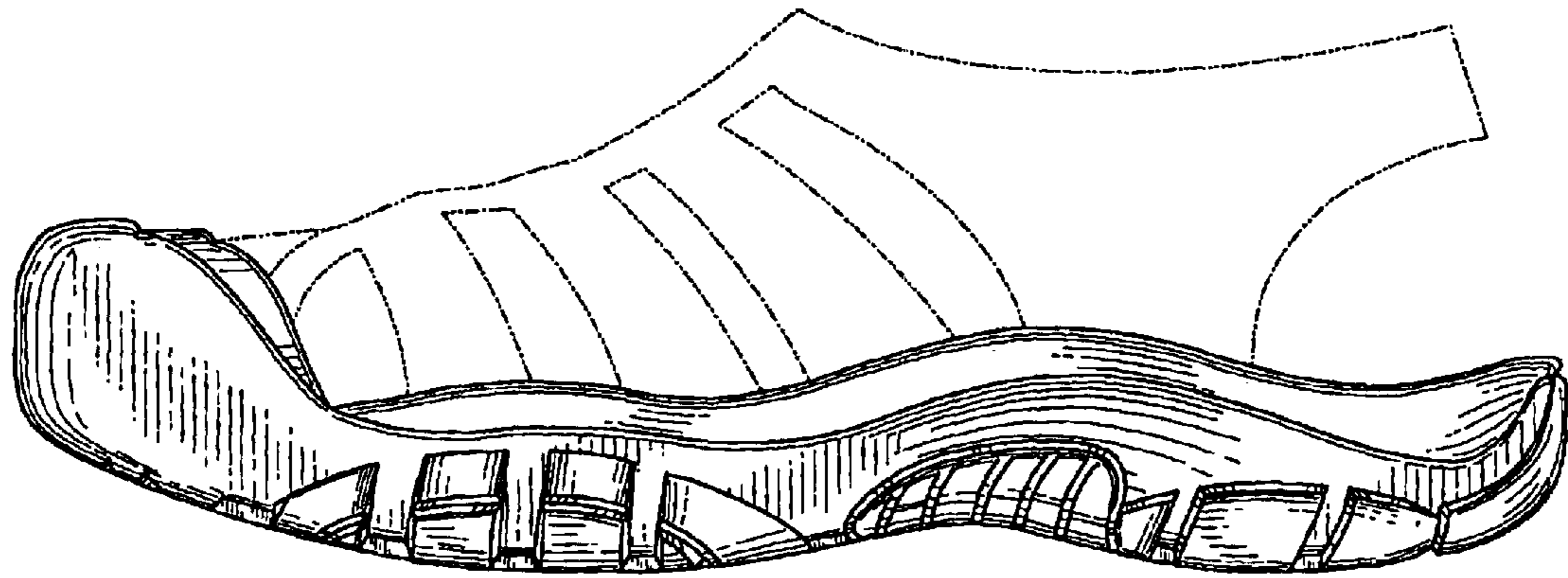

FIG. 4

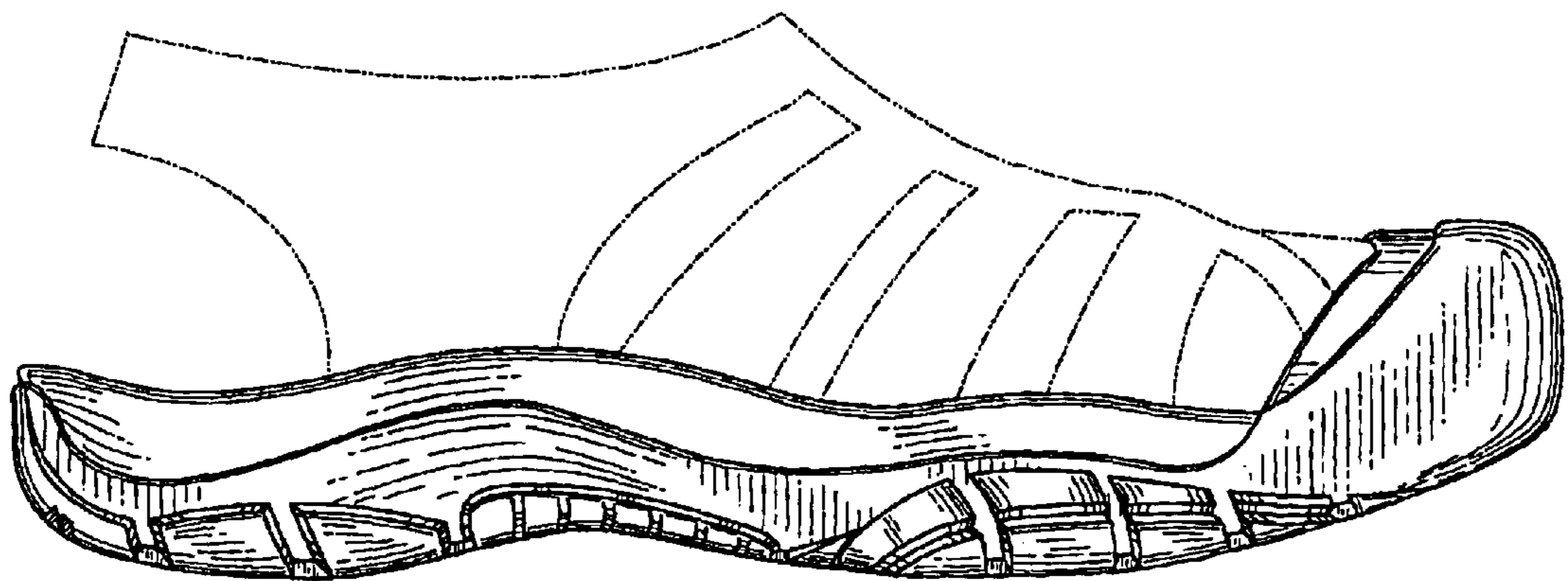

FIG. 5

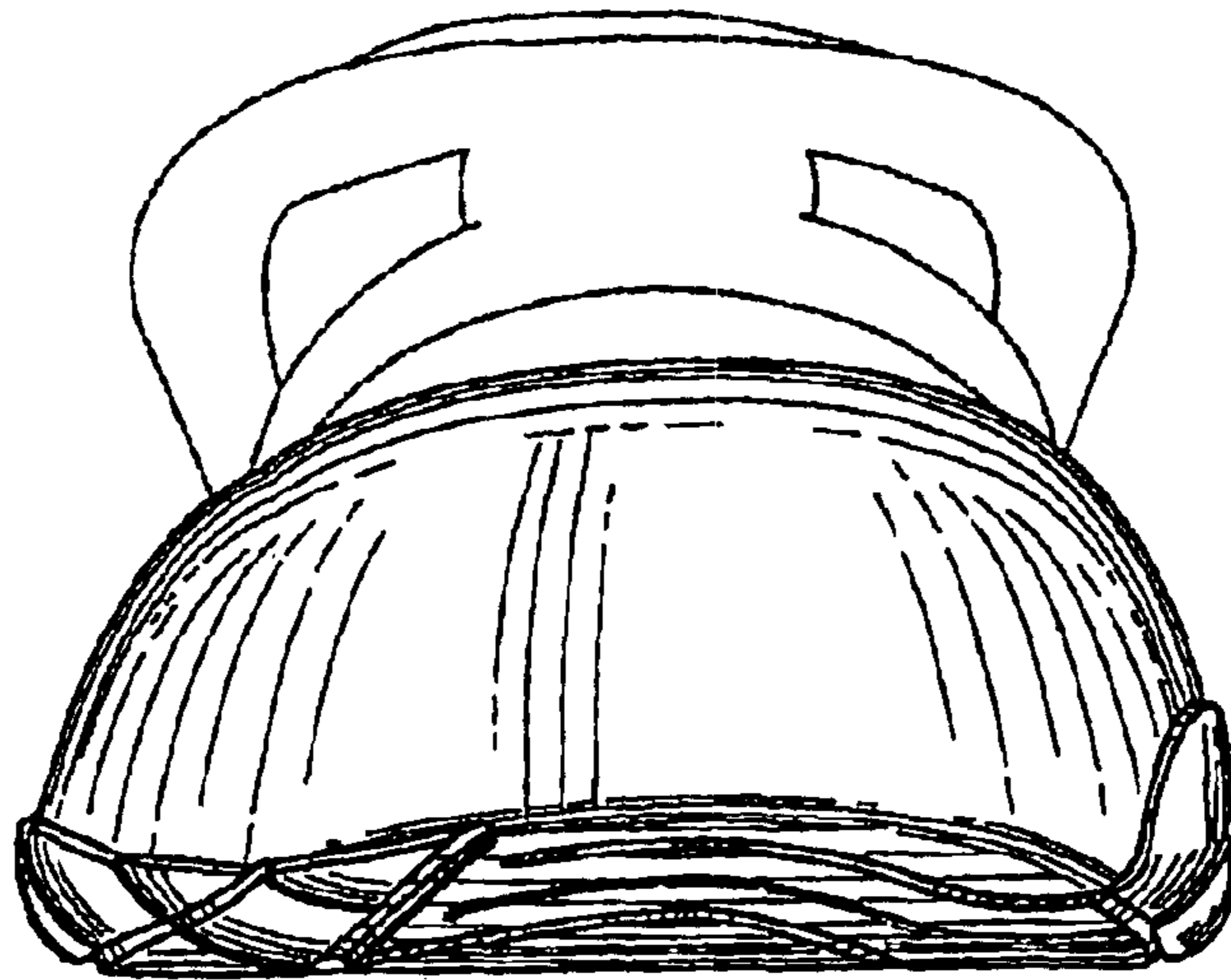

FIG. 6

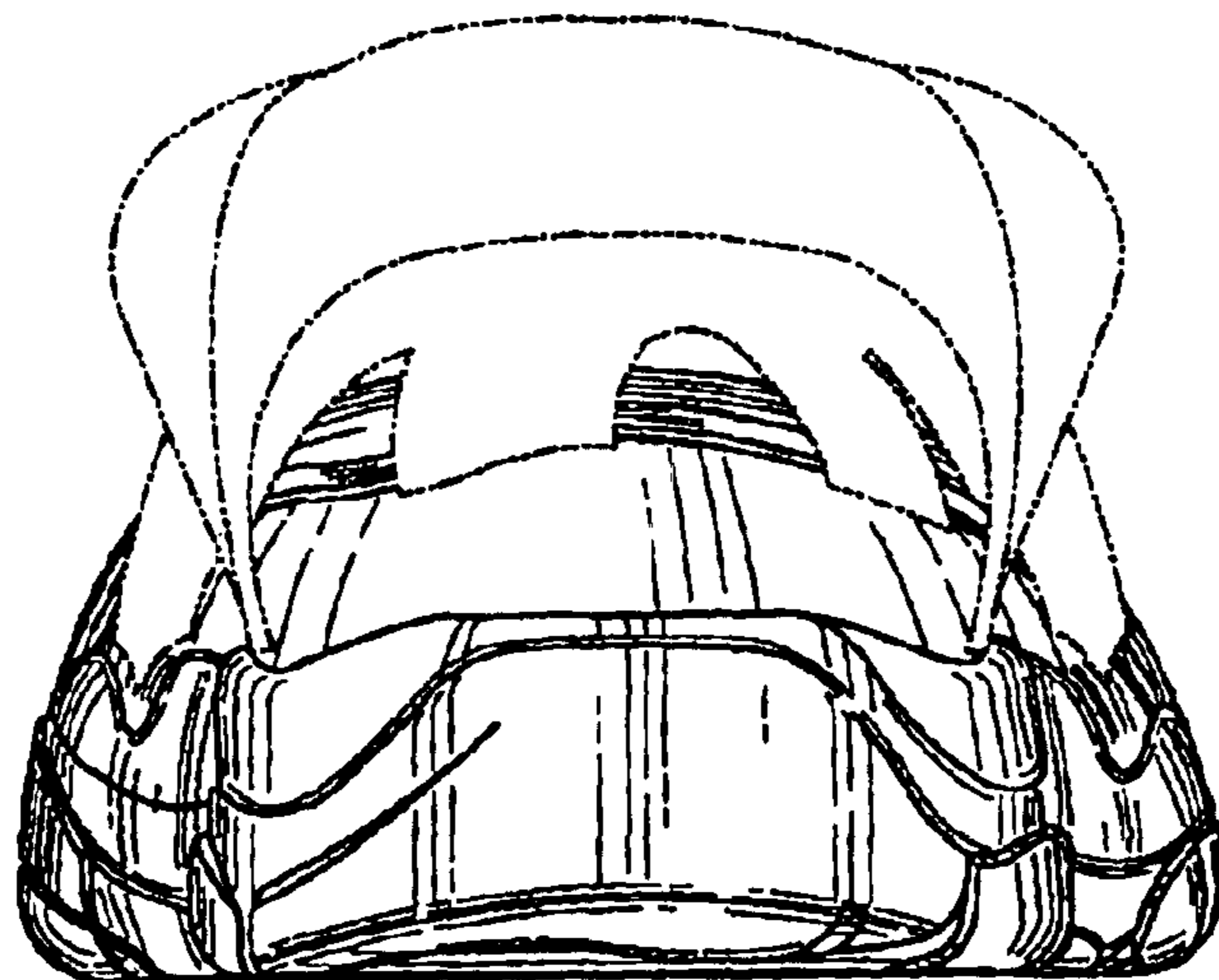

FIG. 7



FIG. 8