

US00D496467S1

(12) **United States Design Patent**
Elkerbout

(10) **Patent No.: US D496,467 S**

(45) **Date of Patent: ** Sep. 21, 2004**

(54) **SOLARIUM**

(75) Inventor: **Marten Frans Elkerbout, Dalen (NL)**

(73) Assignee: **Koninklijke Philips Electronics N.V., Eindhoven (NL)**

(**) Term: **14 Years**

(21) Appl. No.: **29/196,011**

(22) Filed: **Dec. 19, 2003**

(30) **Foreign Application Priority Data**

Jul. 15, 2003 (EM) 51156

(51) **LOC (7) Cl. 28-03**

(52) **U.S. Cl. D24/210**

(58) **Field of Search** D24/201, 203,
D24/210; 4/524, 528, 529; 607/81, 83,
88, 94, 95; 362/217, 218

(56) **References Cited**

U.S. PATENT DOCUMENTS

D52,426 S * 9/1918 Blanchard D24/203
D88,979 S * 1/1933 Mortrude, Jr. D24/200

2,107,346 A * 2/1938 Skjerven 4/528
D257,490 S * 11/1980 Davis D24/202
4,590,940 A * 5/1986 Pigmans 607/91
4,660,561 A * 4/1987 Nielsen 607/91
D346,448 S * 4/1994 Hodlund D24/209
5,374,825 A * 12/1994 Doty et al. 250/372
D381,755 S * 7/1997 Jacobs D24/210

* cited by examiner

Primary Examiner—Stella Reid

(74) *Attorney, Agent, or Firm*—Ernestine C. Bartlett

(57) **CLAIM**

The ornamental design for a solarium, as shown.

DESCRIPTION

FIG. 1 is a perspective view of a solarium, showing my new design;

FIG. 2 is a front elevational view thereof;

FIG. 3 is a rear elevational view thereof;

FIG. 4 is a right side elevational view thereof;

FIG. 5 is a left side elevational view thereof;

FIG. 6 is a top plan view thereof; and,

FIG. 7 is a bottom plan view thereof.

1 Claim, 4 Drawing Sheets

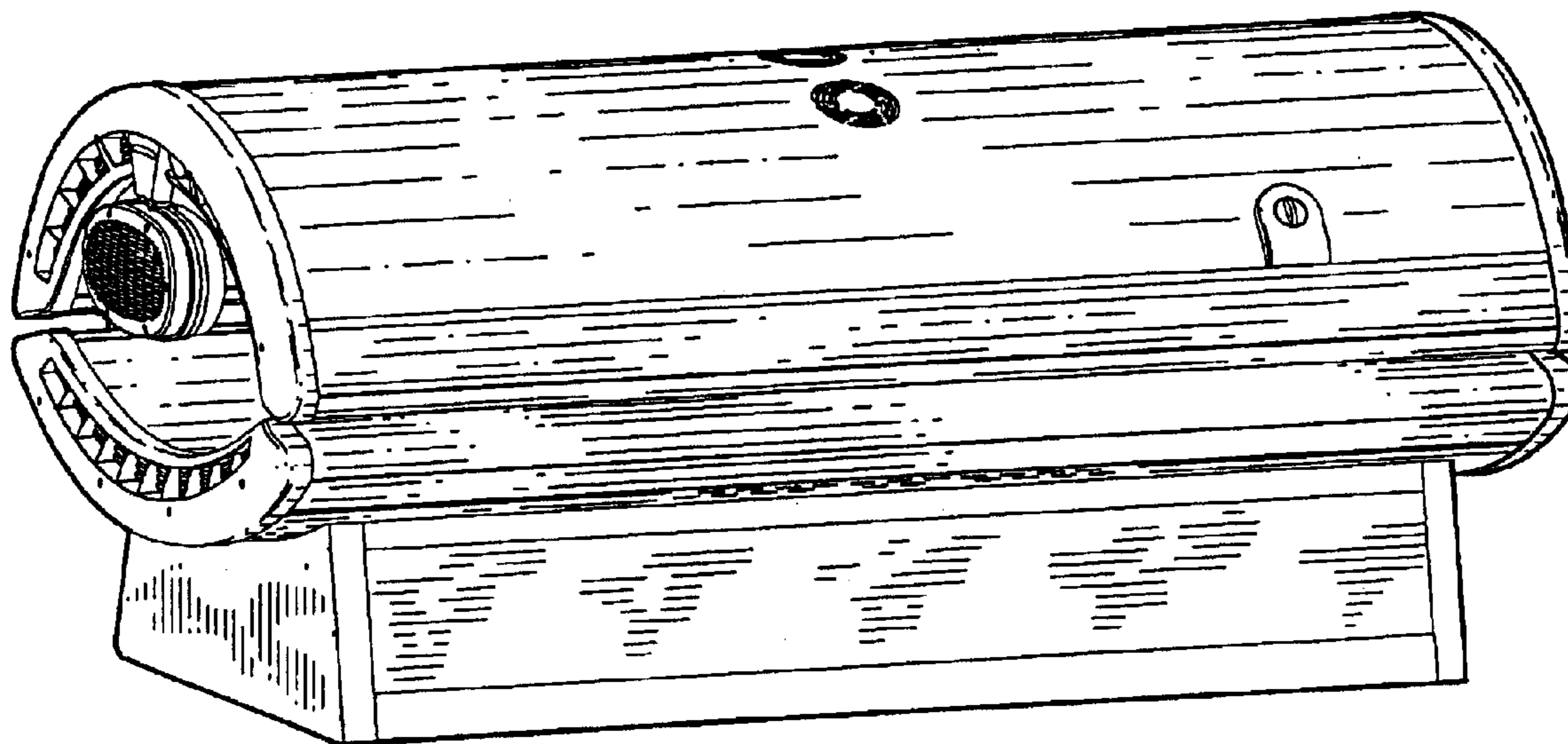

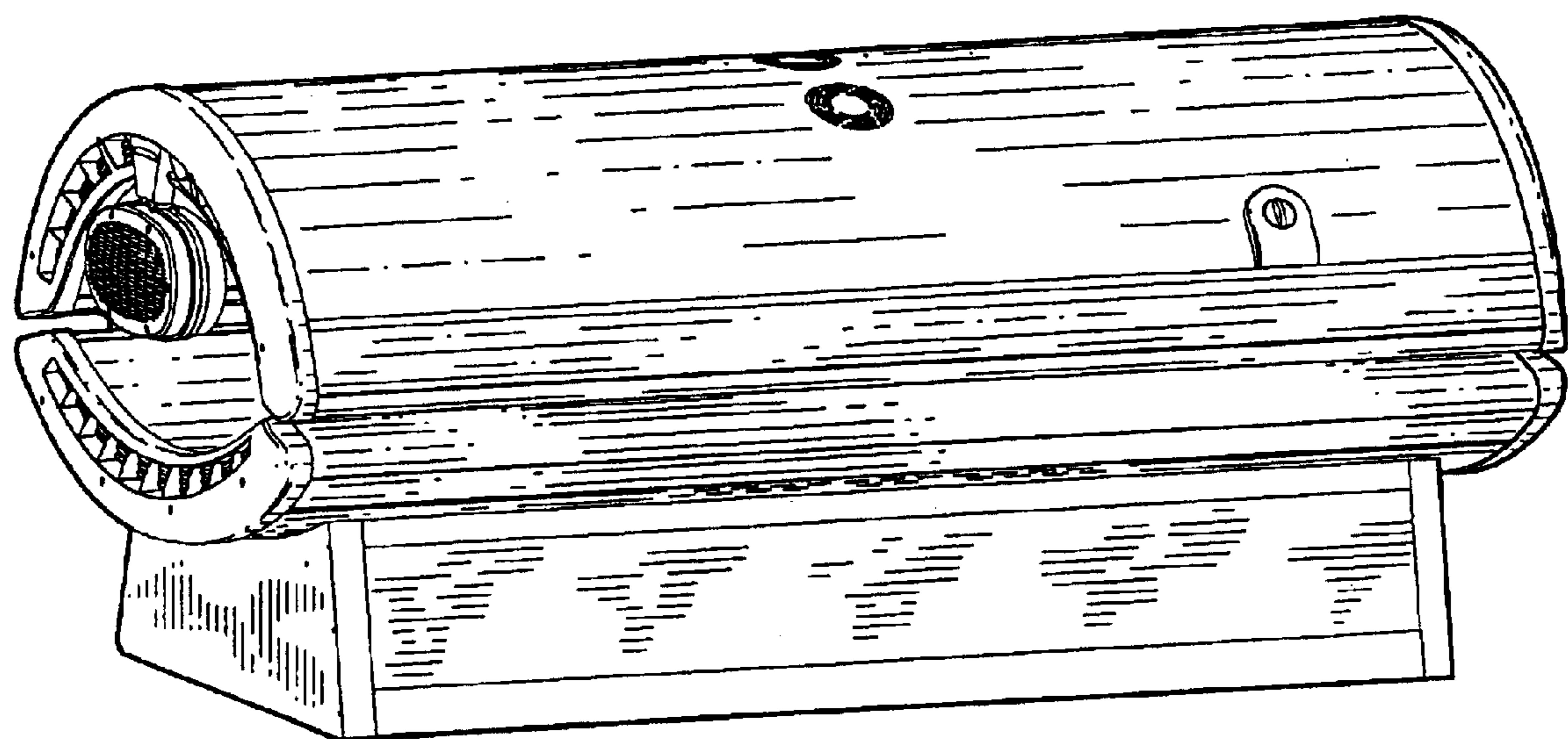

FIG. 1

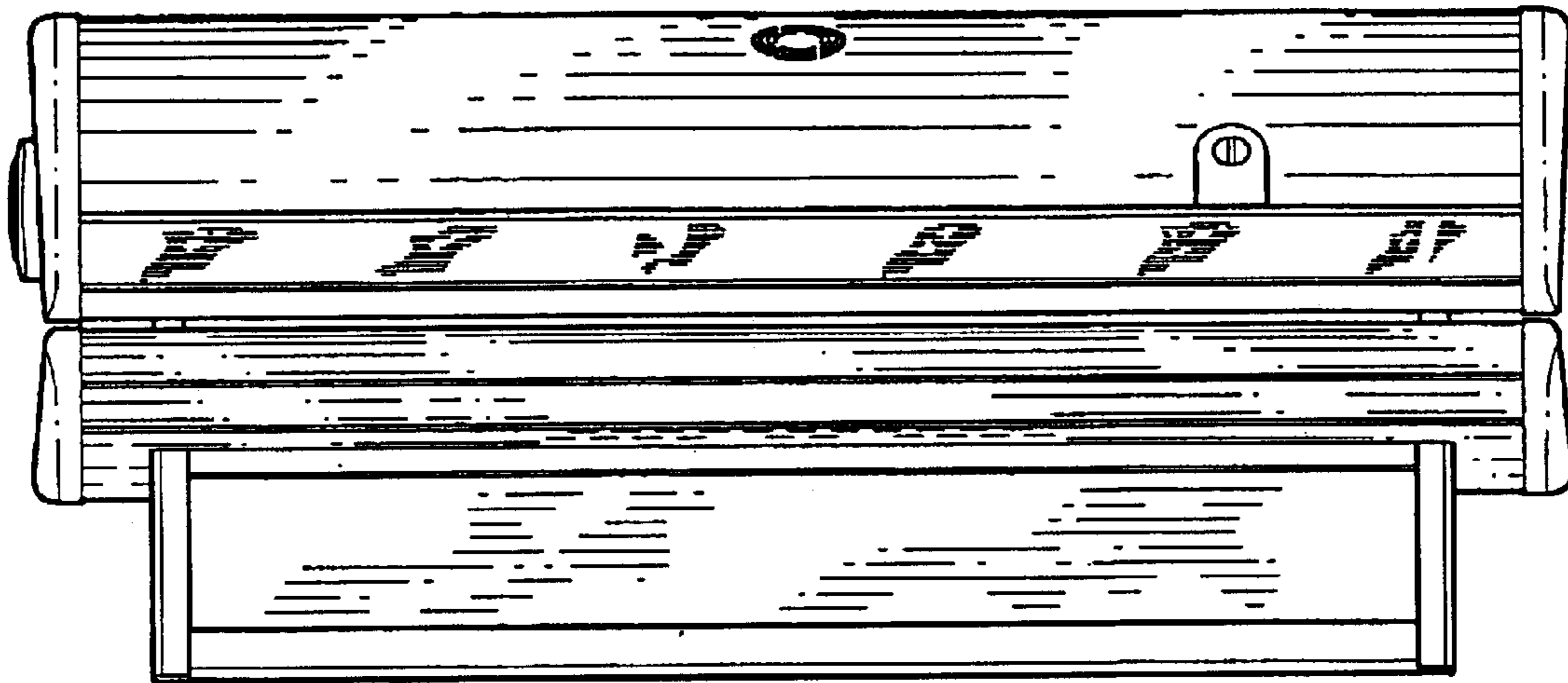

FIG. 2

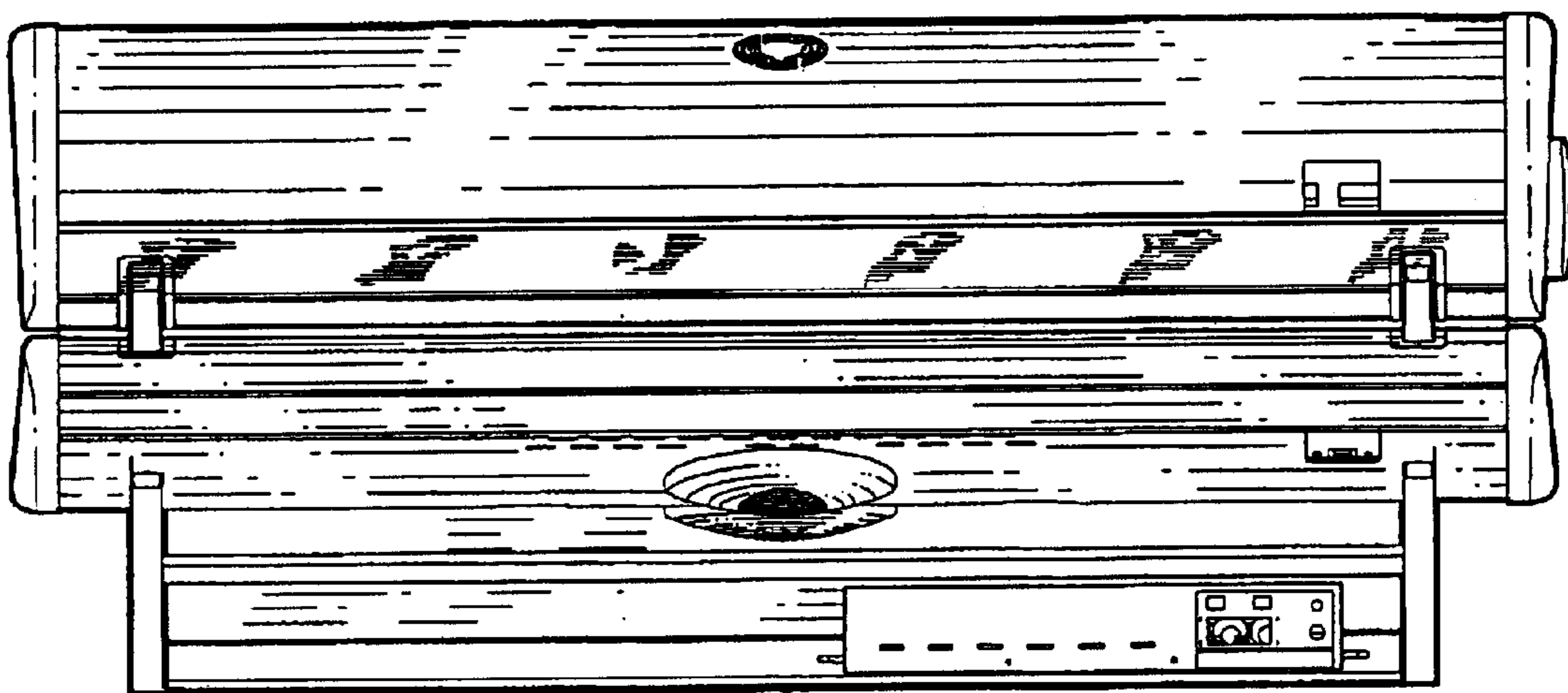

FIG. 3

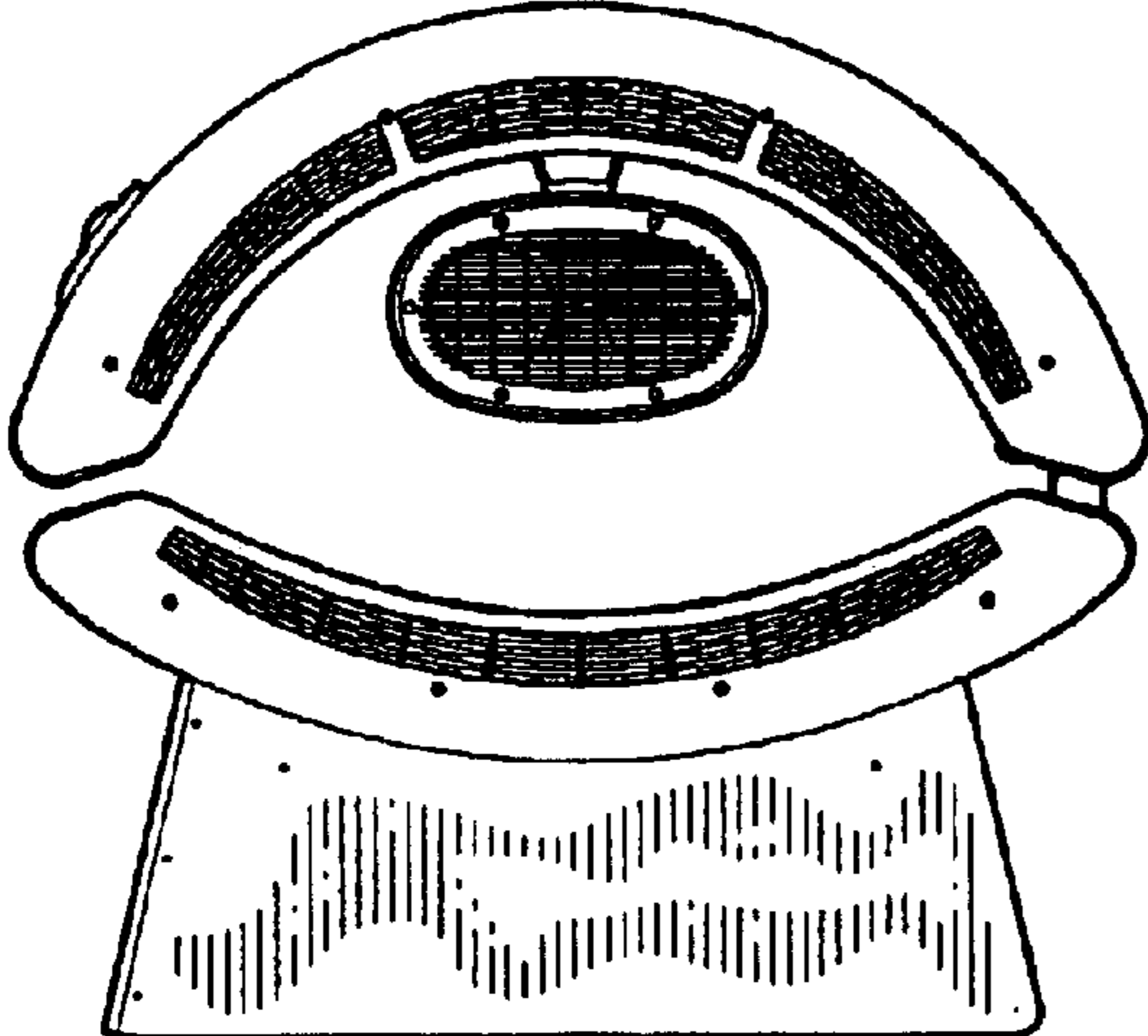

FIG. 4

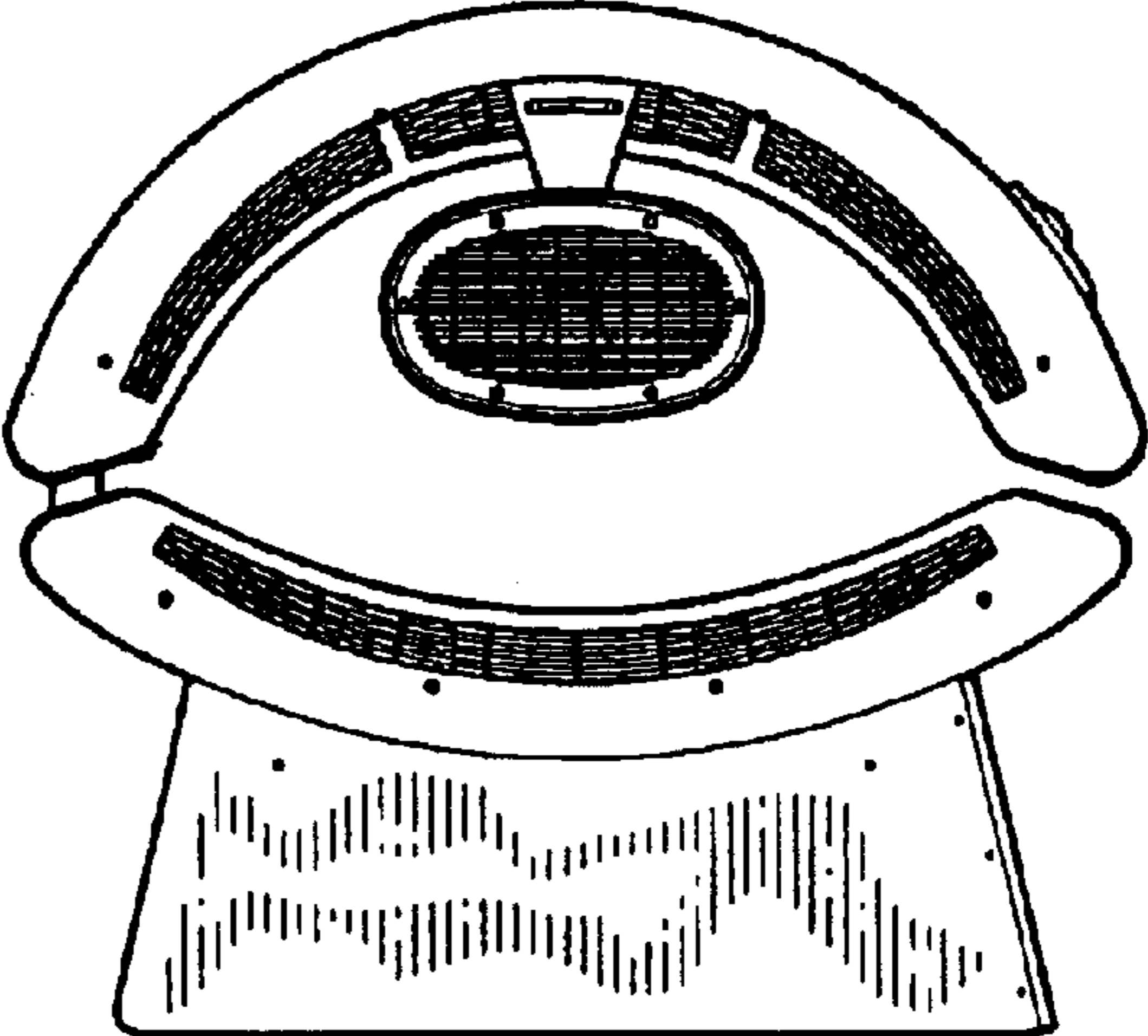

FIG. 5

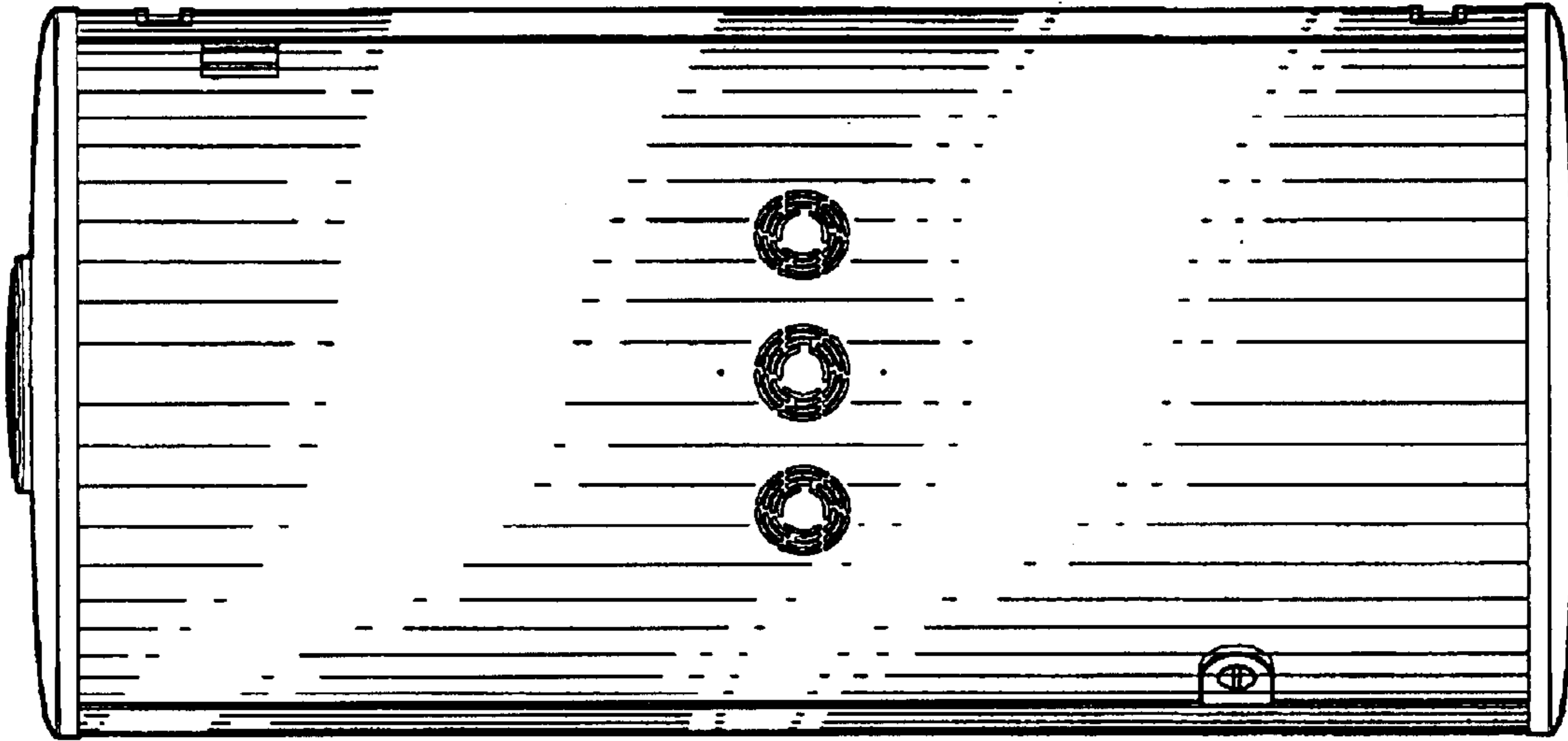

FIG. 6

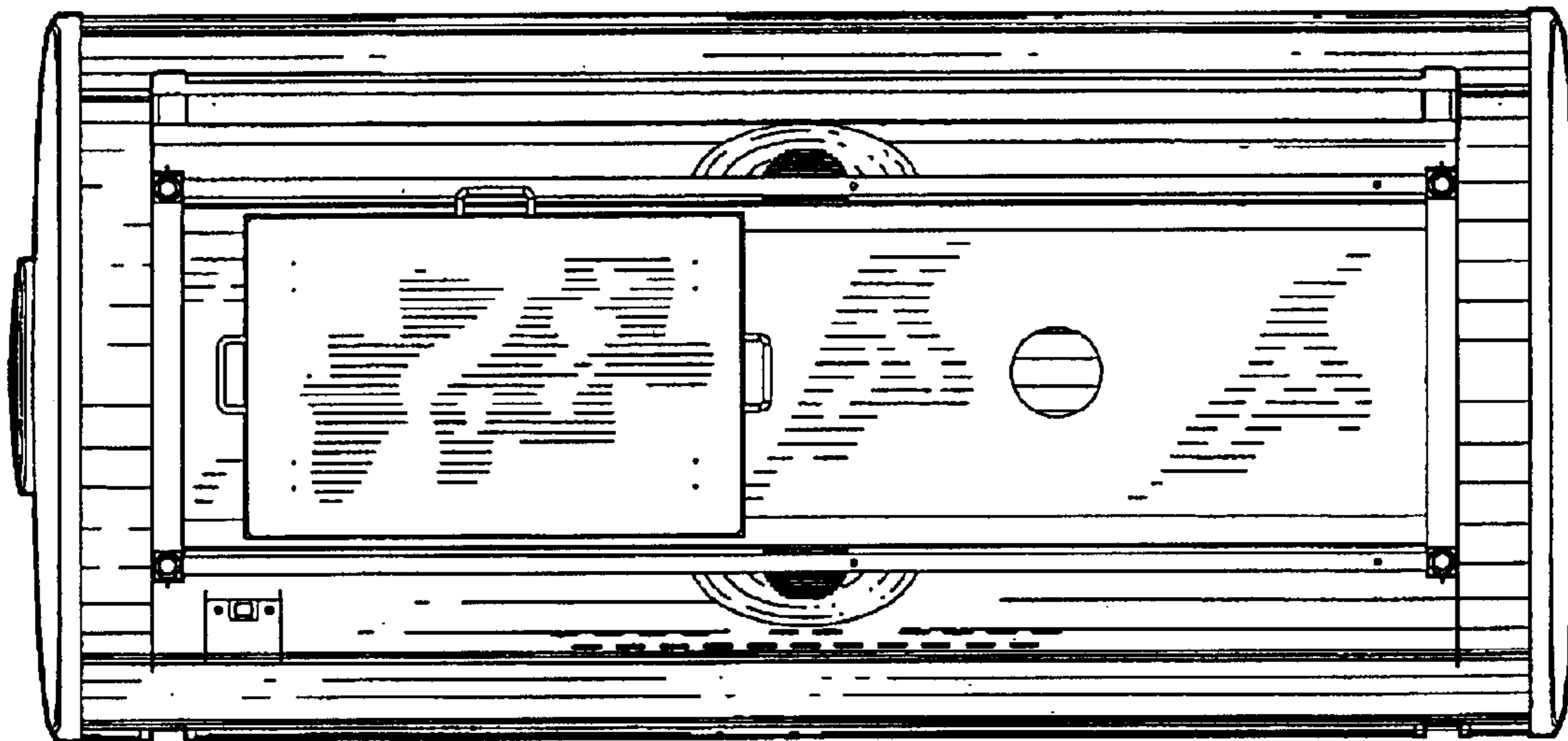

FIG. 7