

US00D496375S1

(12) **United States Design Patent** (10) **Patent No.:** **US D496,375 S**  
**Kawamura et al.** (45) **Date of Patent:** **\*\* Sep. 21, 2004**

(54) **MACHINING CENTER**

(75) Inventors: **Norihisa Kawamura**, Aichi-ken (JP);  
**Tomoyuki Okamoto**, Kasugai (JP)

(73) Assignee: **Brother Industries, Limited**, Nagoya (JP)

(\*\*) Term: **14 Years**

(21) Appl. No.: **29/196,670**

(22) Filed: **Jan. 5, 2004**

(30) **Foreign Application Priority Data**

Jul. 7, 2003 (JP) ..... 2003-019523

(51) **LOC (7) Cl.** ..... **15-09**

(52) **U.S. Cl.** ..... **D15/127**

(58) **Field of Search** ..... D15/122, 124,  
D15/127, 199; 483/17-57; 29/33 A-33 T,  
26 R, 26 A, 30, 34 R, 563-56, 564.1-564,  
39, 50

(56) **References Cited**

**U.S. PATENT DOCUMENTS**

4,863,320 A \* 9/1989 Rutschle et al. .... 409/134  
5,531,004 A \* 7/1996 Ahn ..... 29/33 P  
D420,686 S \* 2/2000 Kunema ..... D15/127

D438,548 S \* 3/2001 Inada et al. .... D15/127  
6,470,547 B2 \* 10/2002 Burge et al. .... 29/33 P  
D472,250 S \* 3/2003 Mariotta et al. .... D15/127

\* cited by examiner

*Primary Examiner*—Antoine D. Davis

(74) *Attorney, Agent, or Firm*—Oliff & Berridge, PLC

(57) **CLAIM**

The ornamental design for a machining center, as shown and described.

**DESCRIPTION**

FIG. 1 is a front view of a control panel for a machining center;

FIG. 2 is a right side view thereof;

FIG. 3 is a top view thereof;

FIG. 4 is a bottom view thereof;

FIG. 5 is a rear view thereof;

FIG. 6 is a front view thereof with the control panel mounted on a machining center; and,

FIG. 7 is a right side view thereof with the control panel mounted on a machining center and pivoted.

The left side view contains no ornamentality and is omitted.

The broken line showing is for illustrative purposes only and forms no part of the claimed design.

**1 Claim, 4 Drawing Sheets**

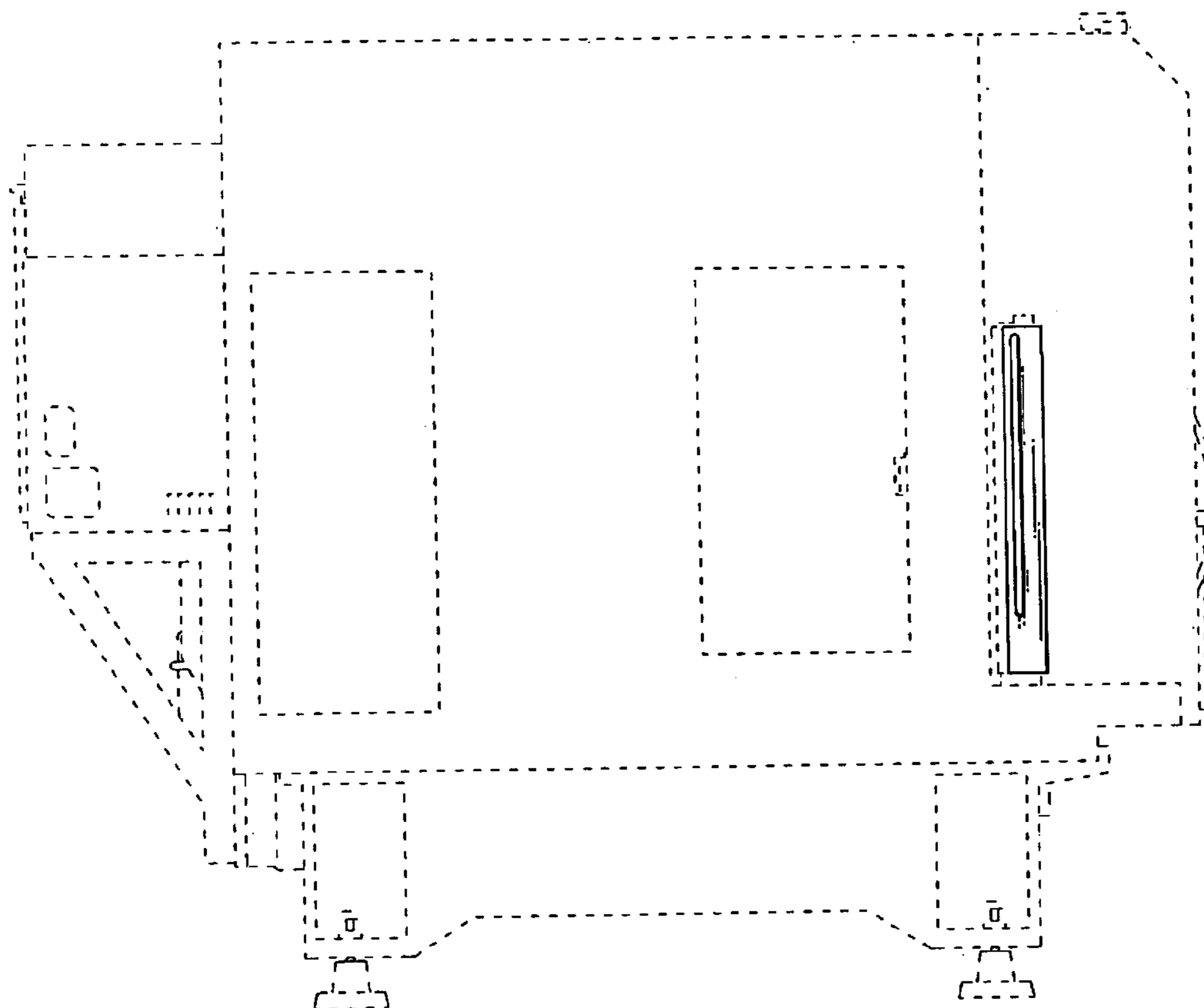

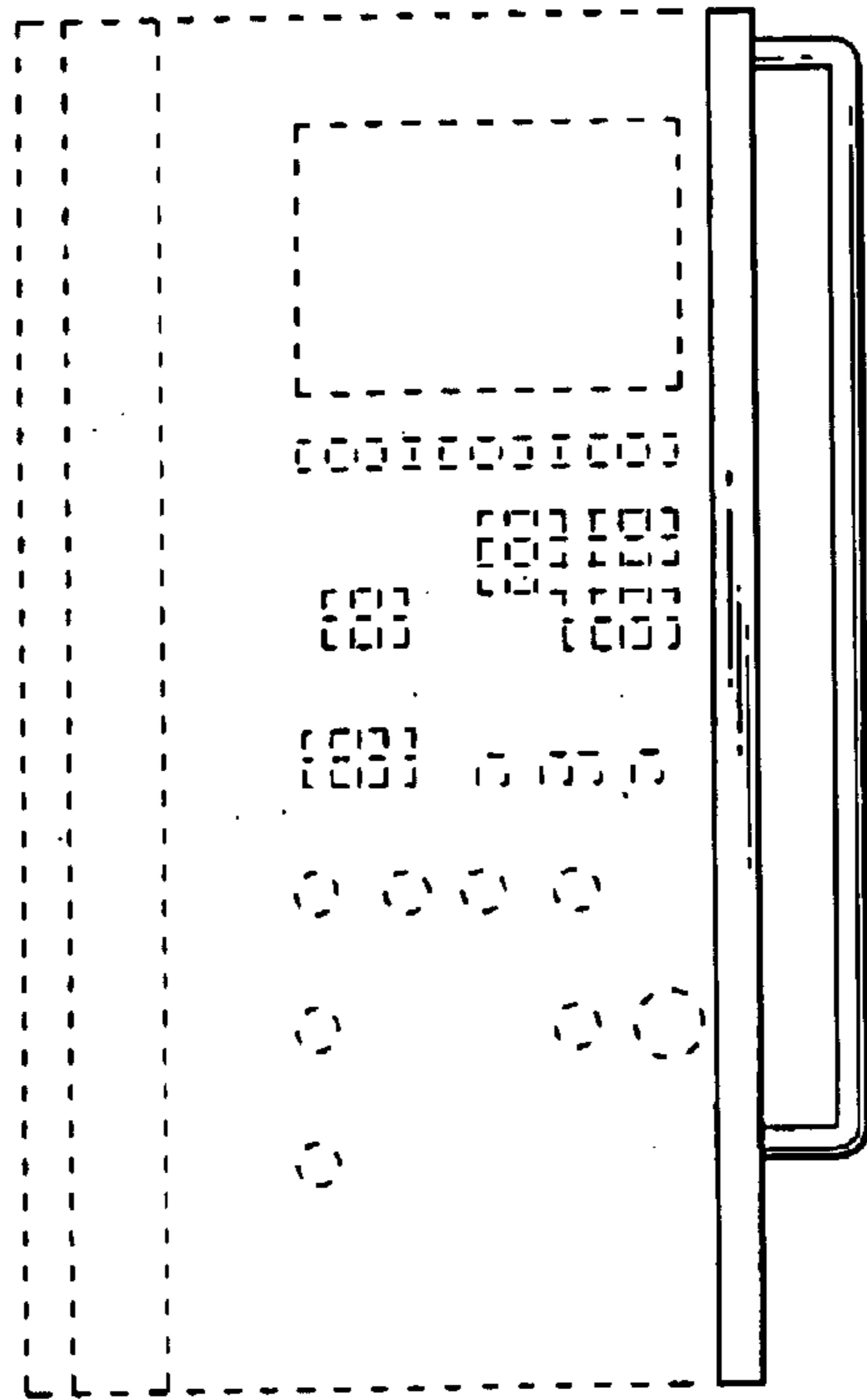

Fig. 1

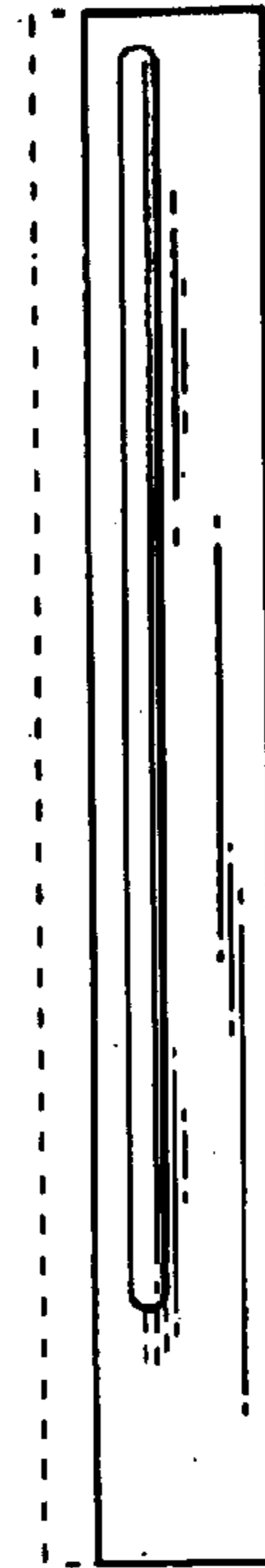

Fig. 2

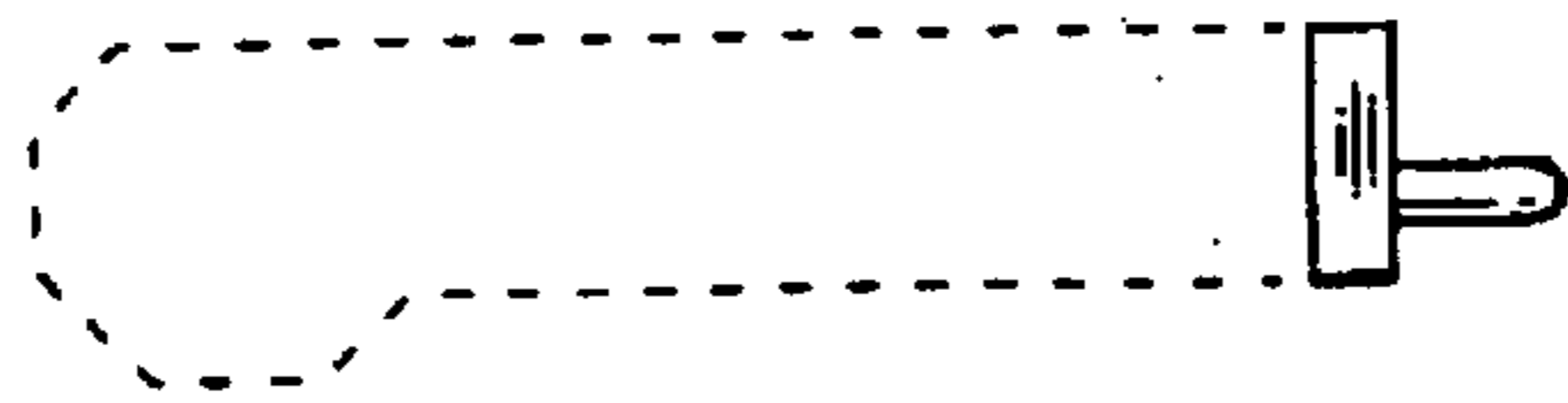

Fig. 3

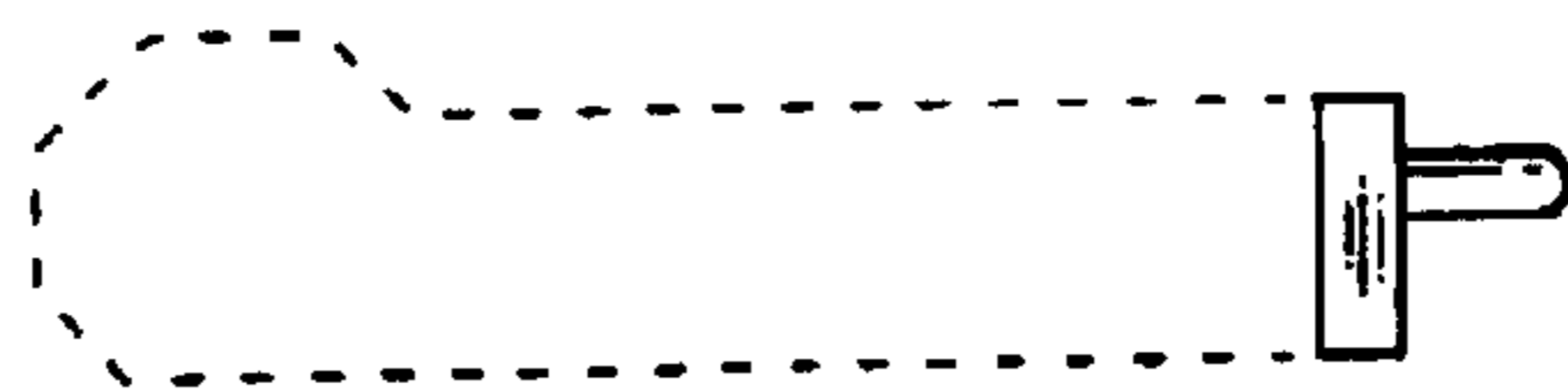

Fig. 4

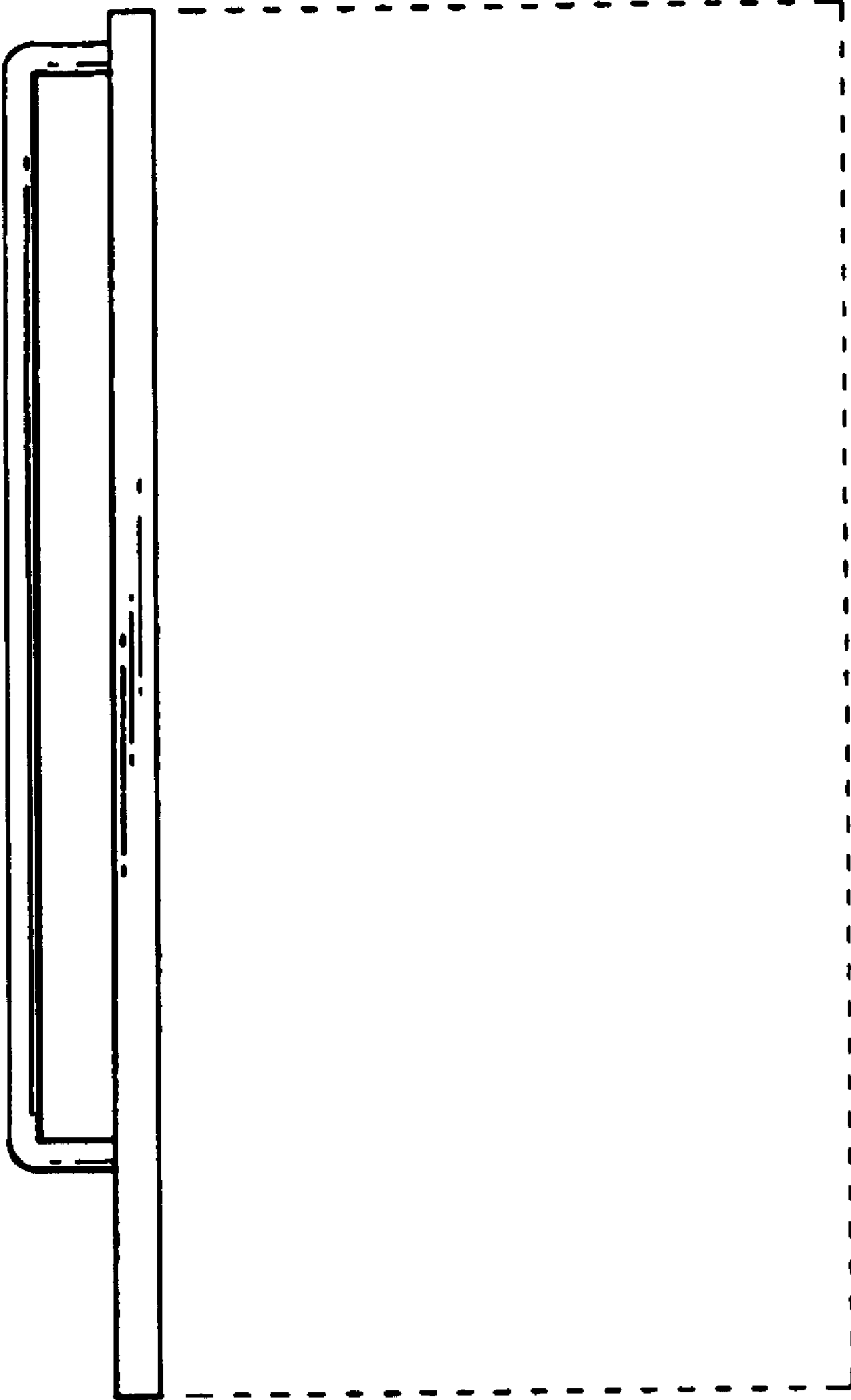

Fig. 5

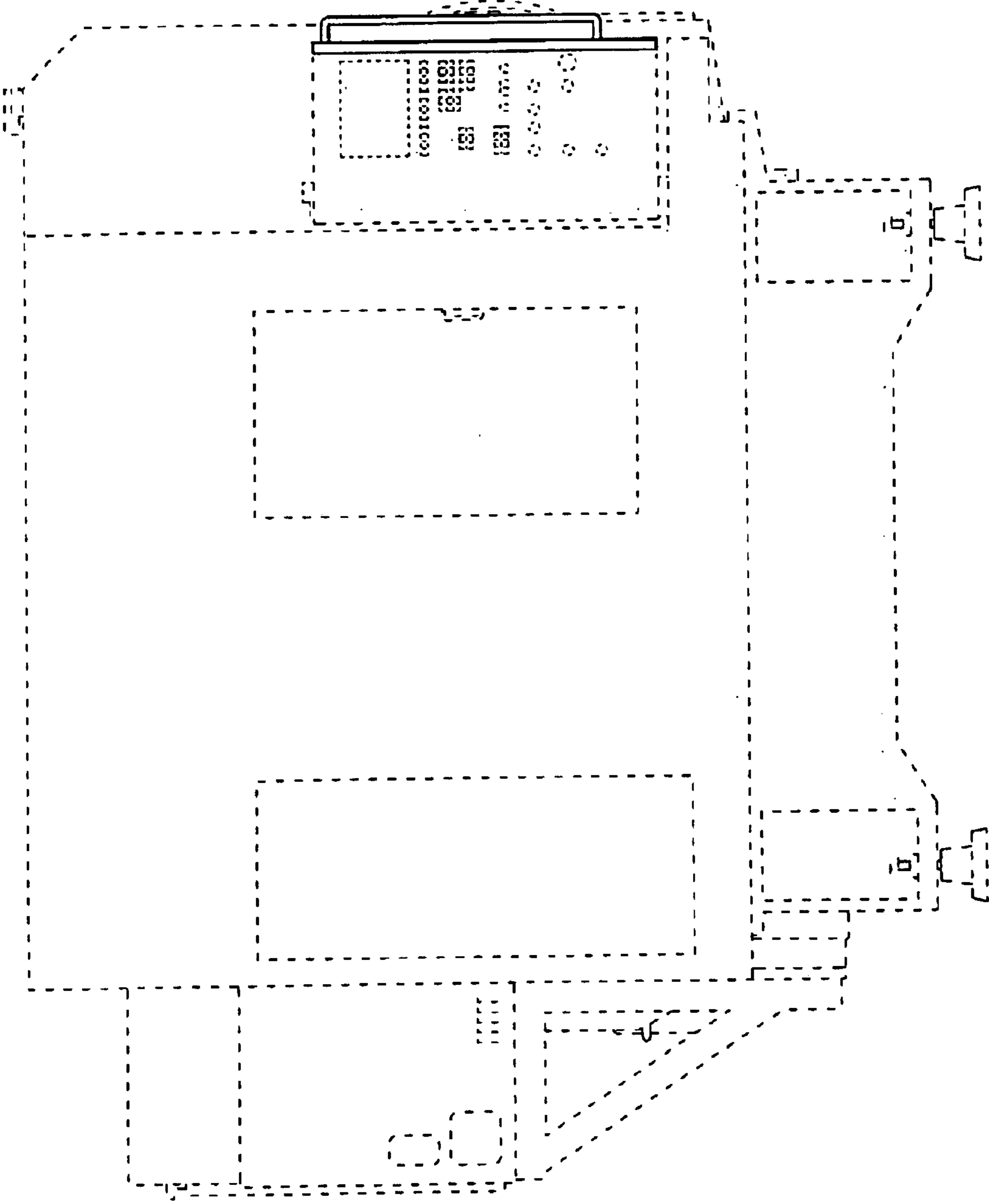

Fig. 6

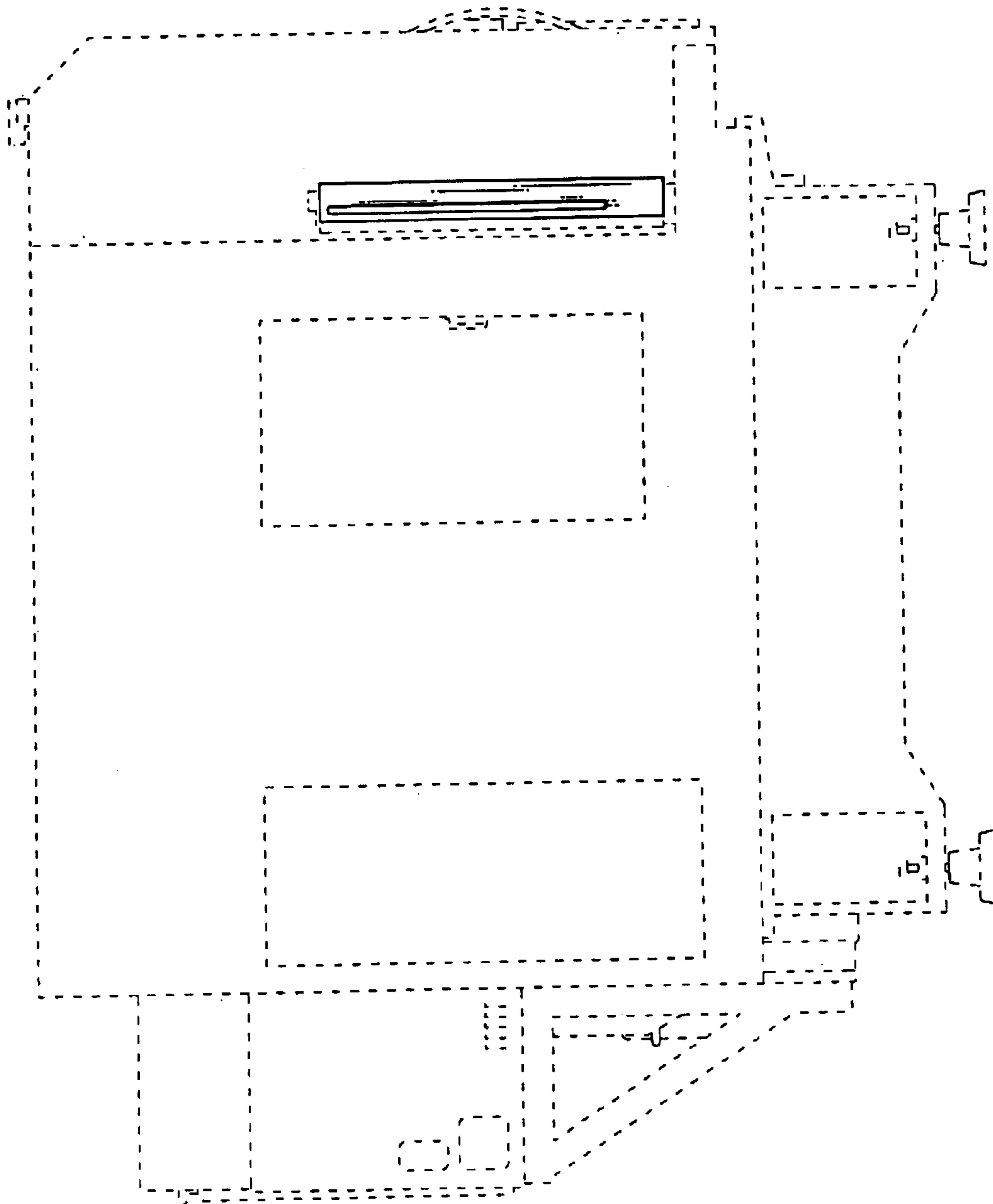

Fig. 7