



US00D496329S1

(12) **United States Design Patent** (10) **Patent No.:** **US D496,329 S**
Thomas et al. (45) **Date of Patent:** **** Sep. 21, 2004**

(54) **TIRE TREAD**

(75) Inventors: **Richard Alan Thomas**, Hartville, OH (US); **Gary Arthur Tatum**, Massillon, OH (US); **Simon Shyhwen Wang**, Hudson, OH (US)

(73) Assignee: **The Goodyear Tire & Rubber Company**, Akron, OH (US)

(**) Term: **14 Years**

(21) Appl. No.: **29/199,582**

(22) Filed: **Feb. 16, 2004**

(51) **LOC (7) Cl.** **12-15**

(52) **U.S. Cl.** **D12/583**

(58) **Field of Search** D12/579, 582-585, D12/600, 603, 900-901; 152/209.1, 209.9, 209.13, 209.25

(56) **References Cited**

U.S. PATENT DOCUMENTS

D364,133 S	*	11/1995	Baus et al.	D12/586
D390,511 S	*	2/1998	Rowe	D12/583
D397,646 S	*	9/1998	Labbe et al.	D12/583
D429,188 S	*	8/2000	Schuster et al.	D12/583

OTHER PUBLICATIONS

Cooper Discoverer M&S Tire, 2002 Tread Design Guide, Jan. 2002, p. 77. 4/3.*
Marshal Power Fleet 937 Tire, 2002 Tread Design Guide, Jan. 2002, p. 93. 4/3.*

Sigma Power King Low Boy Tire, 2002 Tread Design Guide, Jan. 2002, p. 106. 3/2.*

Summit Super Fleet LPT Tire, 2002 Tread Design Guide, Jan. 2002, p. 108. 4/2.*

BFGoodrich ST565 Tire, 2002 Tread Design Guide, Jan. 2002, p. 115. 2/4.*

* cited by examiner

Primary Examiner—Robert M. Spear
(74) *Attorney, Agent, or Firm*—Richard B. O'Planick

(57) **CLAIM**

The ornamental Design for a tire tread, as shown and described.

DESCRIPTION

FIG. 1 is a perspective view of a tire tread showing our new design, it being understood that the pattern repeats uniformly throughout the circumference of the tread;

FIG. 2 is a front elevational view thereof;

FIG. 3 is a right side elevational view thereof; the opposite side being identical thereto; and,

FIG. 4 is an enlarged fragmentary front elevational view thereof.

In the drawings, the broken lines defining the sidewall, inner bead and the peripheral boundary between the tire tread and the sidewall are for illustrative purposes only and form no part of the claimed design.

1 Claim, 4 Drawing Sheets

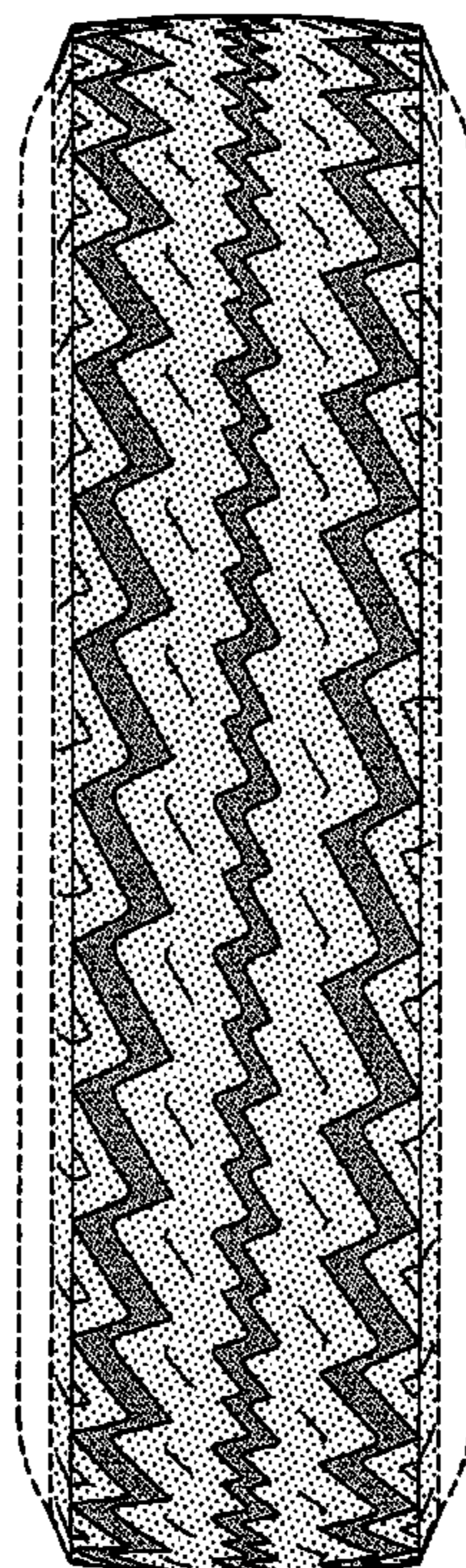

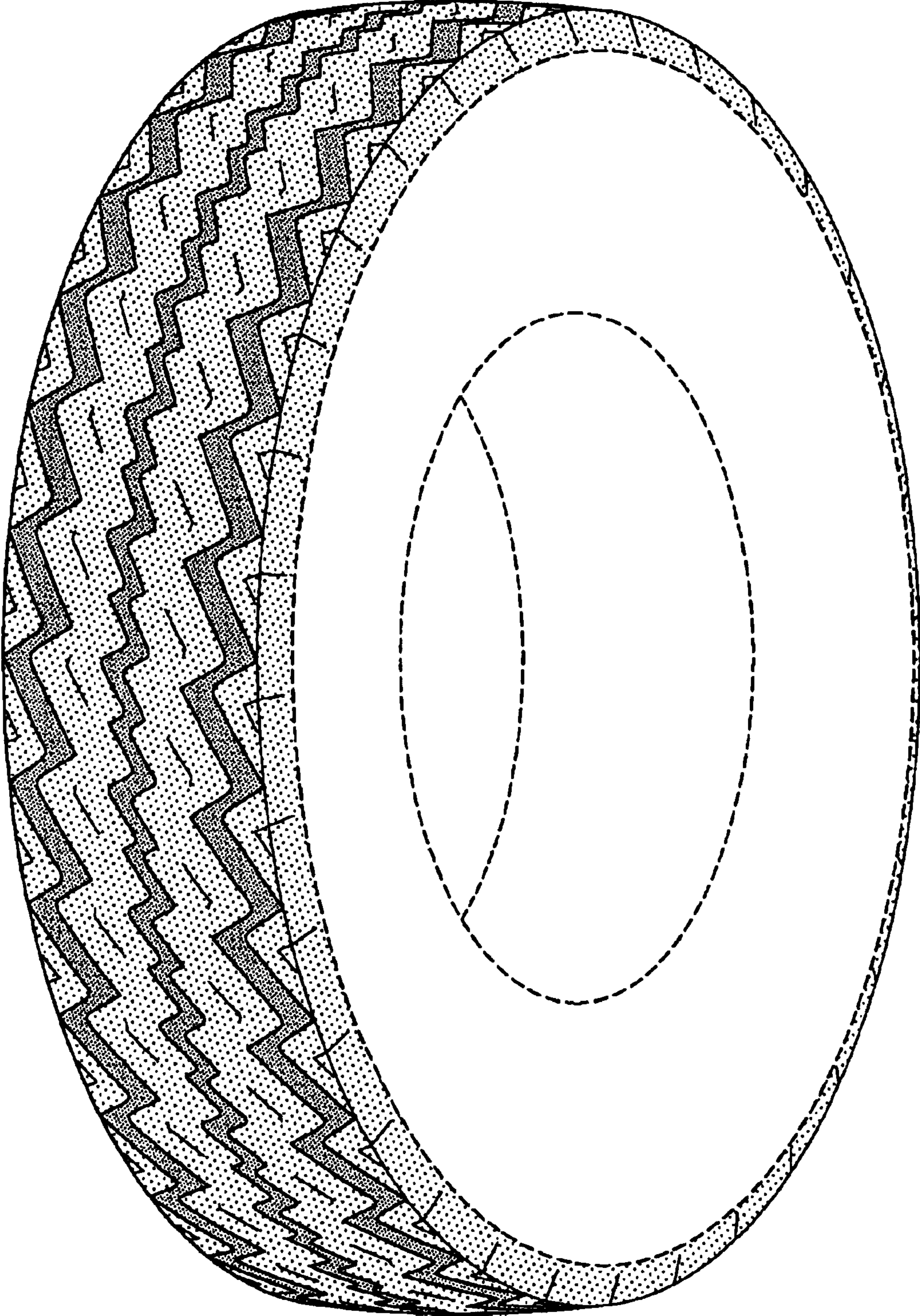

FIG-1

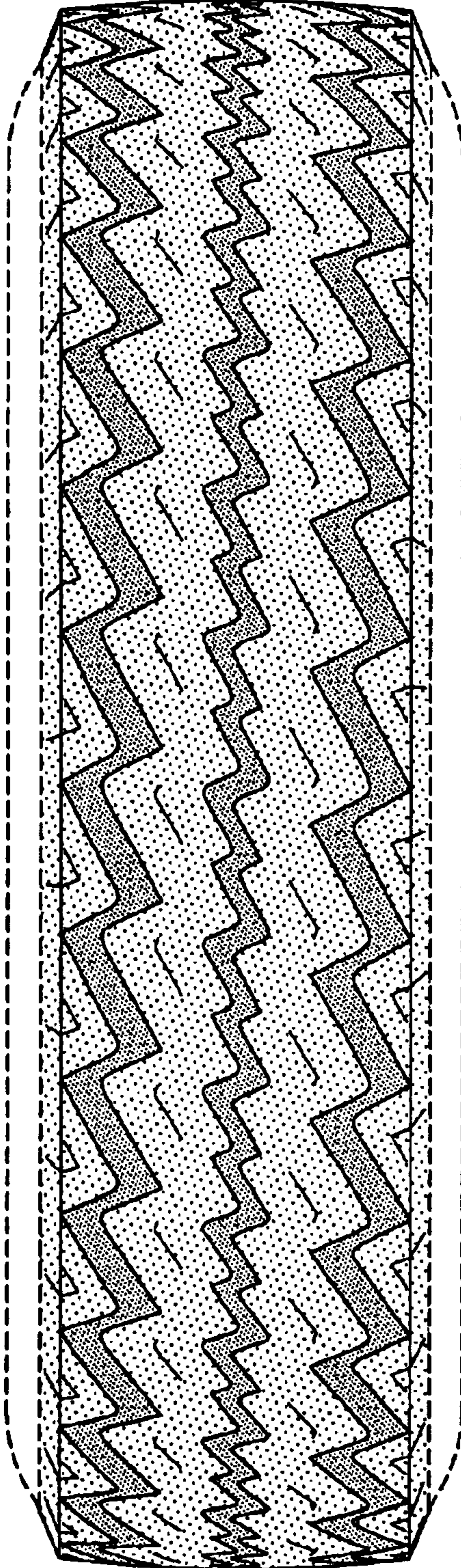

FIG-2

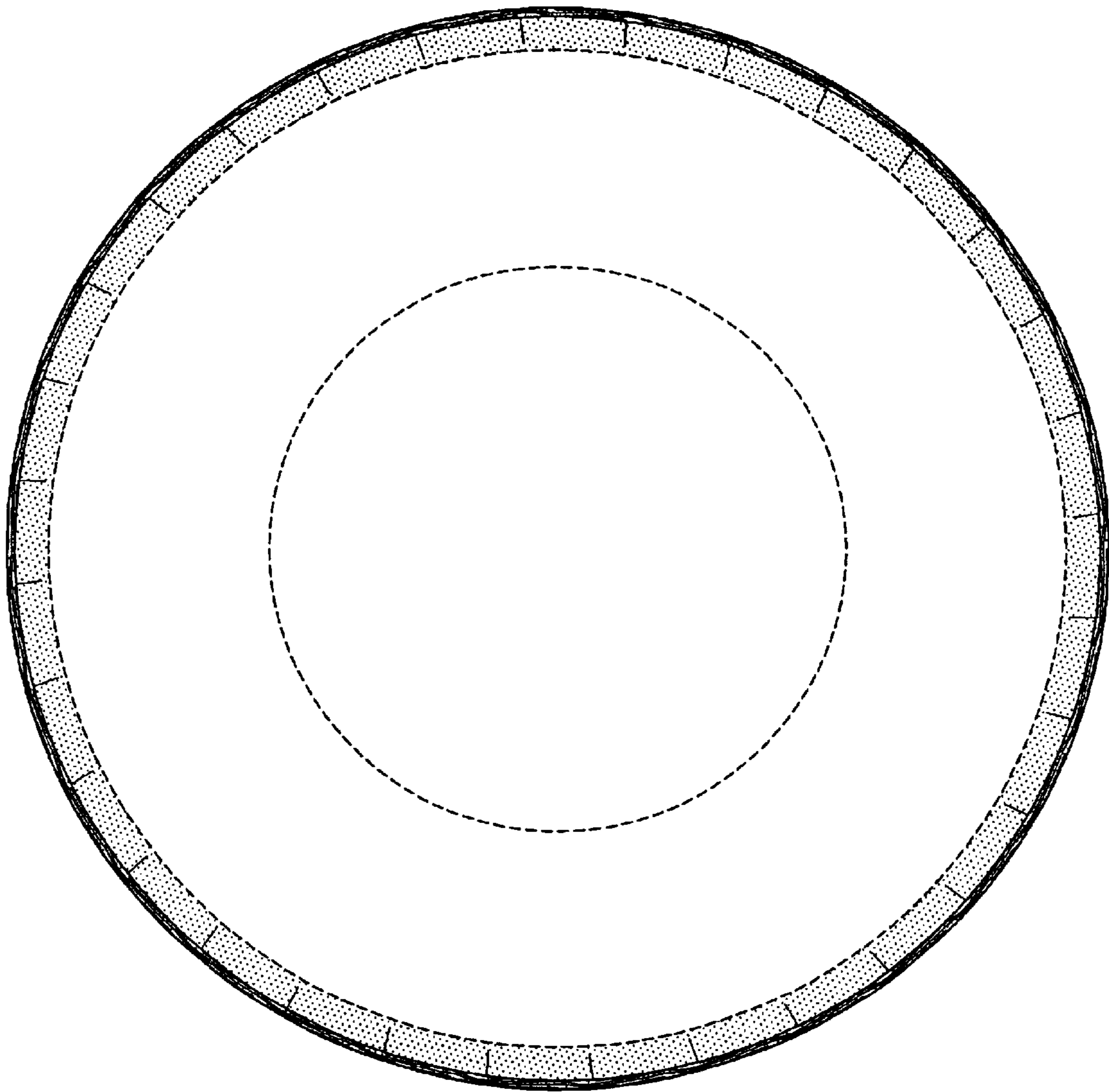

FIG-3

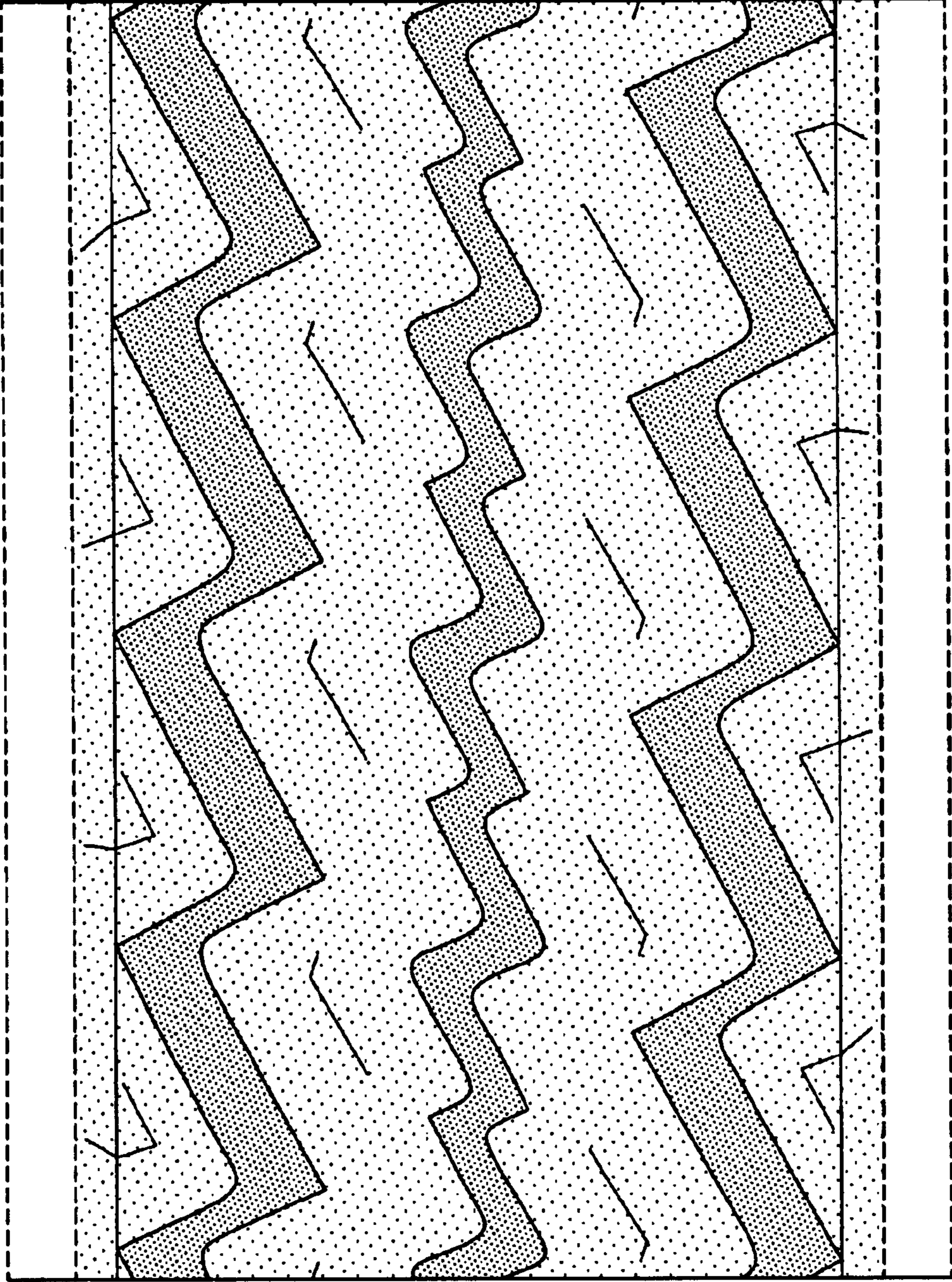

FIG-4