

US00D496326S1

(12) **United States Design Patent**  
**Hayashi et al.**

(10) **Patent No.: US D496,326 S**  
(45) **Date of Patent: \*\* Sep. 21, 2004**

(54) **TREAD PORTION OF AN AUTOMOBILE TIRE**

(75) Inventors: **Kazuo Hayashi**, Chuo-ku (JP); **Tohru Ubukata**, Chuo-ku (JP); **Takayuki Fukunaga**, Chuo-ku (JP)

(73) Assignee: **Bridgestone Corporation**, Tokyo (JP)

(\*\*) Term: **14 Years**

(21) Appl. No.: **29/188,802**

(22) Filed: **Aug. 25, 2003**

(30) **Foreign Application Priority Data**

Feb. 27, 2003 (JP) ..... 2003-004831

(51) **LOC (7) Cl.** ..... **12-15**

(52) **U.S. Cl.** ..... **D12/567**

(58) **Field of Search** ..... D12/544, 546,  
D12/559, 563-567, 600-603; 152/209.1,  
209.8, 209.28

(56) **References Cited**

**U.S. PATENT DOCUMENTS**

4,667,717 A \* 5/1987 Graas ..... 152/209.18  
D350,100 S \* 8/1994 van Tuyl ..... D12/550  
D390,175 S \* 2/1998 Ball et al. .... D12/567

**OTHER PUBLICATIONS**

National Akuret Ultra HP Tire, 2002 Tread Design Guide,  
Jan. 2002, p. 52. 3/4.\*

National Chaparral SUV HP Tire, 2002 Tread Design Guide,  
Jan. 2002, p. 53. 1/5.\*

Sears Pirelli HP Tire, 2002 Tread Design Guide, Jan. 2002,  
p. 61. 2/5.\*

\* cited by examiner

*Primary Examiner*—Robert M. Spear  
(74) *Attorney, Agent, or Firm*—Sughrue Mion, PLLC

(57) **CLAIM**

The ornamental design for a tread portion of an automobile tire, as shown and described.

**DESCRIPTION**

FIG. 1 is a perspective view of a tread portion of an automobile tire, it being understood that the tread pattern repeats uniformly throughout the circumference of the tire.

FIG. 2 is a front elevation view thereof, a top plan view and a bottom plan view are identical with the front elevation view.

FIG. 3 is a rear elevation view thereof.

FIG. 4 is a right side elevation view thereof.

FIG. 5 is a left side elevation view thereof.

FIG. 6 is an enlarged fragmentary front view thereof; and, FIG. 7 is a cross-sectional view thereof taken along line 7-7 in FIG. 6.

The portion of the article shown in broken lines is for illustrative purpose only and forms no part of the claimed design.

In the drawings, the dark stippled surface shading represents the recessed portion of the tread grooves, having the depth shown in FIG. 7.

**1 Claim, 7 Drawing Sheets**

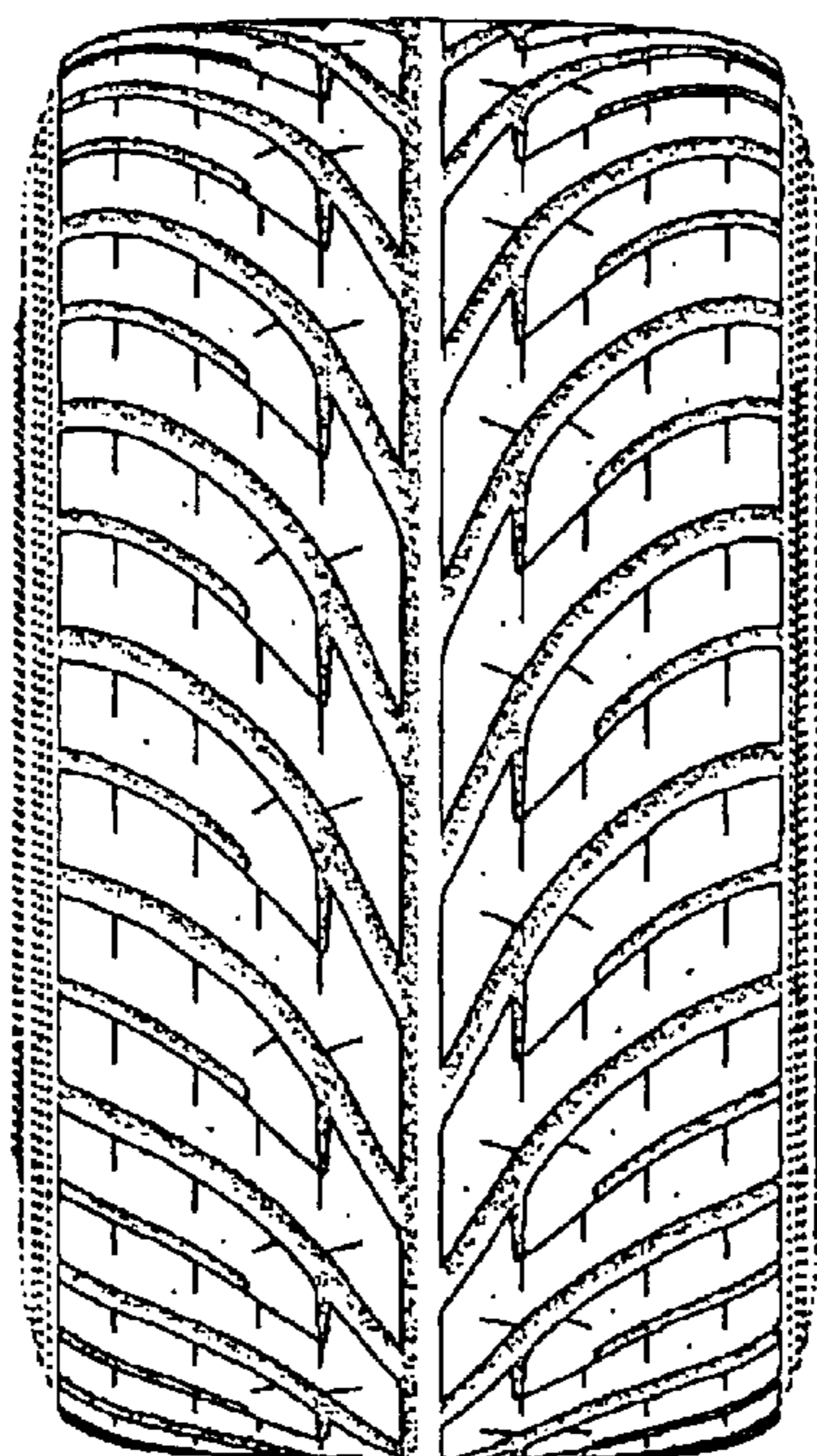

FIG. 1

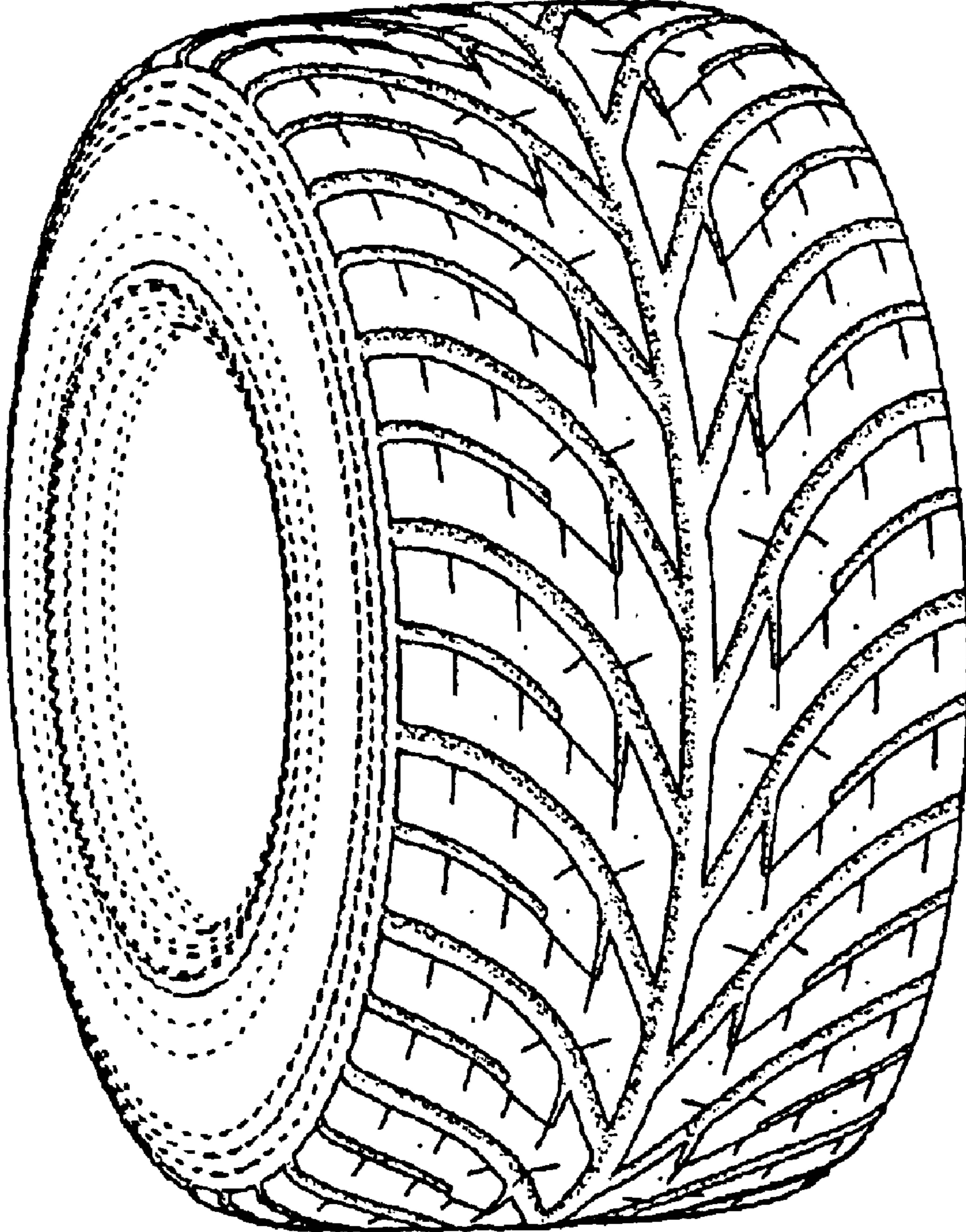

FIG. 2

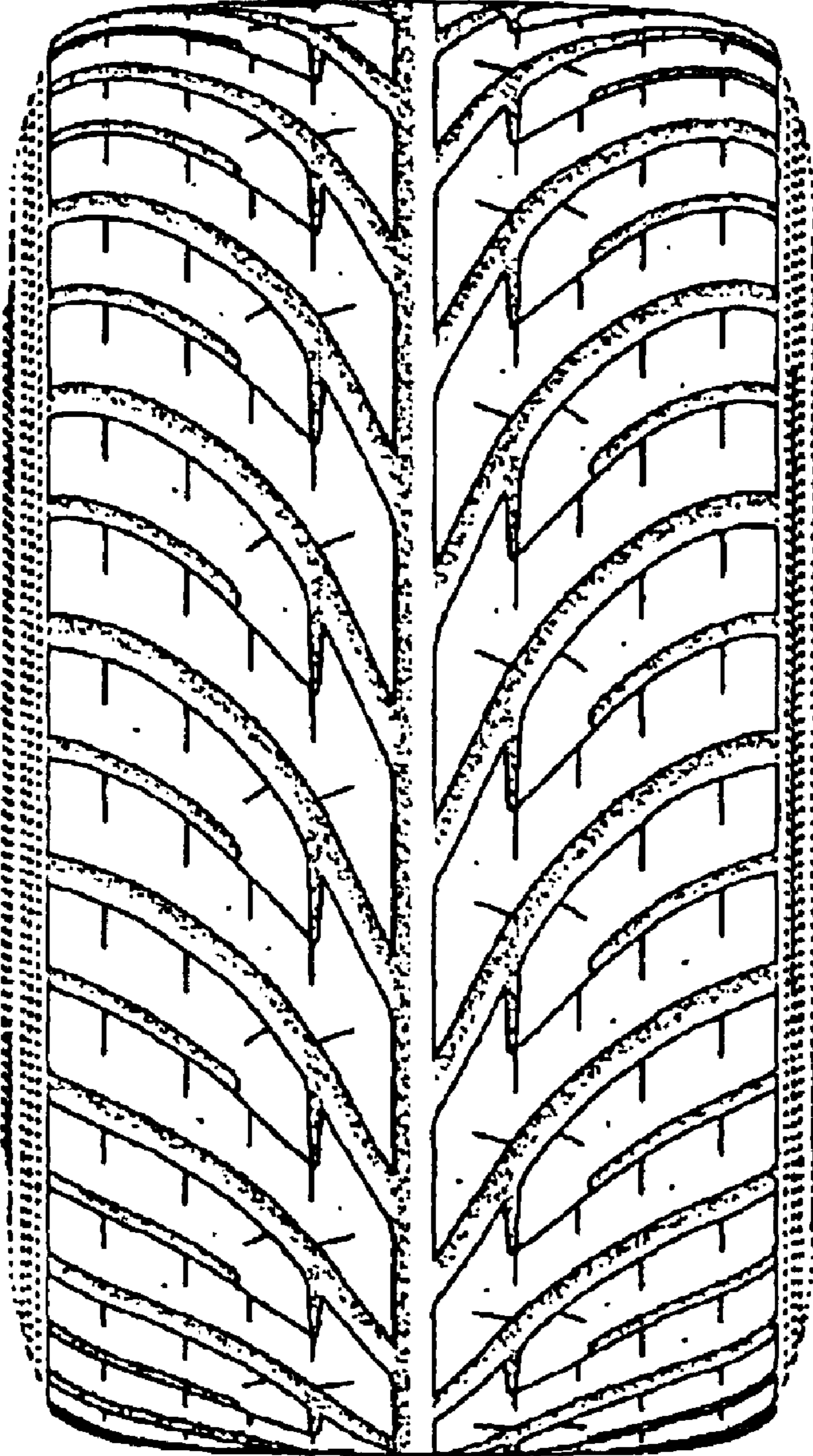

FIG. 3

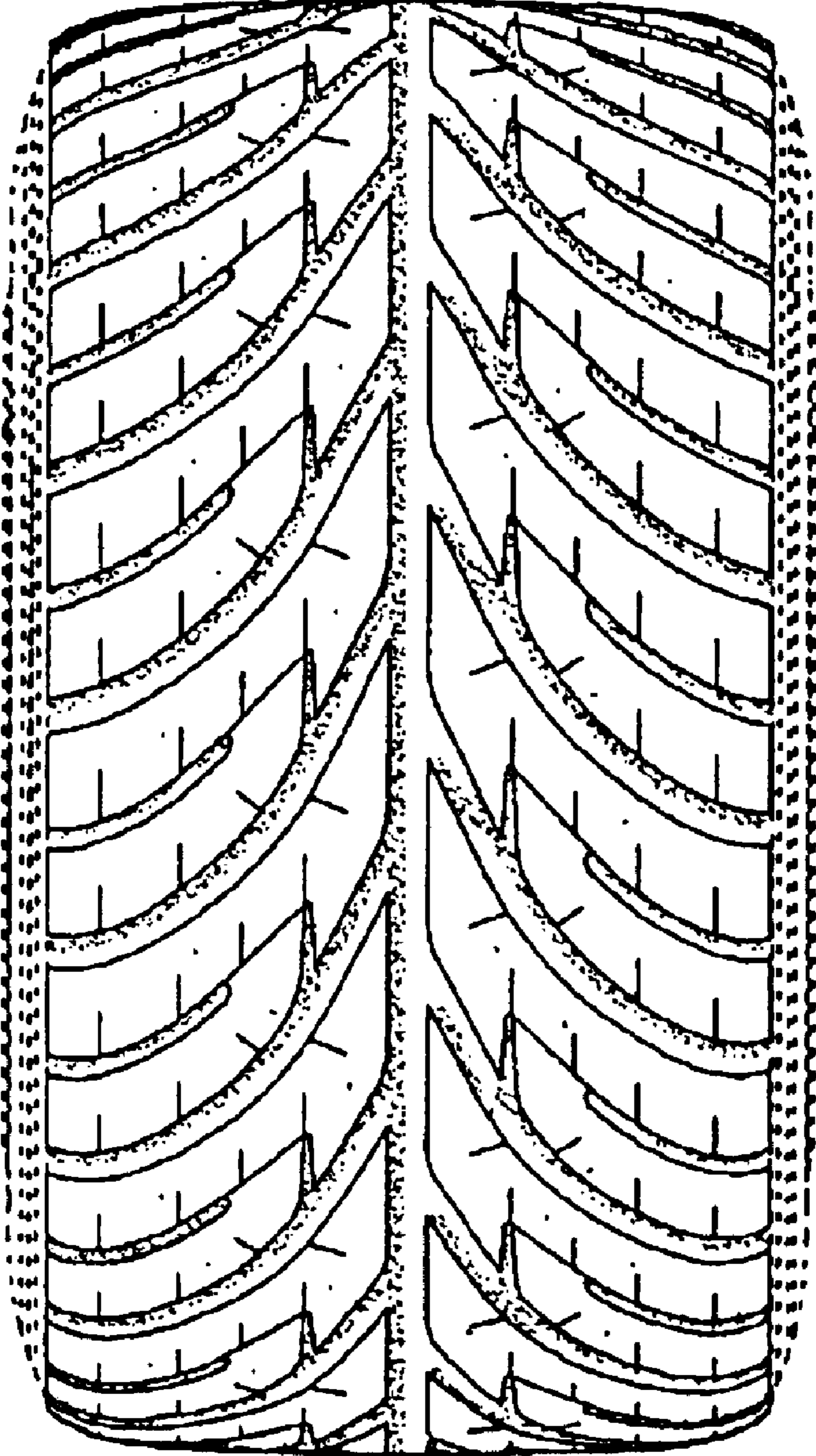

FIG. 4

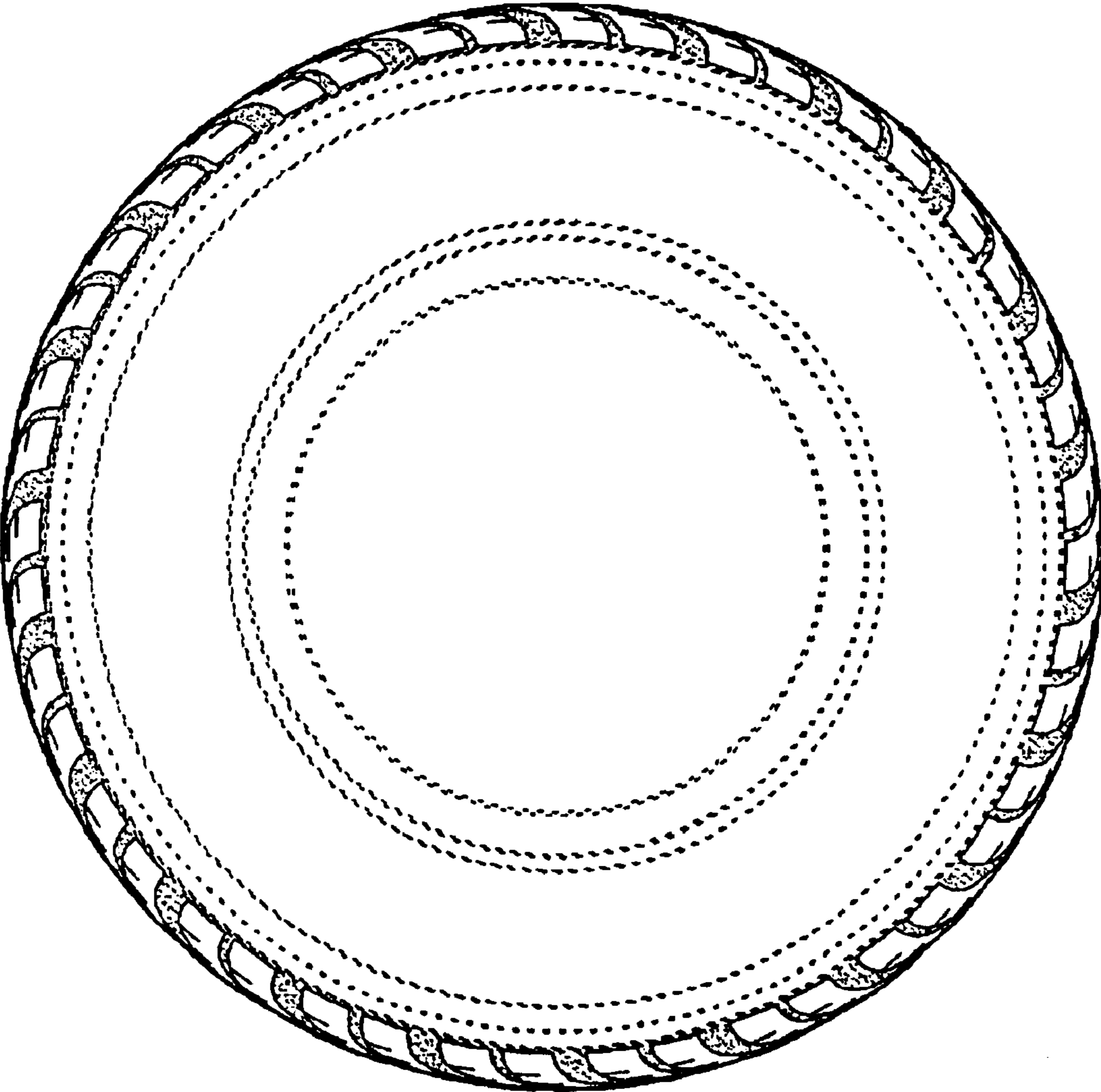

FIG. 5

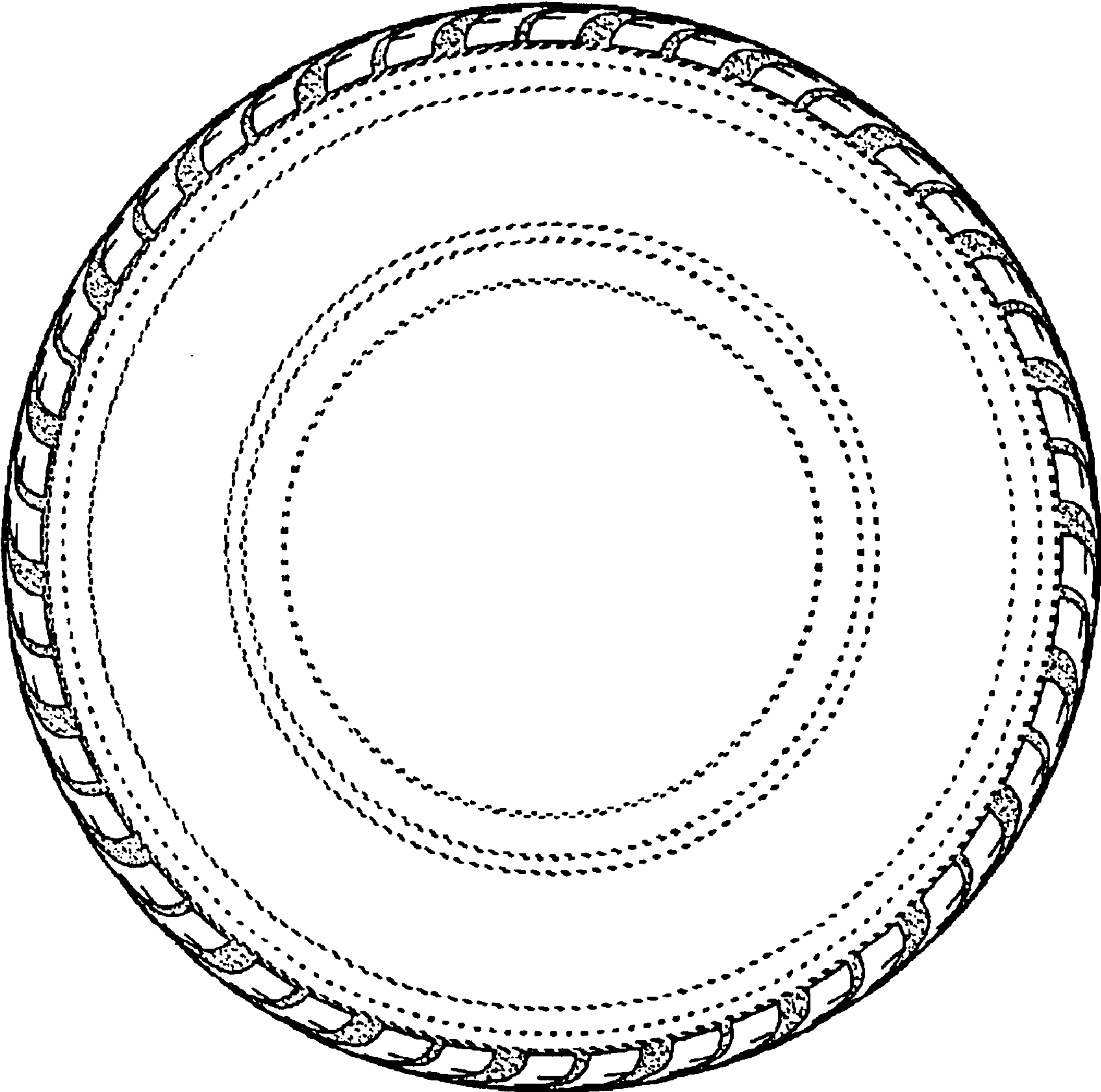

FIG. 6

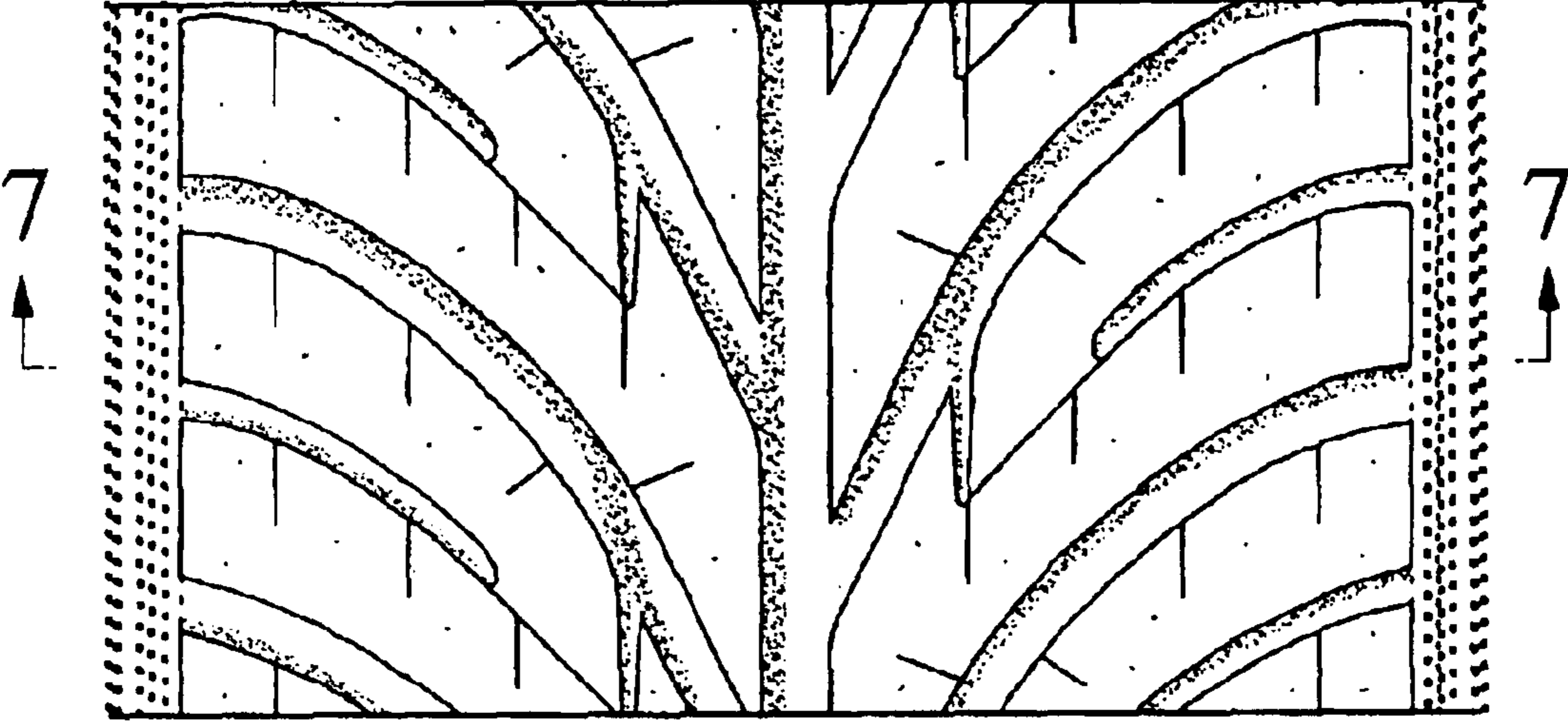

FIG. 7

