

US00D496263S1

(12) **United States Design Patent**
Chen

(10) **Patent No.:** **US D496,263 S**
(45) **Date of Patent:** **** Sep. 21, 2004**

(54) **PACKAGING BAG**

(75) **Inventor:** **Xianbao Chen, Anhui (CN)**

(73) **Assignee:** **Hefei Huatai Food Co., LTD, Hefei Anhui (CN)**

(**) **Term:** **14 Years**

(21) **Appl. No.:** **29/156,149**

(22) **Filed:** **Feb. 22, 2002**

(30) **Foreign Application Priority Data**

Dec. 28, 2001 (CN) 01 3 60356

(51) **LOC (7) Cl.** **09-05**

(52) **U.S. Cl.** **D9/305**

(58) **Field of Search** D9/305, 306, 337, D9/558; 383/9, 79, 84, 103, 106, 107, 108, 109, 113, 119, 200; 229/87.05, 87.06, 87.08

(56) **References Cited**

U.S. PATENT DOCUMENTS

- 3,175,753 A * 3/1965 Cevitello 383/107
- 3,291,374 A * 12/1966 Lepisto et al. 383/200
- 3,339,825 A * 9/1967 Grevich 383/9
- 3,372,859 A * 3/1968 Bjorkengron et al. 383/94
- 3,415,440 A * 12/1968 Watters 383/108
- D363,670 S * 10/1995 Sullivan D9/337
- D365,981 S * 1/1996 Sullivan D9/337
- D394,605 S * 5/1998 Skiba et al. D9/305

- 5,875,892 A * 3/1999 Martin et al. 206/459.1
- D414,407 S * 9/1999 Simburger et al. D9/305
- D477,993 S * 8/2003 Lee D9/305

* cited by examiner

Primary Examiner—Paula A. Greene

(74) *Attorney, Agent, or Firm*—Knobbe, Martens, Olson & Bear, LLP

(57) **CLAIM**

The ornamental design for a packaging bag, as shown and described.

DESCRIPTION

FIG. 1 is a perspective view of a packaging bag having a unique configuration of the present design;
 FIG. 2 is a left side view of a packaging bag having a unique configuration of the present design;
 FIG. 3 is a right side view of a packaging bag having a unique configuration of the present design;
 FIG. 4 is front view of a packaging bag having a unique configuration of the present design;
 FIG. 5 is back view of a packaging bag having a unique configuration of the present design;
 FIG. 6 is a top view of a packaging bag having a unique configuration of the present design; and,
 FIG. 7 is a bottom view of a packaging bag having a unique configuration of the present design.

1 Claim, 2 Drawing Sheets

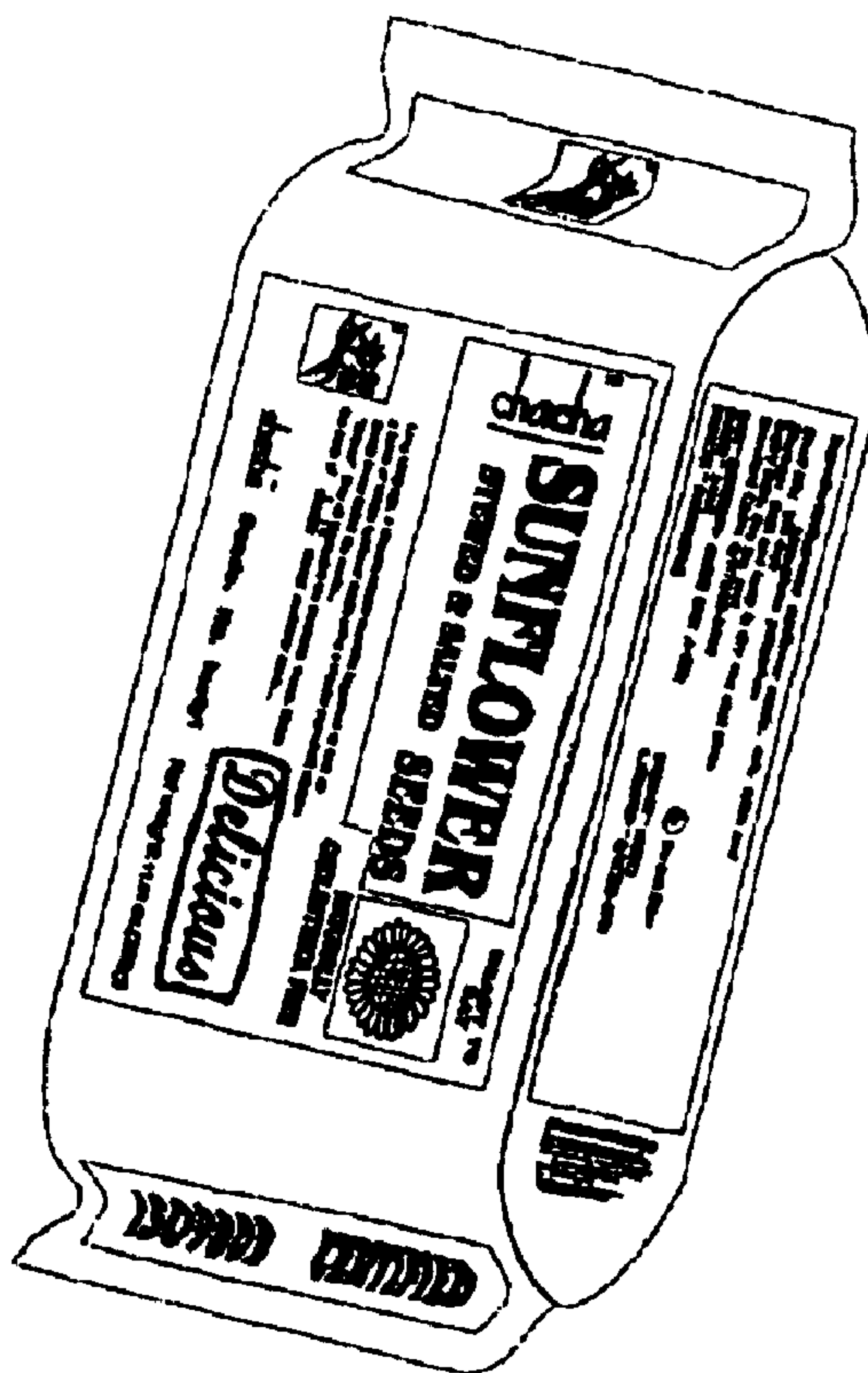

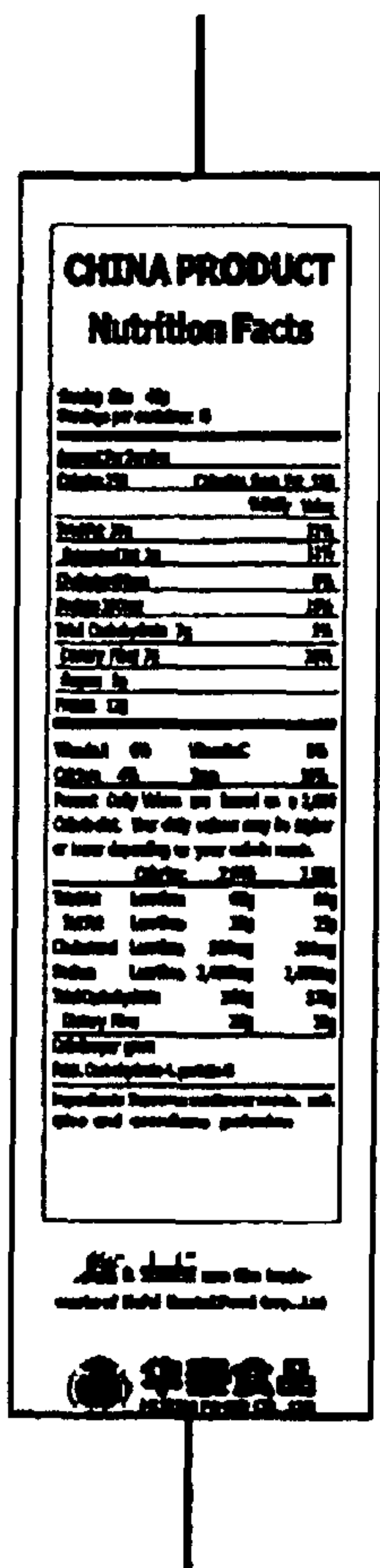

FIG. 2

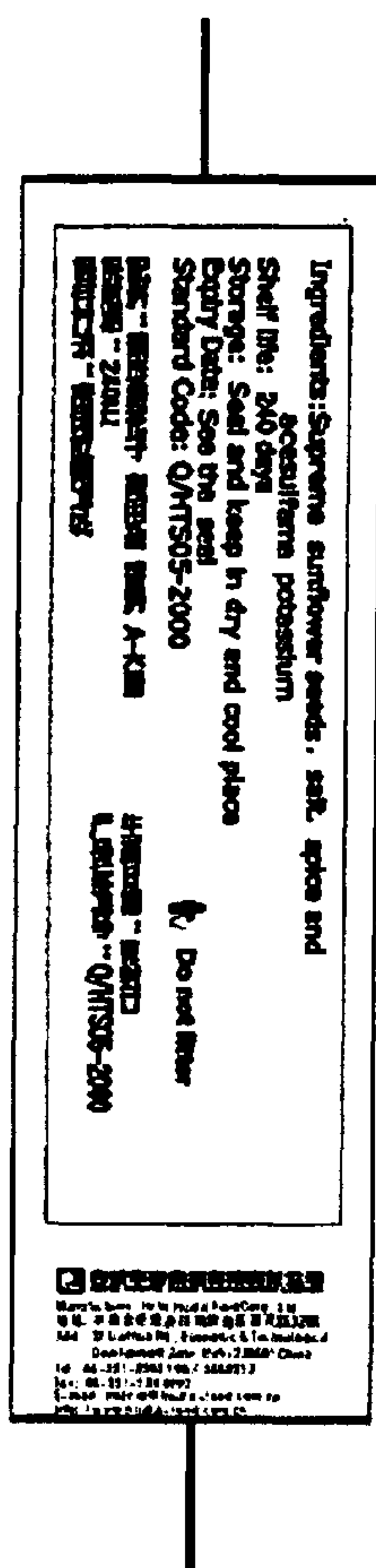
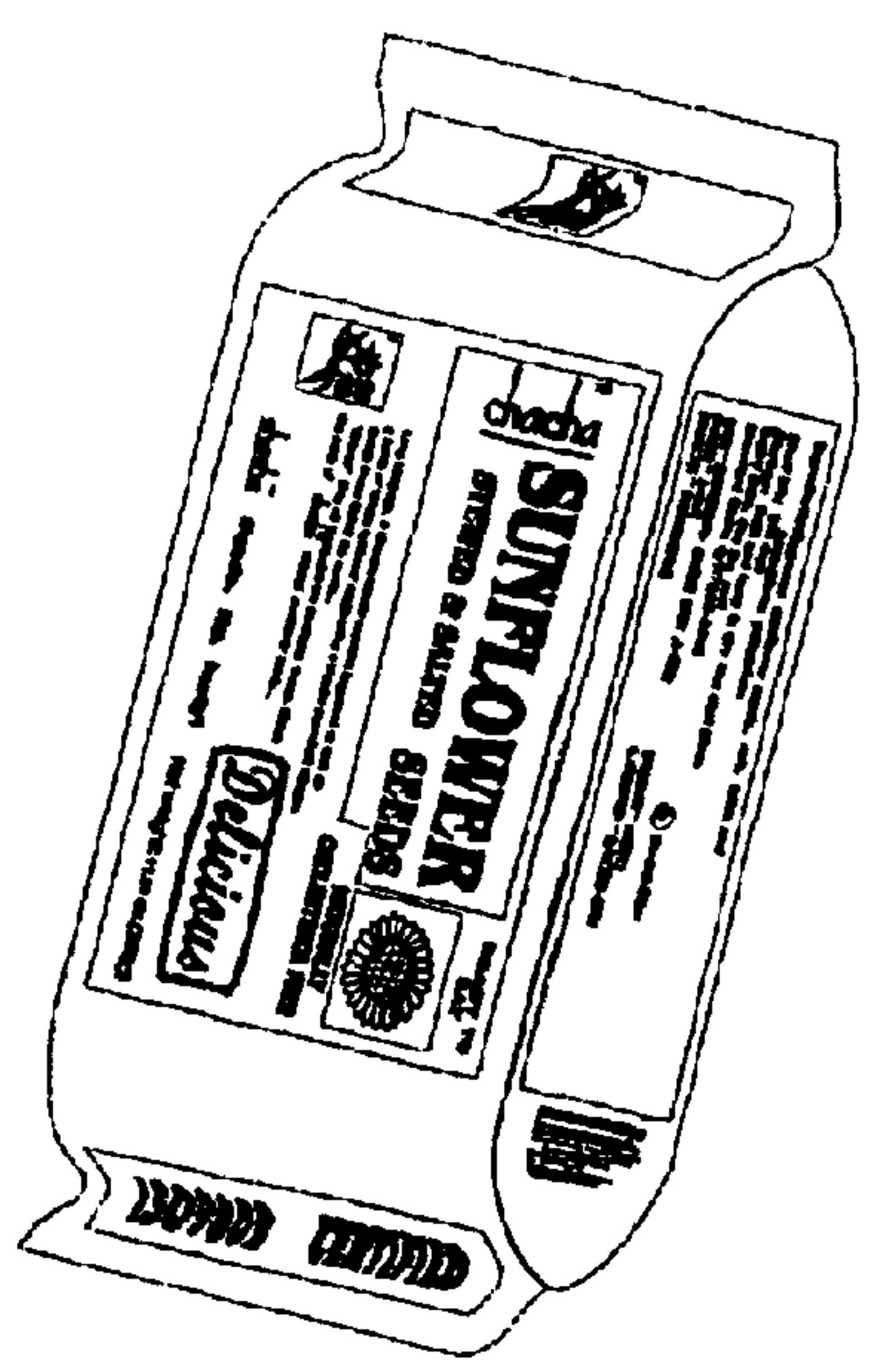

FIG. 3

FIG. 1



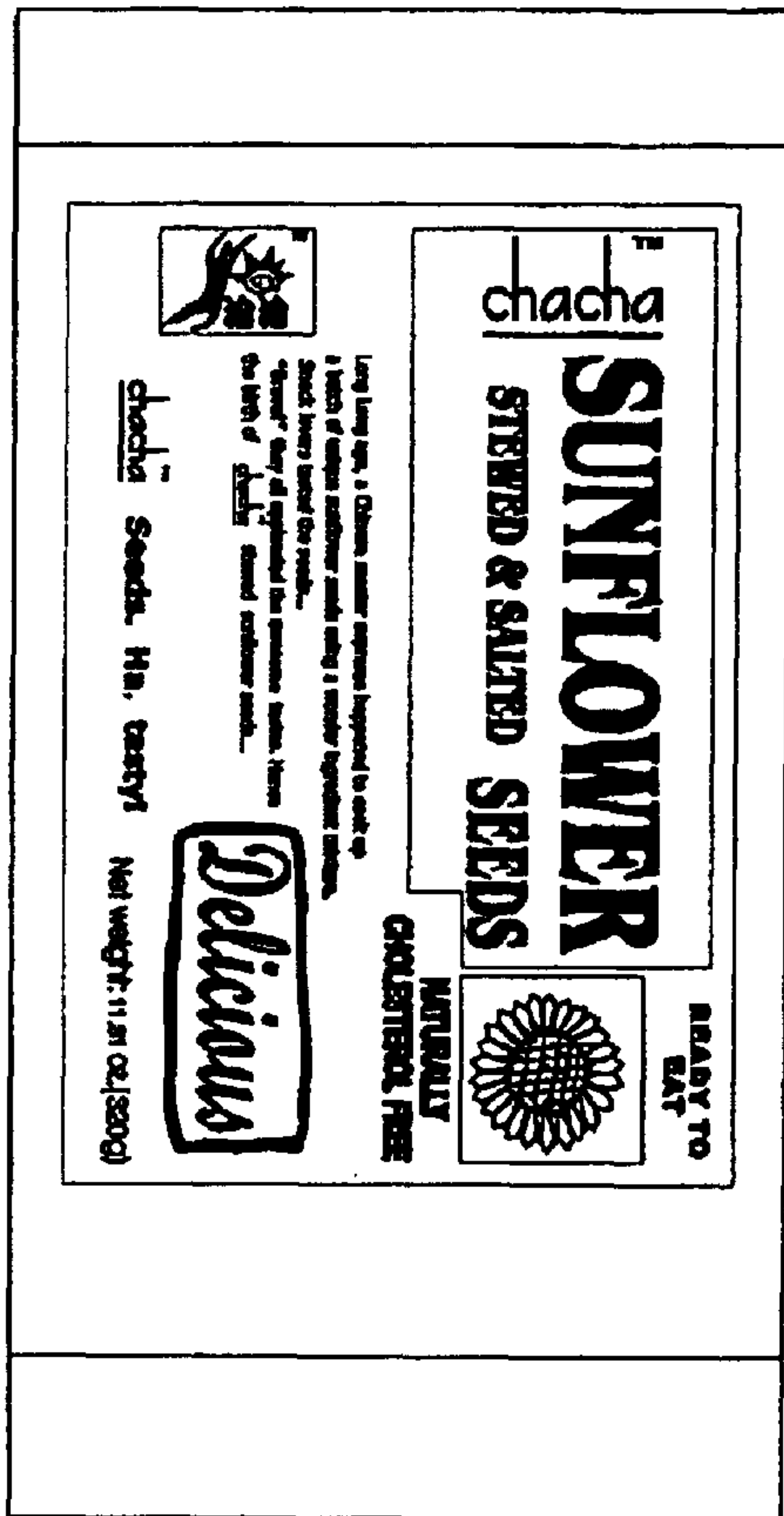

FIG. 4



FIG. 5

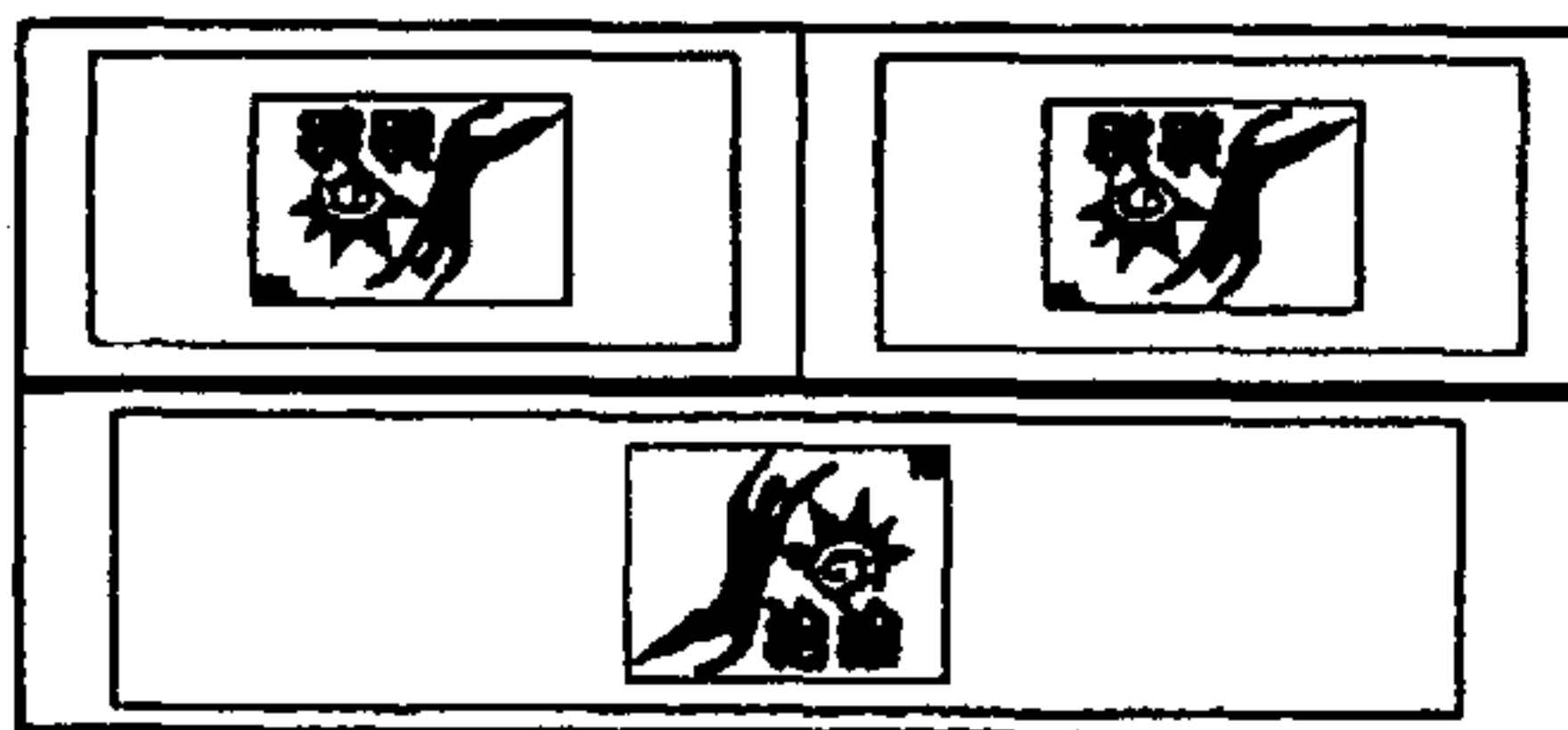

FIG. 6



FIG. 7