

US00D496261S1

(12) **United States Design Patent**
Strange et al.

(10) **Patent No.: US D496,261 S**
(45) **Date of Patent: ** Sep. 21, 2004**

(54) **LOCKING STRAP WITH HANDLE STRUCTURE**

(75) Inventors: **Andrew Strange**, Collierville, TN (US); **Kimberly Van Horn**, Memphis, TN (US)

(73) Assignee: **Thomas & Betts International, Inc.**, Sparks, NV (US)

(**) Term: **14 Years**

(21) Appl. No.: **29/168,641**

(22) Filed: **Oct. 4, 2002**

(51) **LOC (7) Cl.** **08-08**

(52) **U.S. Cl.** **D8/396**

(58) **Field of Search** D8/382, 383, 354, D8/394, 396, 356; 24/16 R, 17 A, 17 AP, 16 PB, 30.5 R, 30.5 P, 302, 339, 115 R, 114.5, 265 R, 265 CD, DIG. 16; 248/74.2, 74.3; D30/153; D5/14

(56) **References Cited**

U.S. PATENT DOCUMENTS

1,522,836 A	1/1925	Rawl	
3,206,813 A	9/1965	Schumm	
3,953,911 A	5/1976	Fishack	
4,227,668 A	10/1980	Ernst	
4,501,354 A	2/1985	Hoffman	
4,570,303 A	2/1986	Richmond et al.	
4,676,535 A	6/1987	Mautner	
D313,547 S	* 1/1991	Buckles D8/373
5,123,913 A	6/1992	Wilk et al.	
5,193,254 A	3/1993	Geisinger	
5,317,787 A	6/1994	Fortsch	
5,531,733 A	7/1996	Scarrow	

D387,254 S	* 12/1997	Klamm D8/14
D424,921 S	* 5/2000	Axelsson D8/394
6,185,791 B1	2/2001	Khokhar	
6,186,451 B1	2/2001	Benoit	
6,235,987 B1	5/2001	Gamaggio-Schafer	
D471,435 S	* 3/2003	Krisel et al. D8/396

* cited by examiner

Primary Examiner—Louis S. Zarfes

Assistant Examiner—Gregory Andoll

(74) *Attorney, Agent, or Firm*—Michael L. Hoelter; G. Andrew Barger

(57) **CLAIM**

The ornamental design for a locking strap with handle structure, as shown and described.

DESCRIPTION

FIG. 1 is a perspective view of the locking strap with handle structure design;

FIG. 2 is a front elevation view of the locking strap with handle structure design;

FIG. 3 is a side elevation view of the locking strap with handle structure design;

FIG. 4 is a back elevation view of the locking strap with handle structure design;

FIG. 5 is a top plan view of the locking strap with handle structure design; and,

FIG. 6 is a bottom plan view of the locking strap with handle structure design.

The broken line showing of the head and strap portion of the locking strap with handle structure of FIGS. 1–6 is for illustrative purposes only and forms no part of the claimed design.

1 Claim, 4 Drawing Sheets

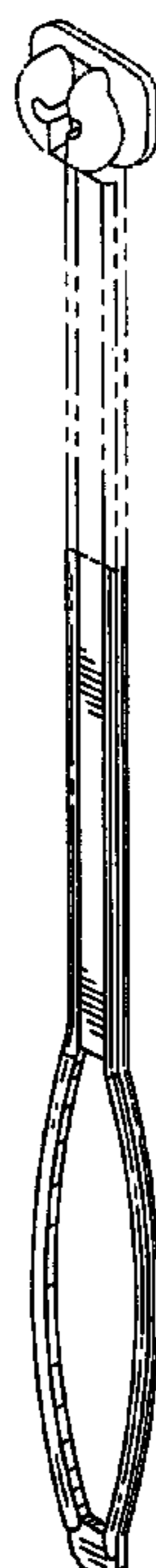

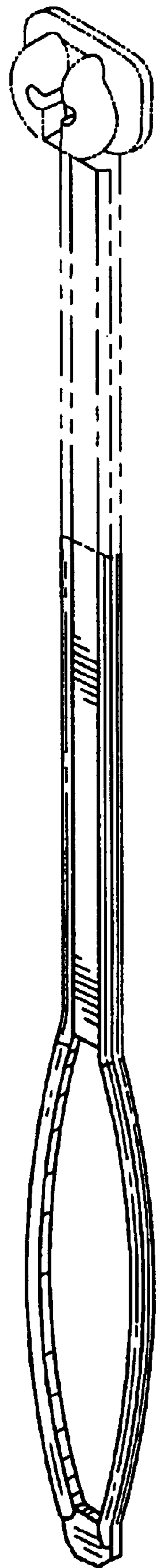

FIG. 1

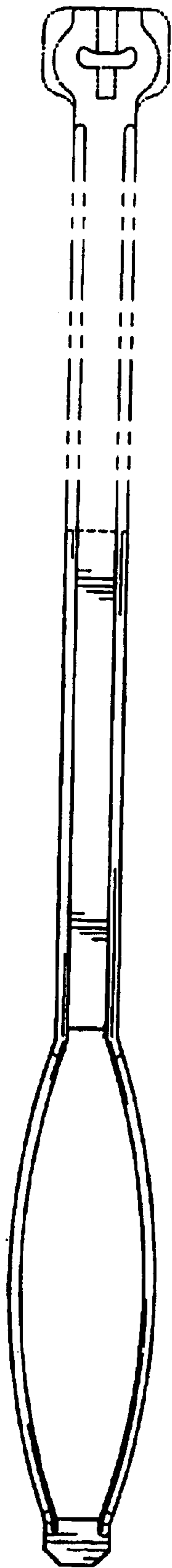

FIG. 2

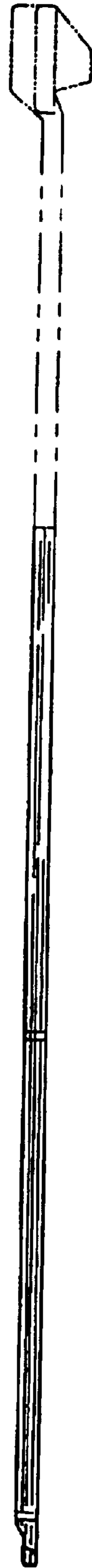

FIG. 3

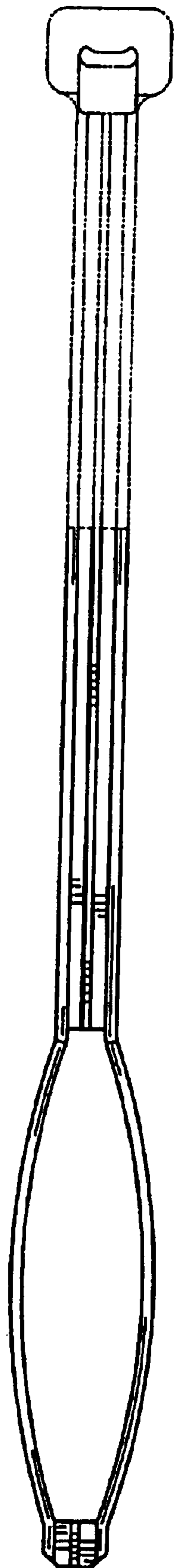

FIG. 4

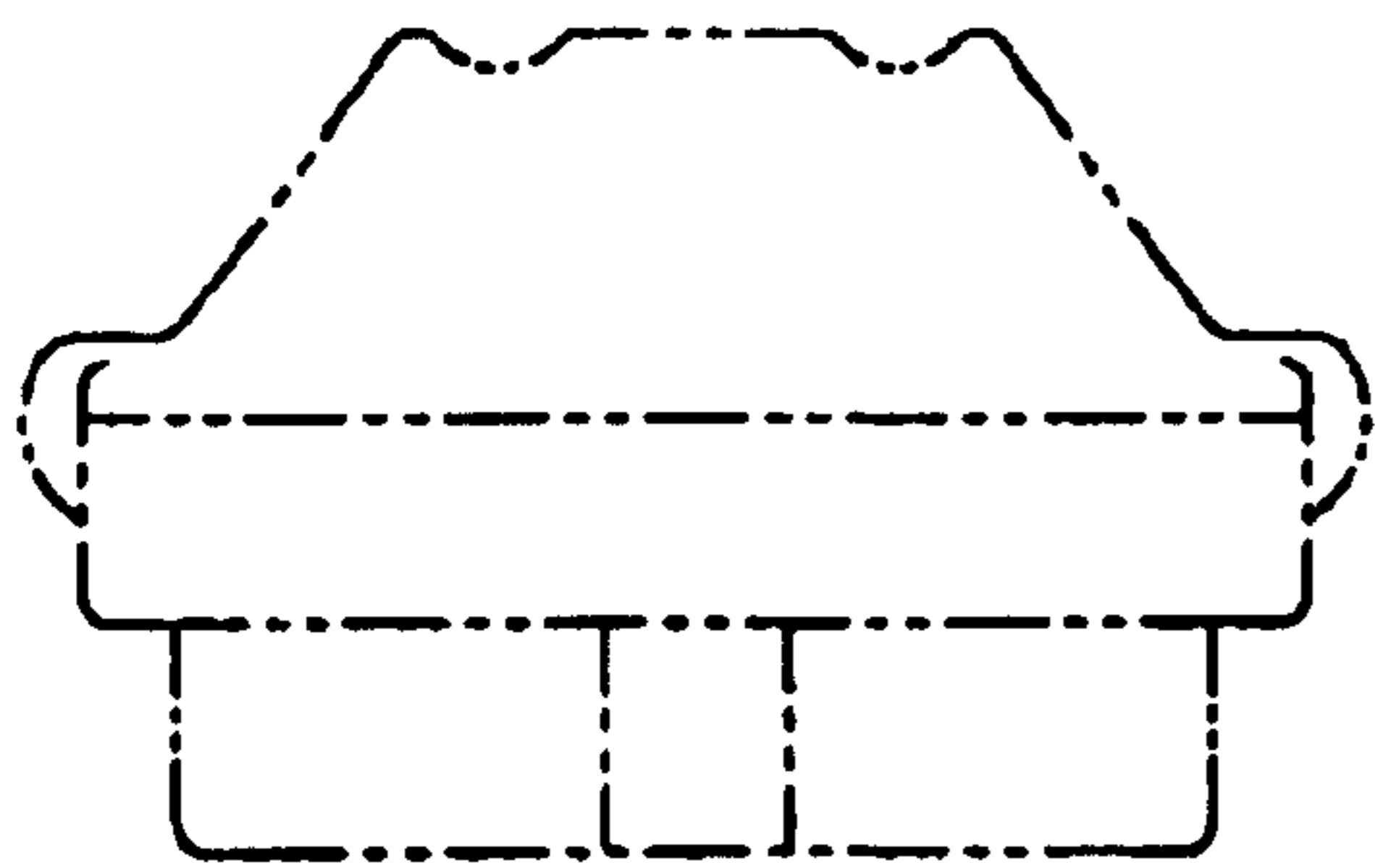

FIG. 5

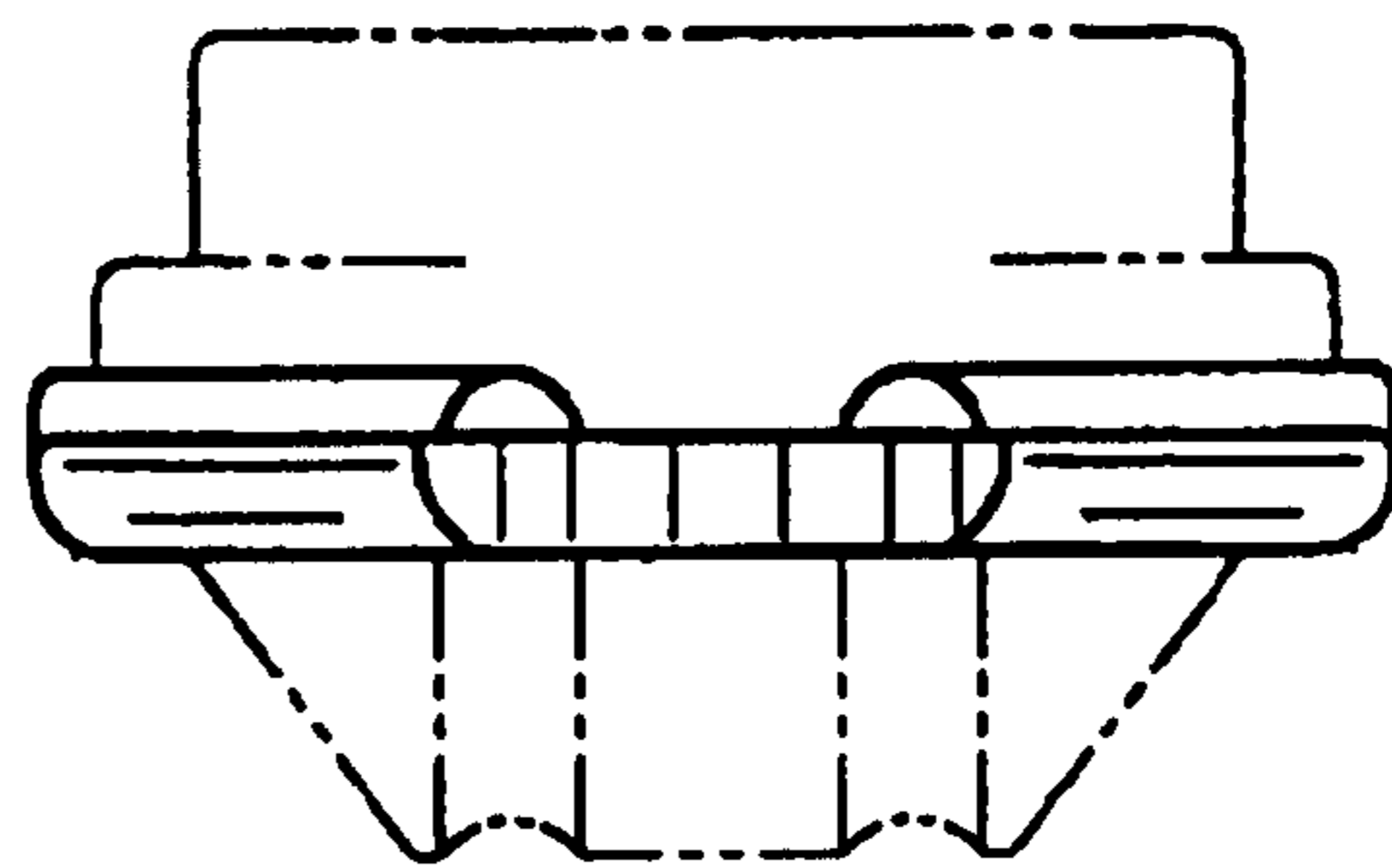

FIG. 6