

US00D496247S1

(12) **United States Design Patent**  
**Roach**

(10) **Patent No.:** **US D496,247 S**  
(45) **Date of Patent:** **\*\* Sep. 21, 2004**

(54) **SAFETY LOCK FOR SEAT BELT BUCKLE**

(76) **Inventor:** **Richard F. Roach**, 33 Susan Godfrey Drive, Windaroo (AU), 4207

(\*\*) **Term:** **14 Years**

(21) **Appl. No.:** **29/181,968**

(22) **Filed:** **May 16, 2003**

(51) **LOC (7) Cl.** ..... **08-07**

(52) **U.S. Cl.** ..... **D8/339; D8/383**

(58) **Field of Search** ..... D8/330, 331, 343,  
D8/346, 339, 382, 383, 300; 70/237, 258,  
267; 24/68 R, 70 ST, 69 SB, 71 ST, 71 SB,  
307

(56) **References Cited**

**U.S. PATENT DOCUMENTS**

2,840,407	A	*	6/1958	Sellon, Jr.	.....	292/169
3,800,572	A	*	4/1974	Beharelle	.....	70/134
D328,045	S	*	7/1992	Matoba	.....	D11/218
D356,491	S	*	3/1995	Anscher	.....	D8/383
D387,014	S	*	12/1997	Matoba	.....	D11/218
5,926,927	A	*	7/1999	Winkler	.....	24/593.1
D428,806	S	*	8/2000	Berger et al.	.....	D8/383
D450,561	S	*	11/2001	Moore et al.	.....	D8/349
D455,337	S	*	4/2002	Maruoka	.....	D8/383

D465,400 S \* 11/2002 Moore et al. .... D8/331

\* cited by examiner

*Primary Examiner*—Prabhakar Deshmukh

(57) **CLAIM**

The ornamental design for a safety lock for seat belt buckle, as shown and described.

**DESCRIPTION**

FIG. 1 is a front elevated view of a safety lock for seat belt buckle showing my new design;

FIG. 2 is a rear elevated view of the safety lock for seat belt buckle;

FIG. 3 is a right side elevated view of the safety lock for seat belt buckle;

FIG. 4 is a left side elevated view of the safety lock for seat belt buckle;

FIG. 5 is a top view of the safety lock for seat belt buckle; and,

FIG. 6 is a perspective view of the safety lock for seat belt buckle.

The details shown in broken lines in FIG. 6 are for illustrative purposes only and form no part of the claimed invention.

**1 Claim, 3 Drawing Sheets**

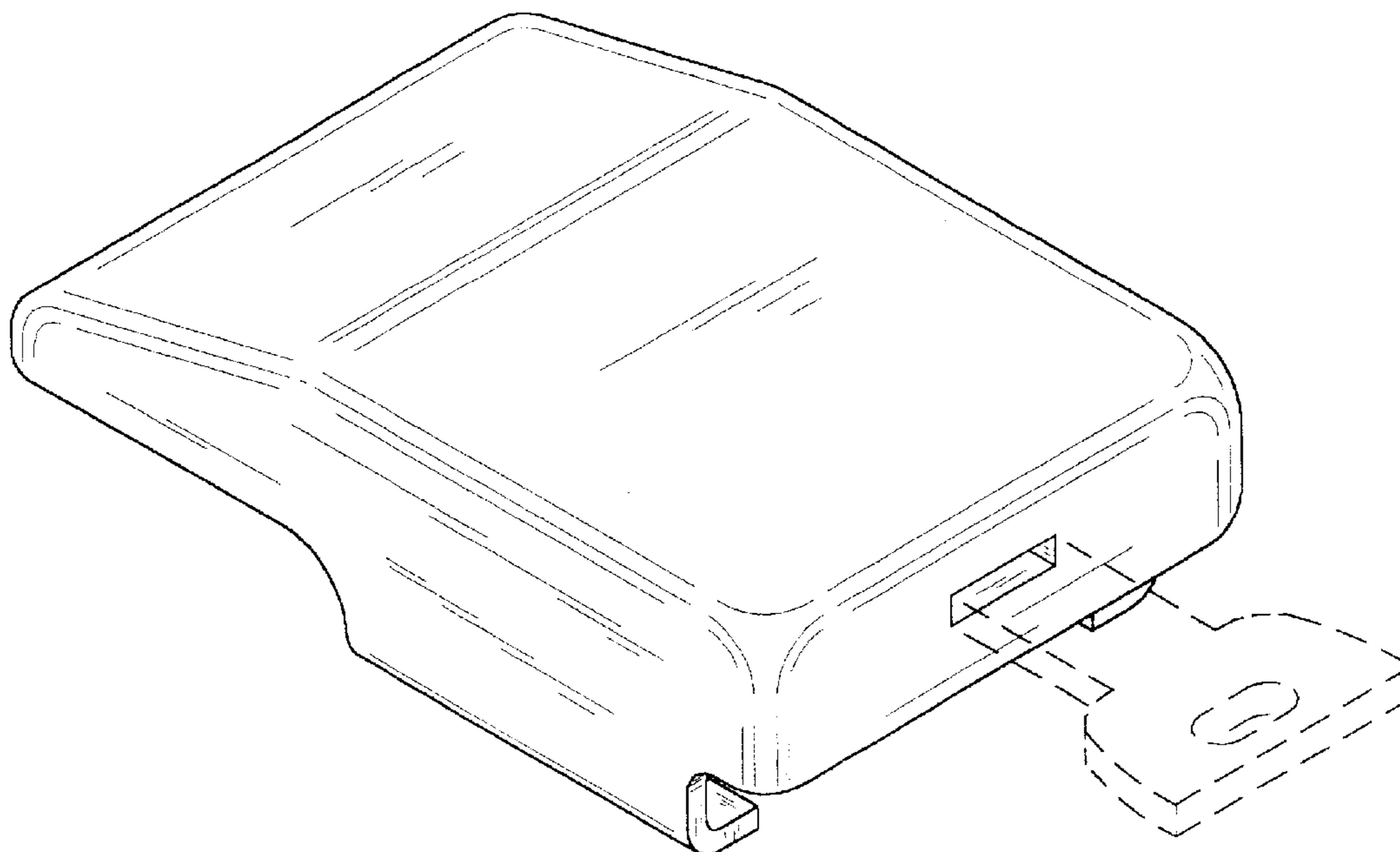

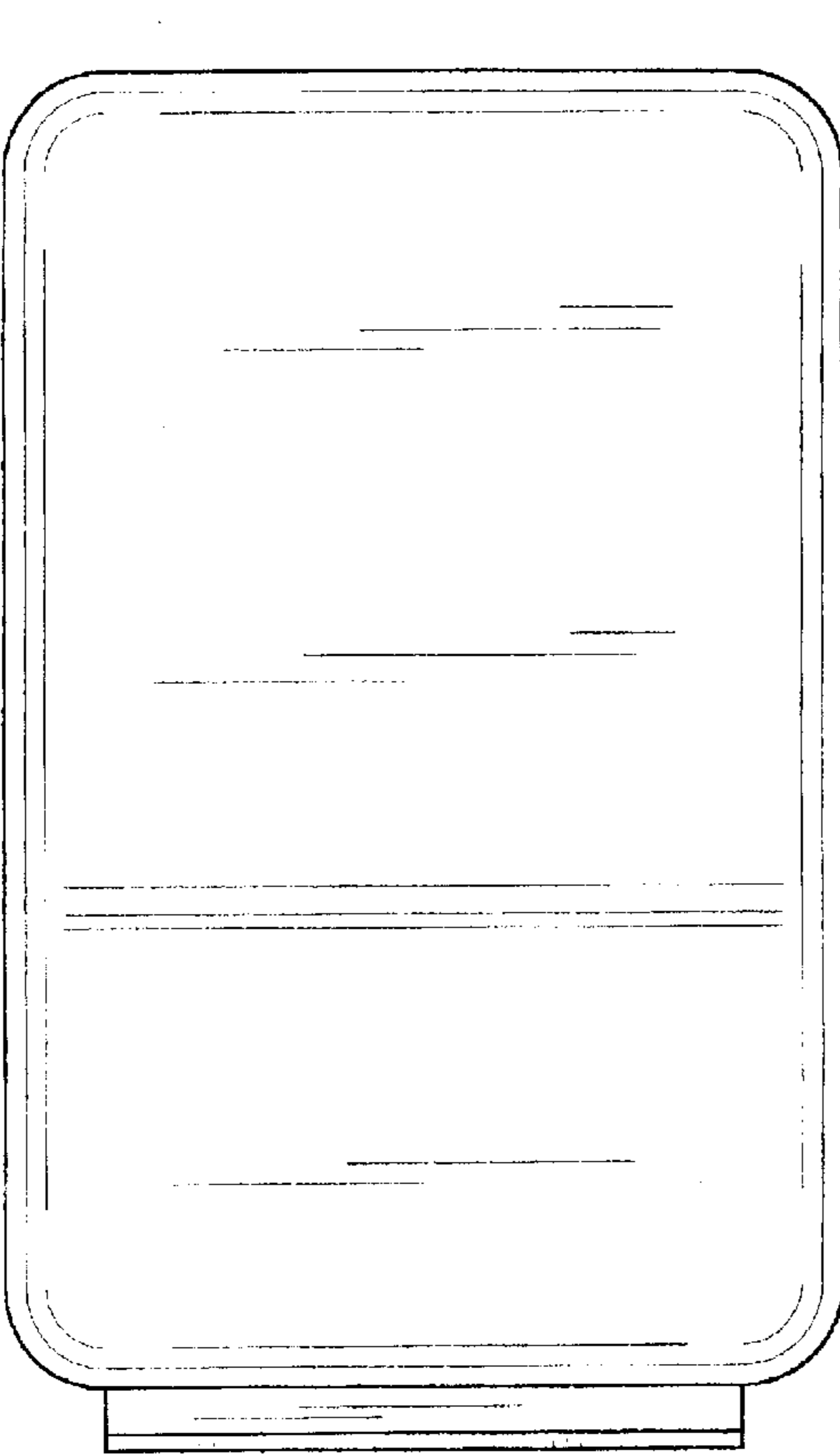

FIG. 1

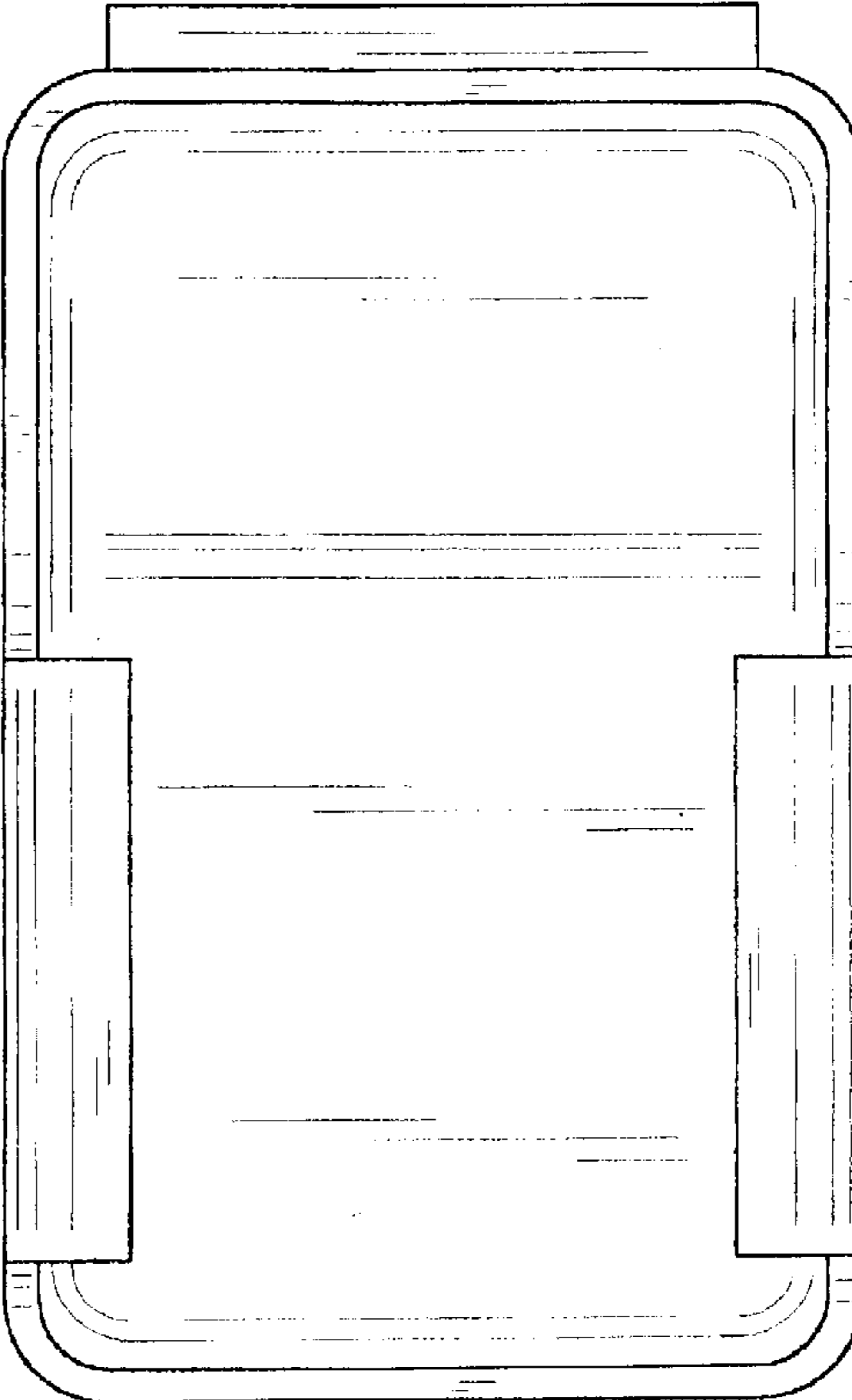

FIG. 2

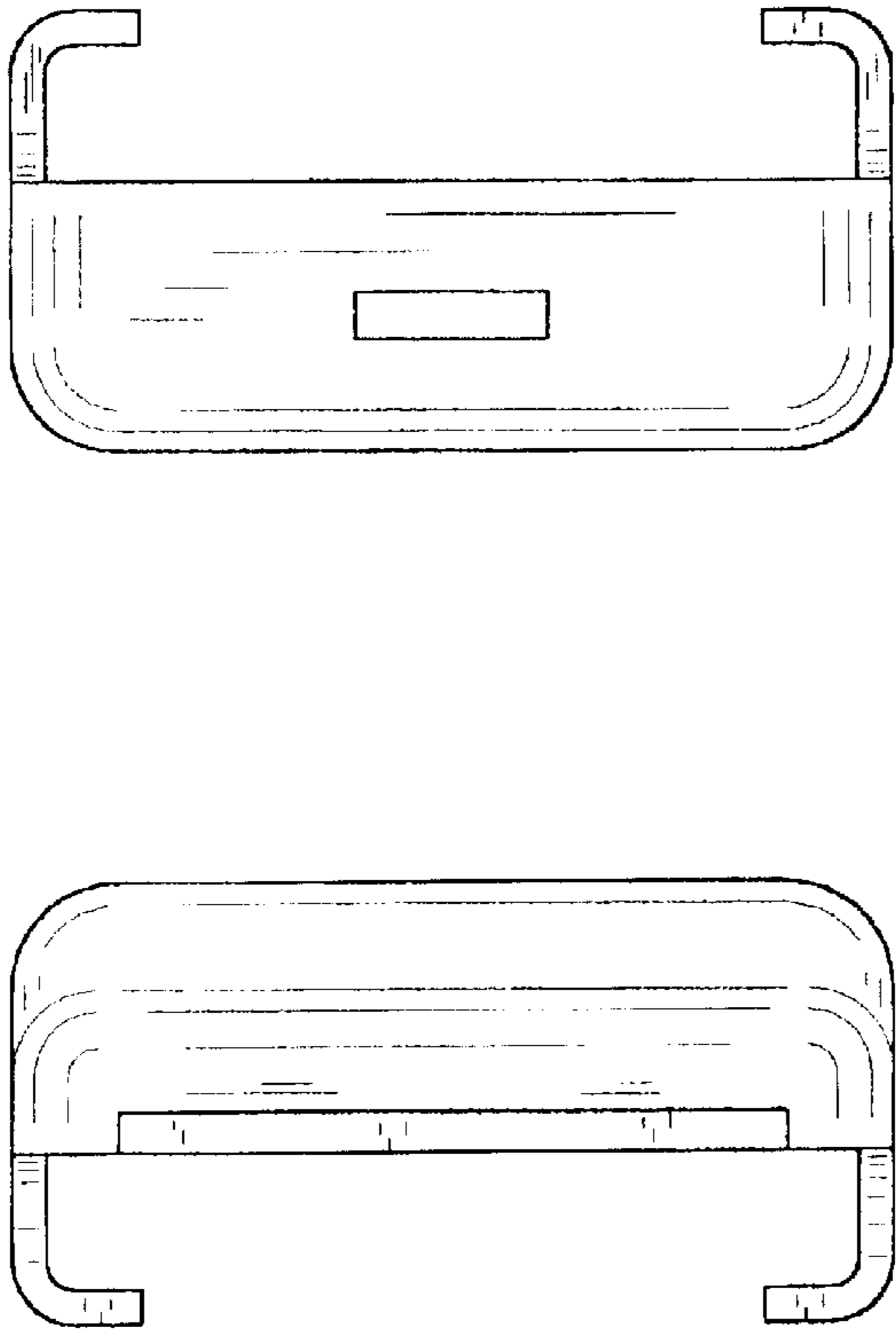

FIG. 4

FIG. 3

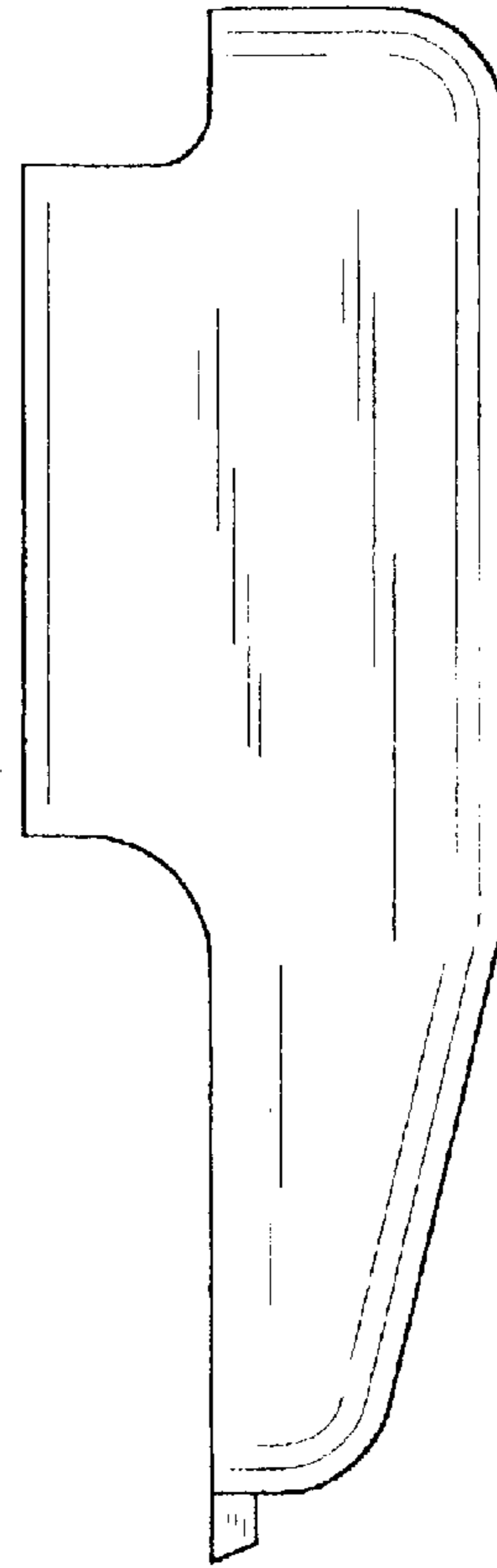

FIG. 5

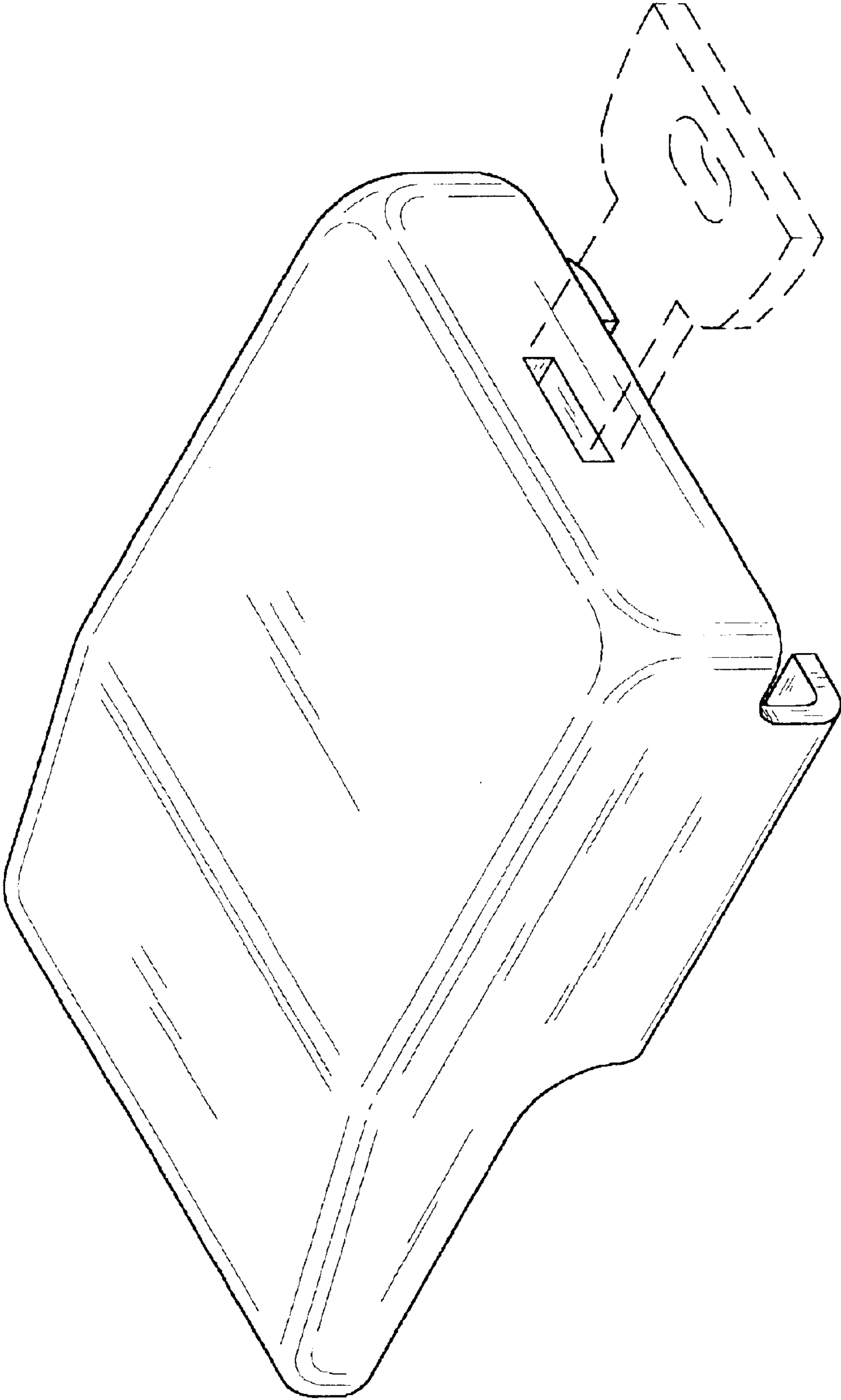

FIG. 6