

US00D496227S1

(12) **United States Design Patent** (10) **Patent No.:** **US D496,227 S**  
**Lawson et al.** (45) **Date of Patent:** **\*\* Sep. 21, 2004**

(54) **CONTAINER FOR BREAD**

(75) Inventors: **Nigella Lawson**, London (GB);  
**Sebastian Orby Conran**, London (GB)

(73) Assignee: **Bliss (Flights of Fancy) Limited** (GB)

(\*\*) Term: **14 Years**

(21) Appl. No.: **29/194,594**

(22) Filed: **Nov. 26, 2003**

(30) **Foreign Application Priority Data**

Jun. 27, 2003 (GB) ..... 3013344

(51) **LOC (7) Cl.** ..... **07-07**

(52) **U.S. Cl.** ..... **D7/609**

(58) **Field of Search** ..... D7/609, 629, 538-549;  
211/49.1, 13.1; 99/467, 483; 312/229, 284,  
328; 220/780-805; D9/424, 430-432

(56) **References Cited**

**U.S. PATENT DOCUMENTS**

D283,481 S \* 4/1986 Schmidt ..... D7/609  
D381,560 S \* 7/1997 Indekeu ..... D7/538

\* cited by examiner

*Primary Examiner*—Terry A. Wallace

(74) *Attorney, Agent, or Firm*—Caesar, Rivise, Bernstein,  
Cohen & Pokotilow, Ltd.

(57) **CLAIM**

The ornamental design for a container for bread, as shown  
and described.

**DESCRIPTION**

FIG. 1 is a top plan view of a container with lid for bread  
according to the design, with the container being shown  
without its lid in place;

FIG. 2 is a side elevational view of one side of the container  
of FIG. 1, (the other side corresponds to this side);

FIG. 3 is an end elevational view of one end of the container  
of FIG. 1, (the other end corresponds to this end);

FIG. 4 is a top plan view of the container of FIG. 1 with its  
lid in place;

FIG. 5 is an elevational view of one side of the container of  
FIG. 1, with its lid in place, (the other side corresponds to  
this side);

FIG. 6 is an elevational view of one end of the container of  
FIG. 1, with its lid in place, (the other side corresponds to  
this side); and,

FIG. 7 is a bottom plan view of the container with its lid in  
place.

**1 Claim, 2 Drawing Sheets**

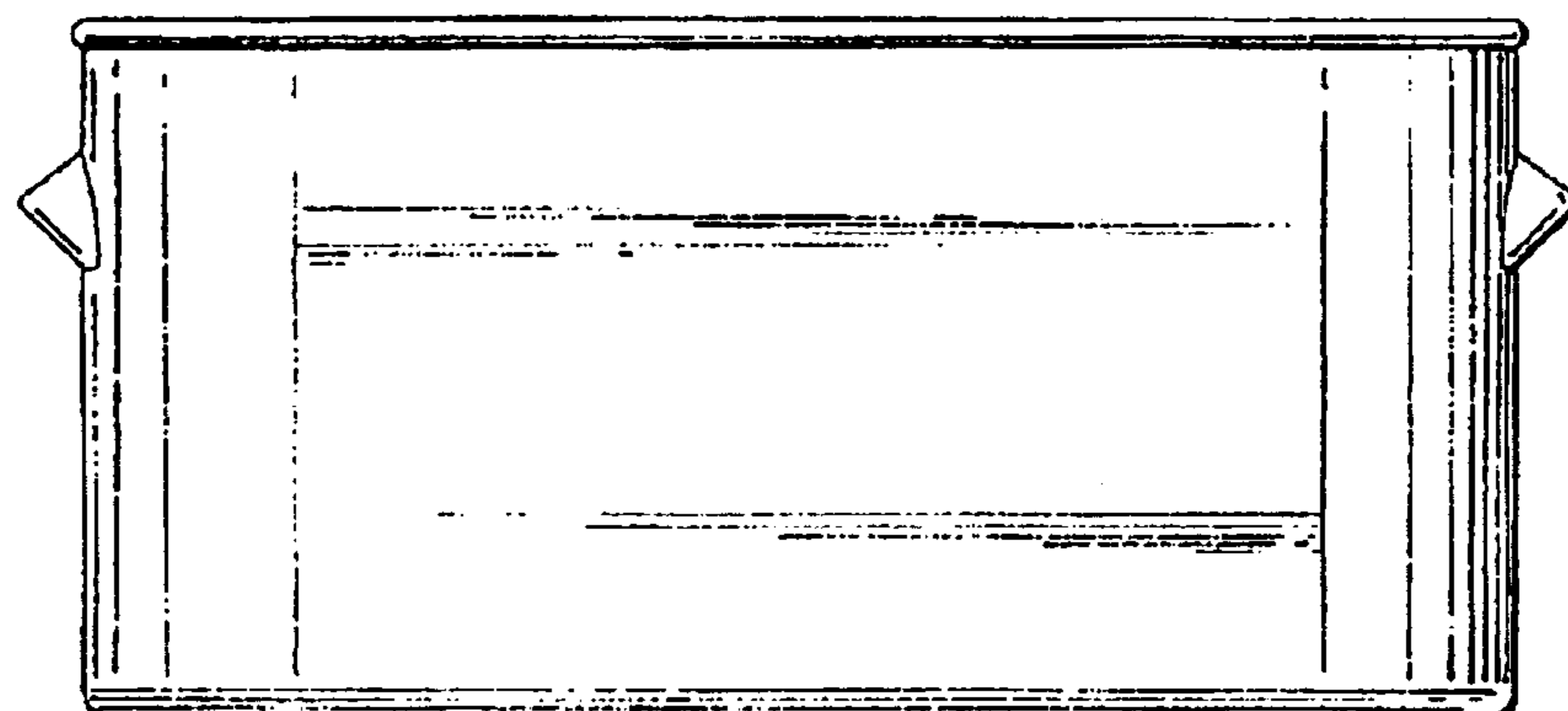
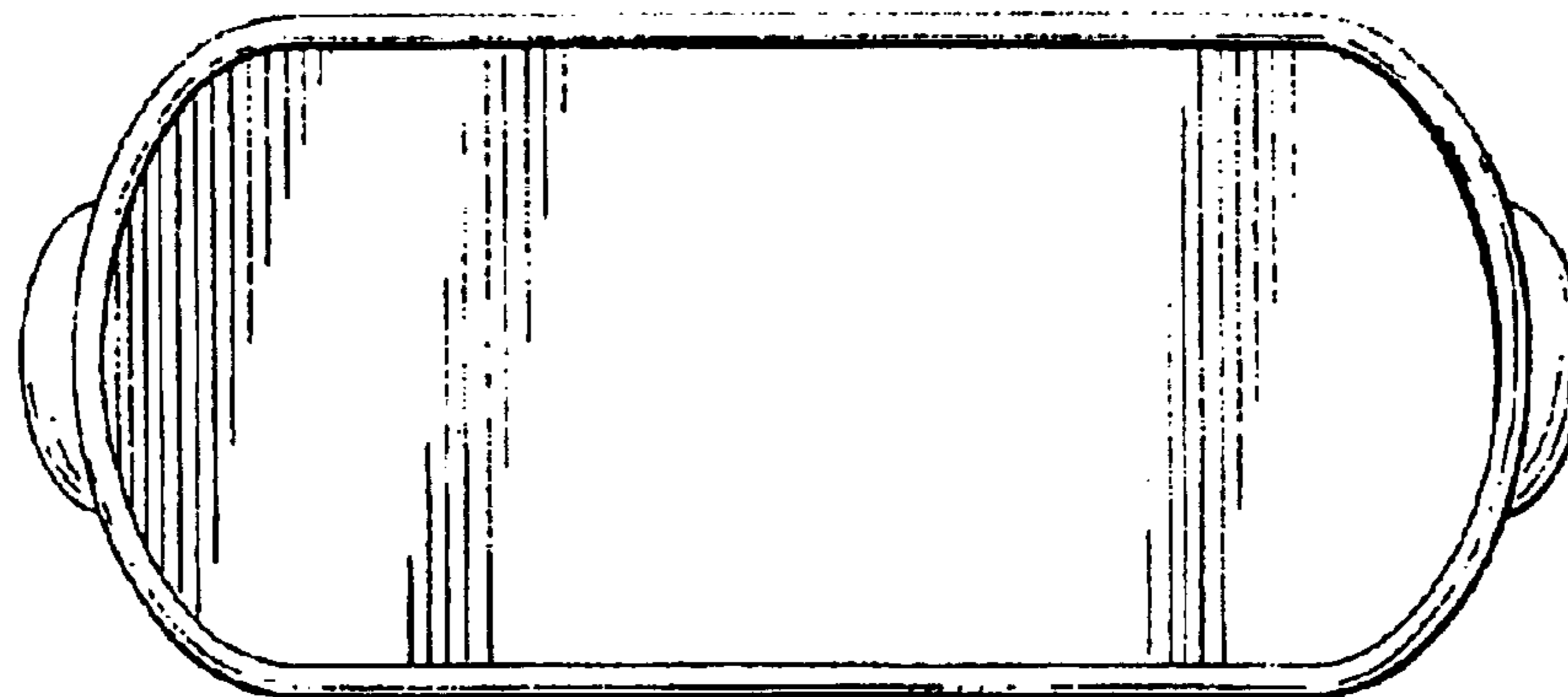

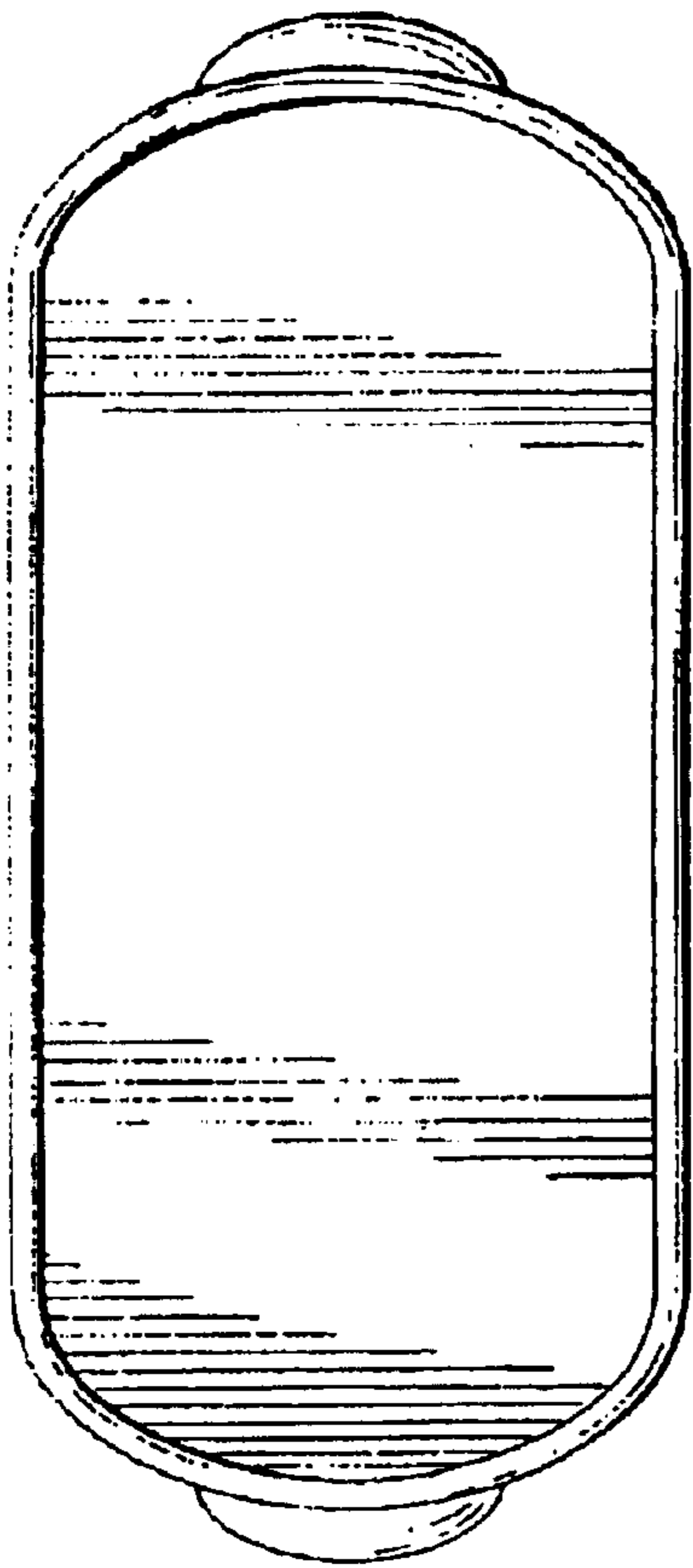

FIG. 1

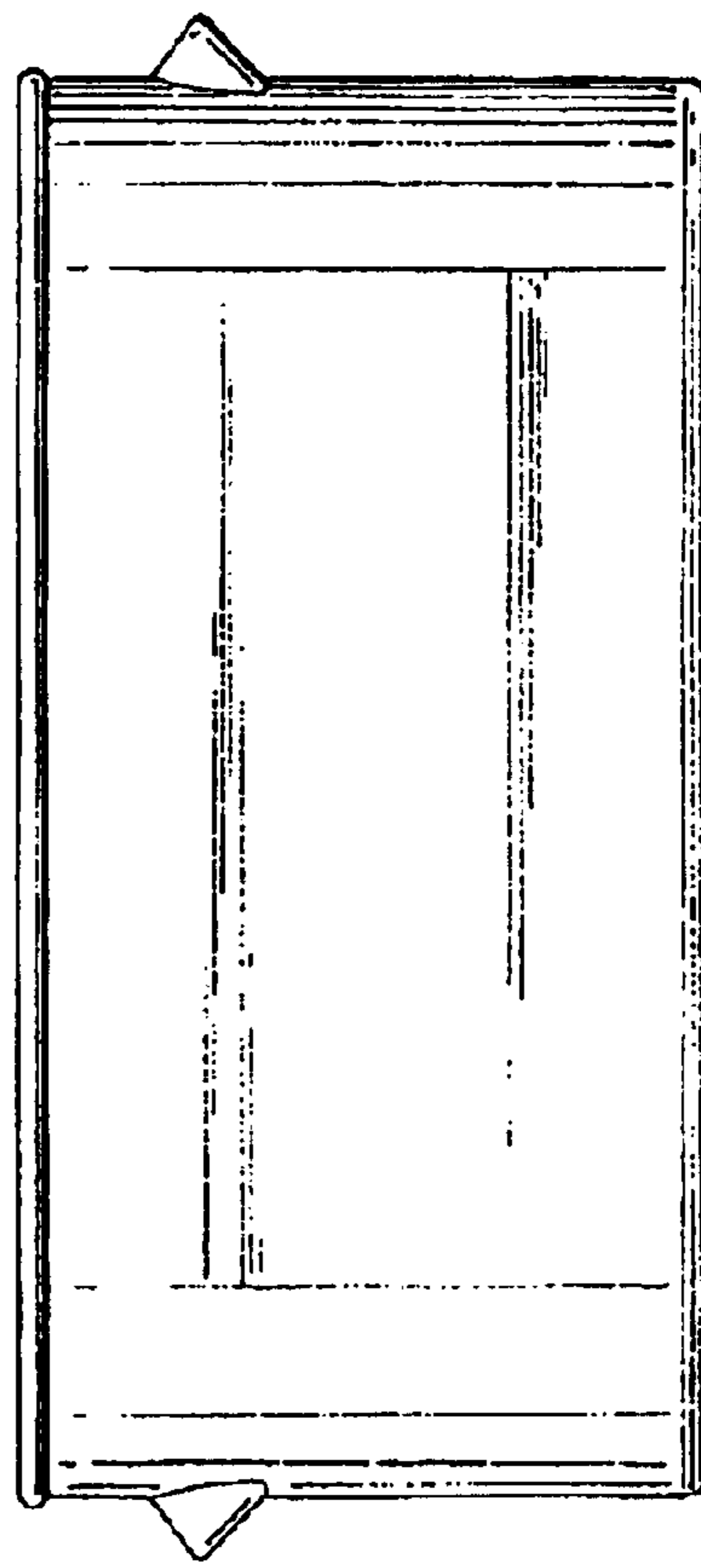

FIG. 2

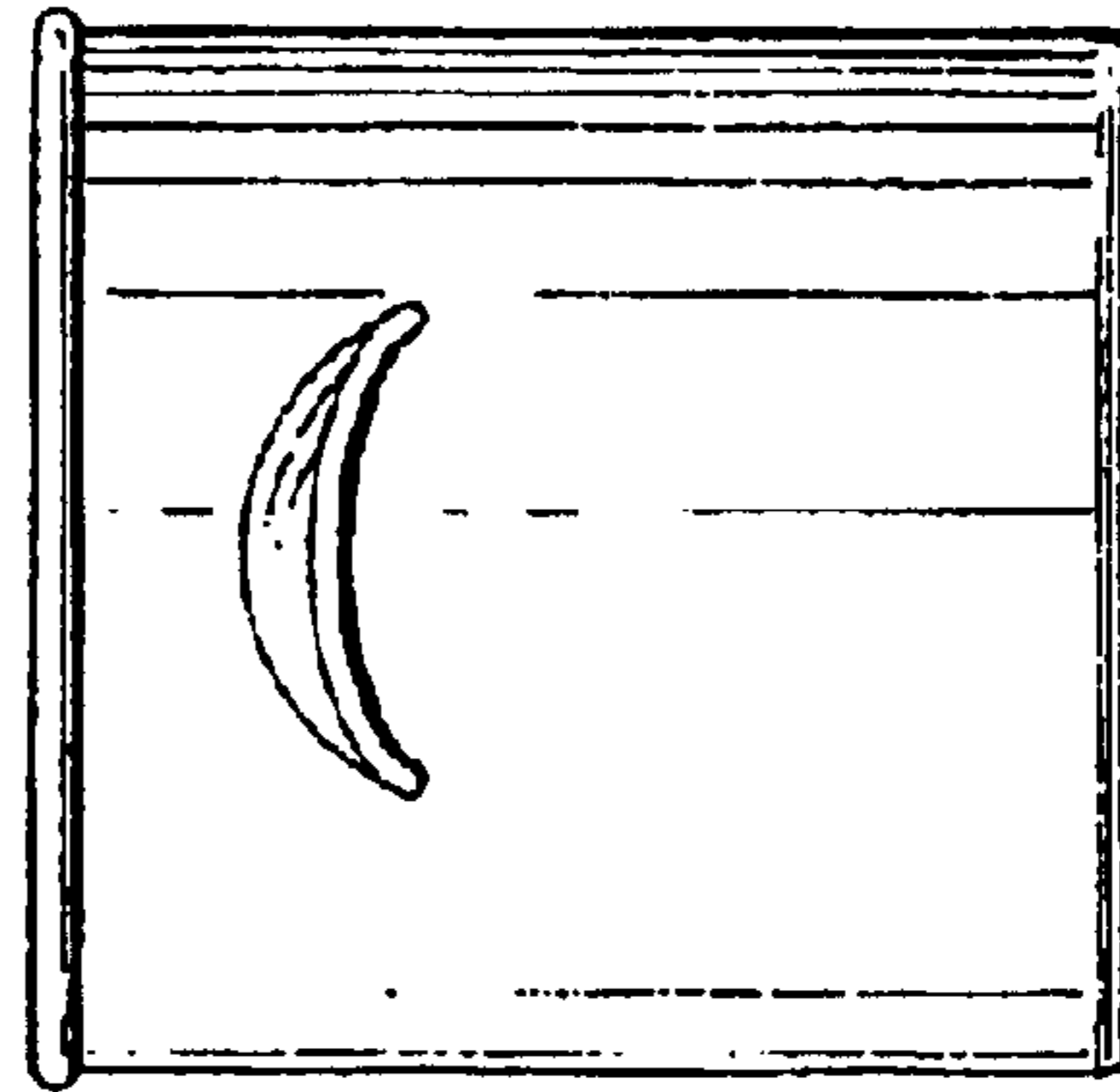

FIG. 3

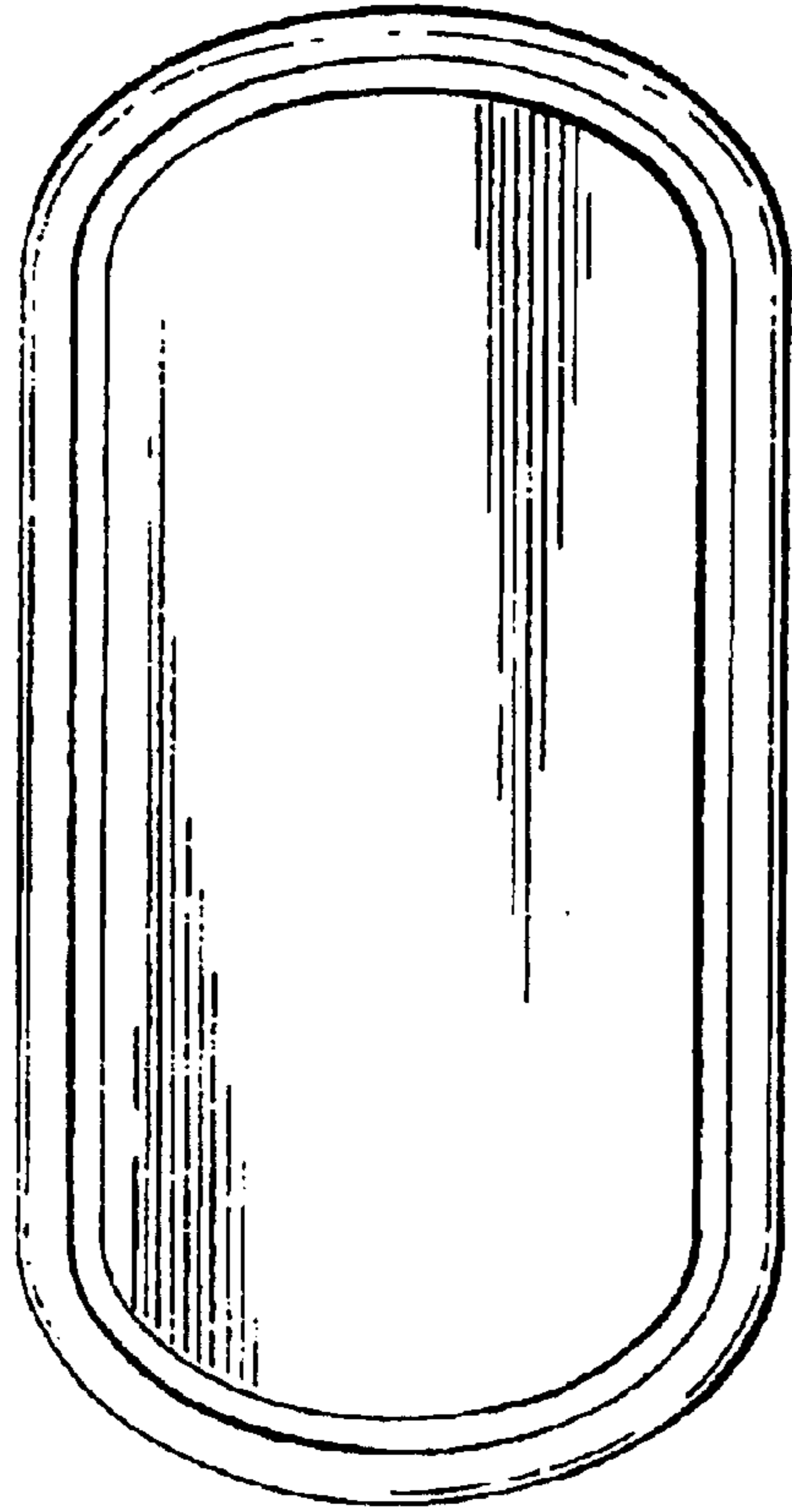

FIG. 7

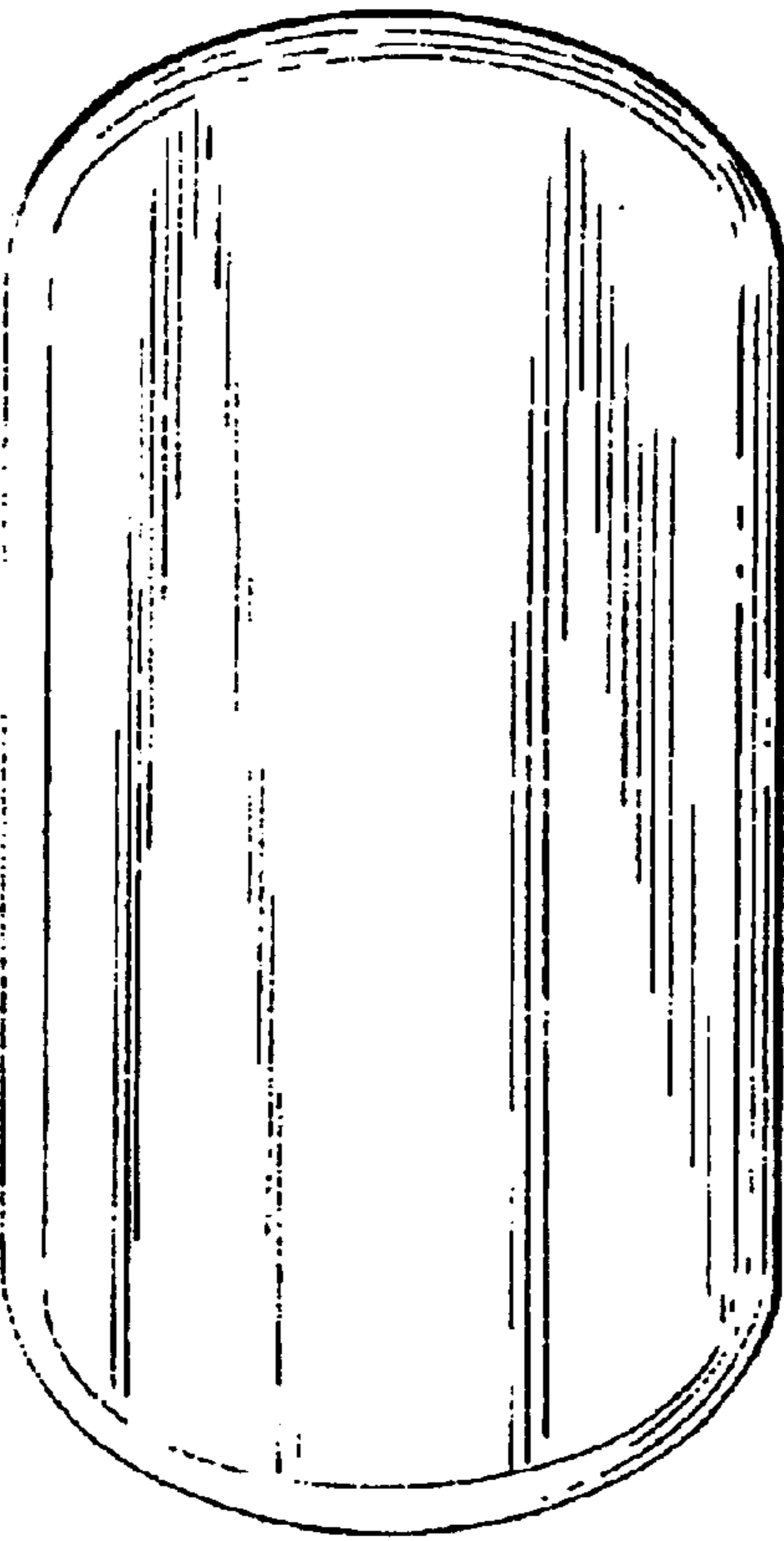

FIG. 4

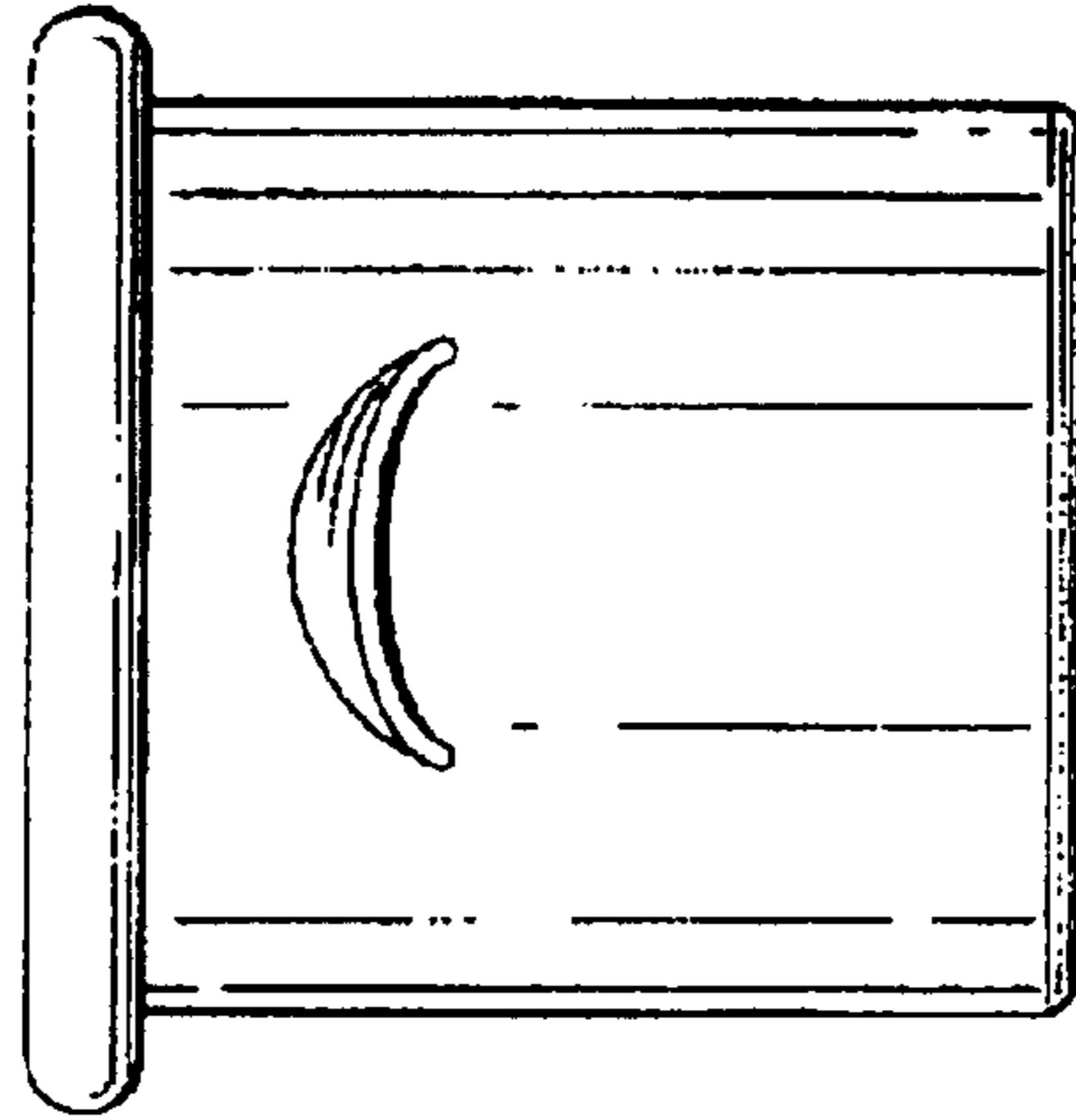

FIG. 6

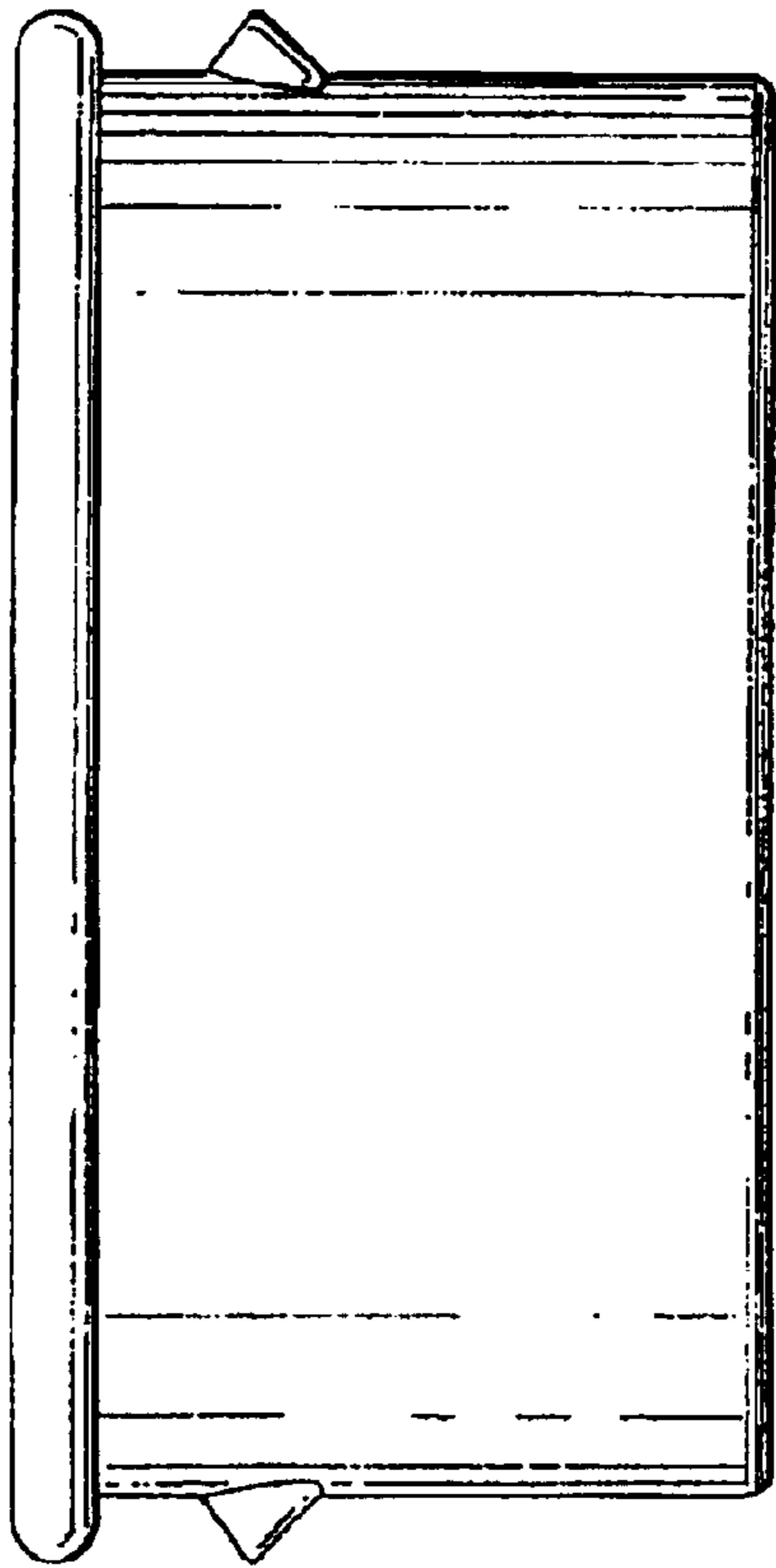

FIG. 5