

US00D496148S1

(12) **United States Design Patent**
Kayano et al.

(10) Patent No.: **US D496,148 S**

(45) Date of Patent: **** Sep. 21, 2004**

(54) **PAIR OF SHOE OUTSOLES**

(75) Inventors: **Toshikazu Kayano, Kobe (JP);
Kiyomitsu Kurosaki, Kobe (JP)**

(73) Assignee: **Asics Corporation, Kobe (JP)**

(**) Term: **14 Years**

(21) Appl. No.: **29/195,131**

(22) Filed: **Dec. 8, 2003**

(30) **Foreign Application Priority Data**

Jul. 18, 2003 (JP) 2003-020985

(51) **LOC (7) Cl.** **02-04**

(52) **U.S. Cl.** **D2/959; D2/953; D2/957;
D2/960**

(58) **Field of Search** D2/947, 949, 951,
D2/953-960; 36/3 B, 22 R, 24.5, 25 R,
32 A, 32 R, 103, 104, 117.3, 117.4

(56) **References Cited**

U.S. PATENT DOCUMENTS

- D294,425 S * 3/1988 Le D2/959
- D307,351 S * 4/1990 Kayano D2/957
- D323,580 S * 2/1992 Hoshimi D2/959
- D329,740 S * 9/1992 Kiyosawa et al. D2/959
- D331,489 S * 12/1992 Takaoka D2/960
- D339,456 S * 9/1993 Kayano D2/959
- D339,461 S * 9/1993 Kayano D2/957
- D340,128 S * 10/1993 Mitsui D2/957
- D343,726 S * 2/1994 Kawasaki D2/960

- D347,936 S * 6/1994 Takaoka D2/960
- D351,717 S * 10/1994 Kayano et al. D2/957
- D373,458 S * 9/1996 Tanaka et al. D2/957
- D387,890 S * 12/1997 Faulconer et al. D2/953
- D401,396 S * 11/1998 Kayano D2/954
- D404,899 S * 2/1999 Conta D2/957
- D414,023 S * 9/1999 Cretinon et al. D2/957
- D427,757 S * 7/2000 Ruth D2/957
- D433,791 S * 11/2000 Laberge D2/957
- D434,550 S * 12/2000 LaBerge D2/957
- D471,696 S * 3/2003 Recchi D2/960

* cited by examiner

Primary Examiner—Celia A. Murphy

(74) *Attorney, Agent, or Firm*—Michael Zall

(57) **CLAIM**

I claim the ornamental design for a pair of shoe outsoles, as shown and described.

DESCRIPTION

FIG. 1 is a perspective view of the right odd of a pair of shoe outsoles showing my new design; the left sole being a mirror image, and being removed for convenience of illustration. And the broken lines showing a shoe upper illustrates the portion of the design that forms no part of the claim;

FIG. 2 is a bottom plan view thereof;

FIG. 3 is a right side elevational view thereof;

FIG. 4 is a left side elevational view thereof;

FIG. 5 is a front elevational view thereof; and,

FIG. 6 is a rear elevational view thereof.

1 Claim, 6 Drawing Sheets

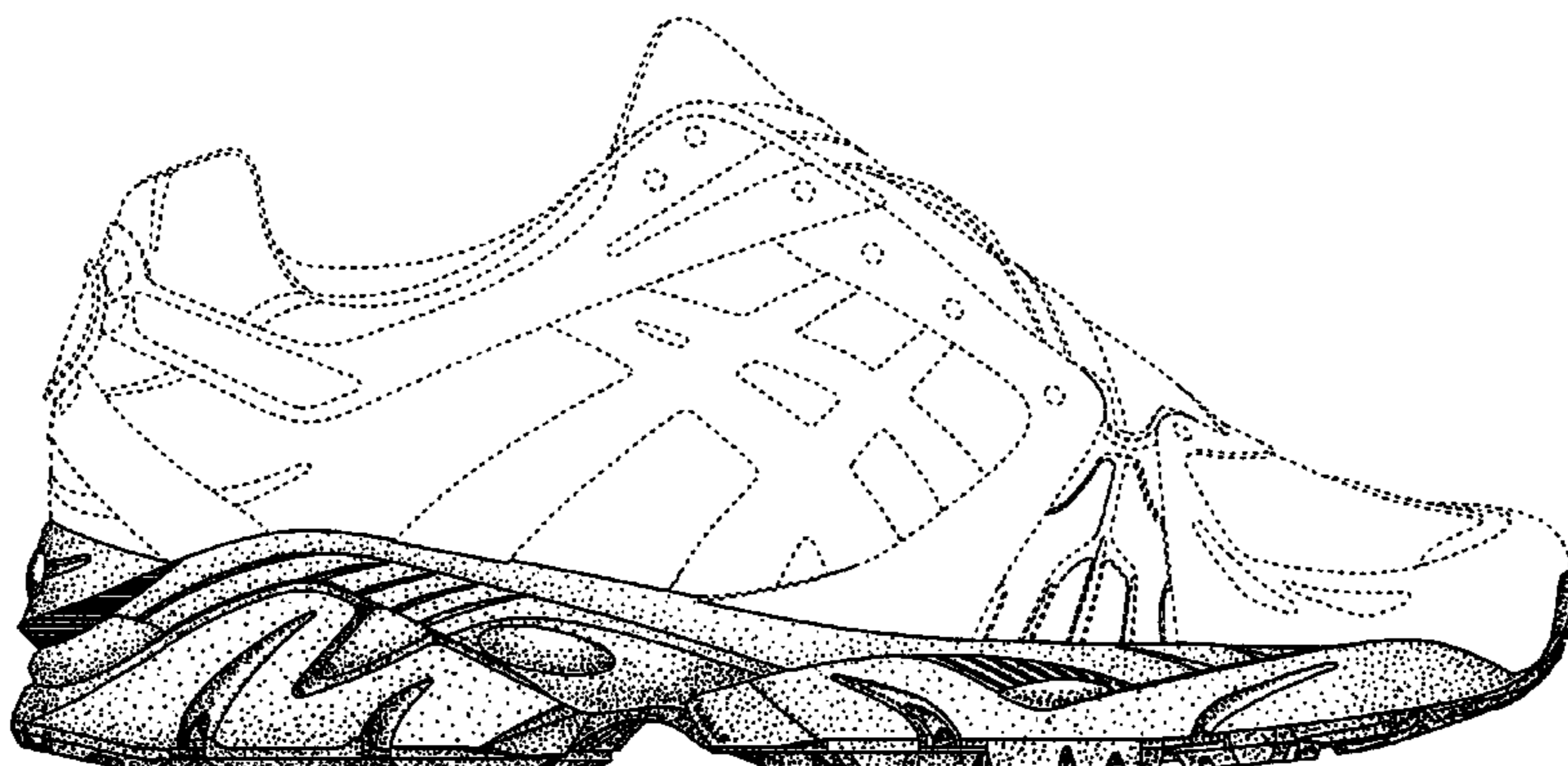
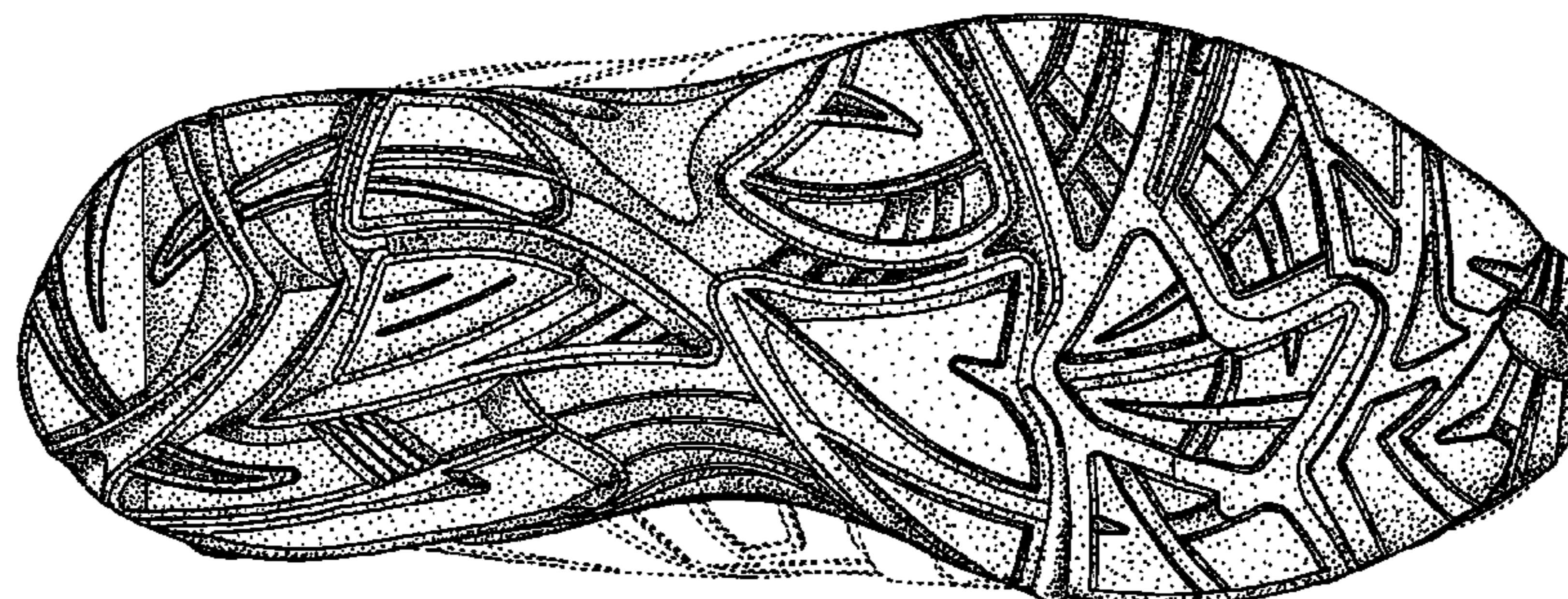

FIG. 1

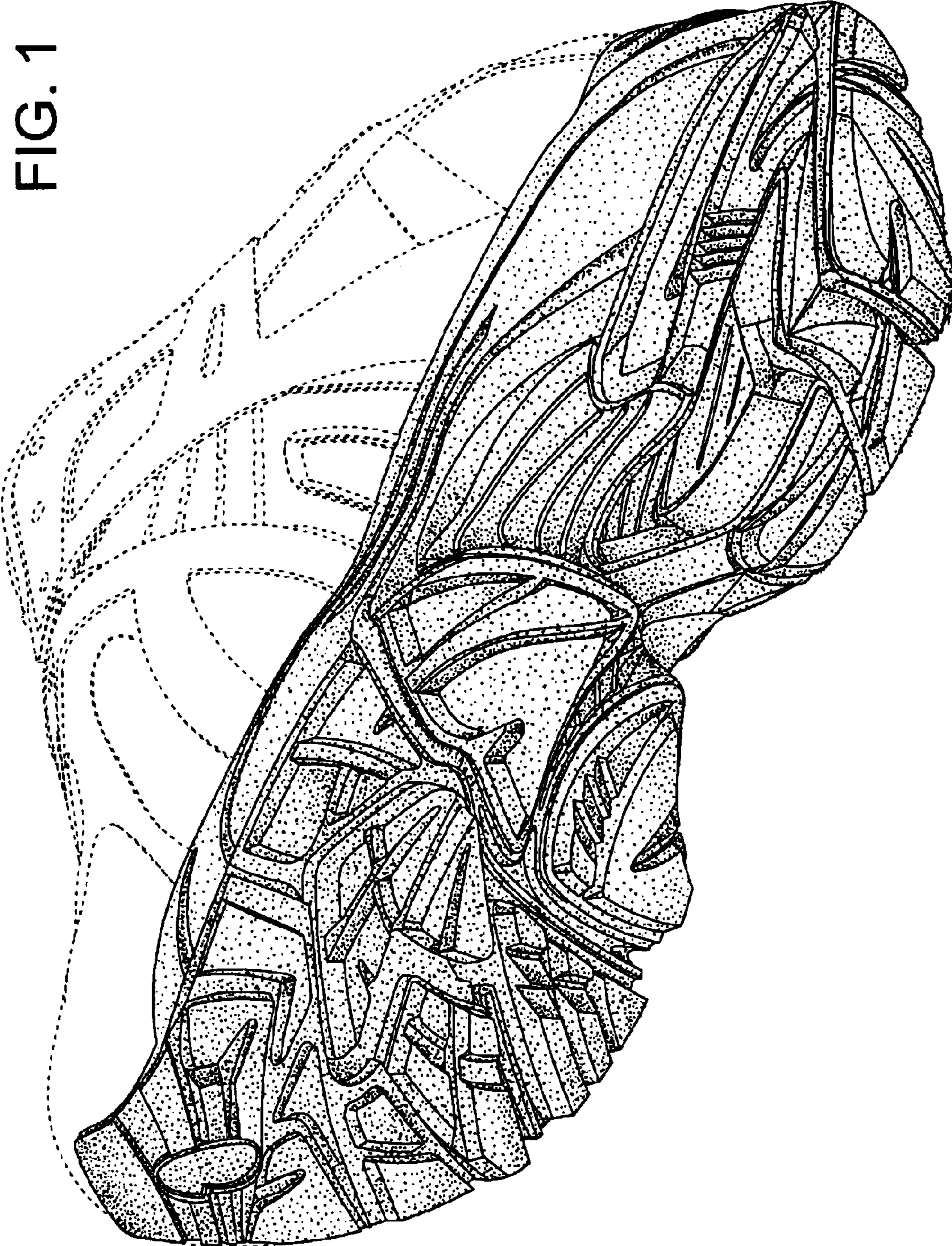

FIG. 2

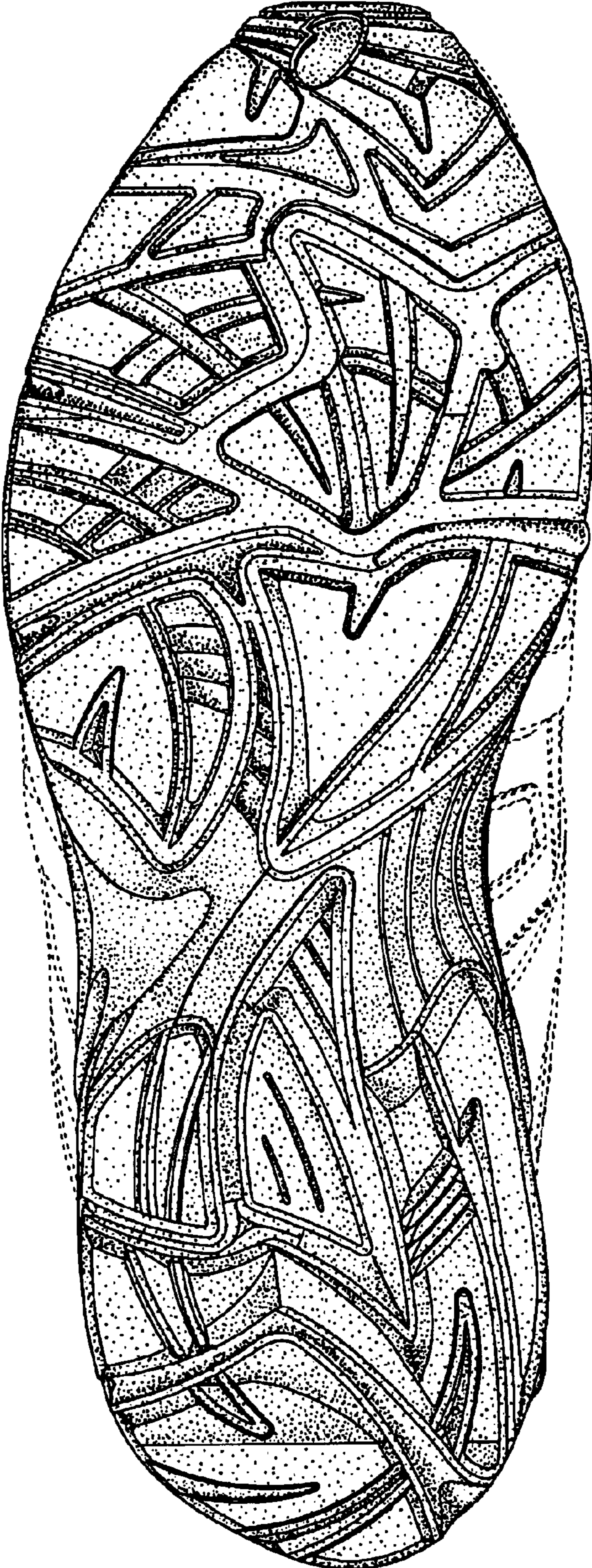
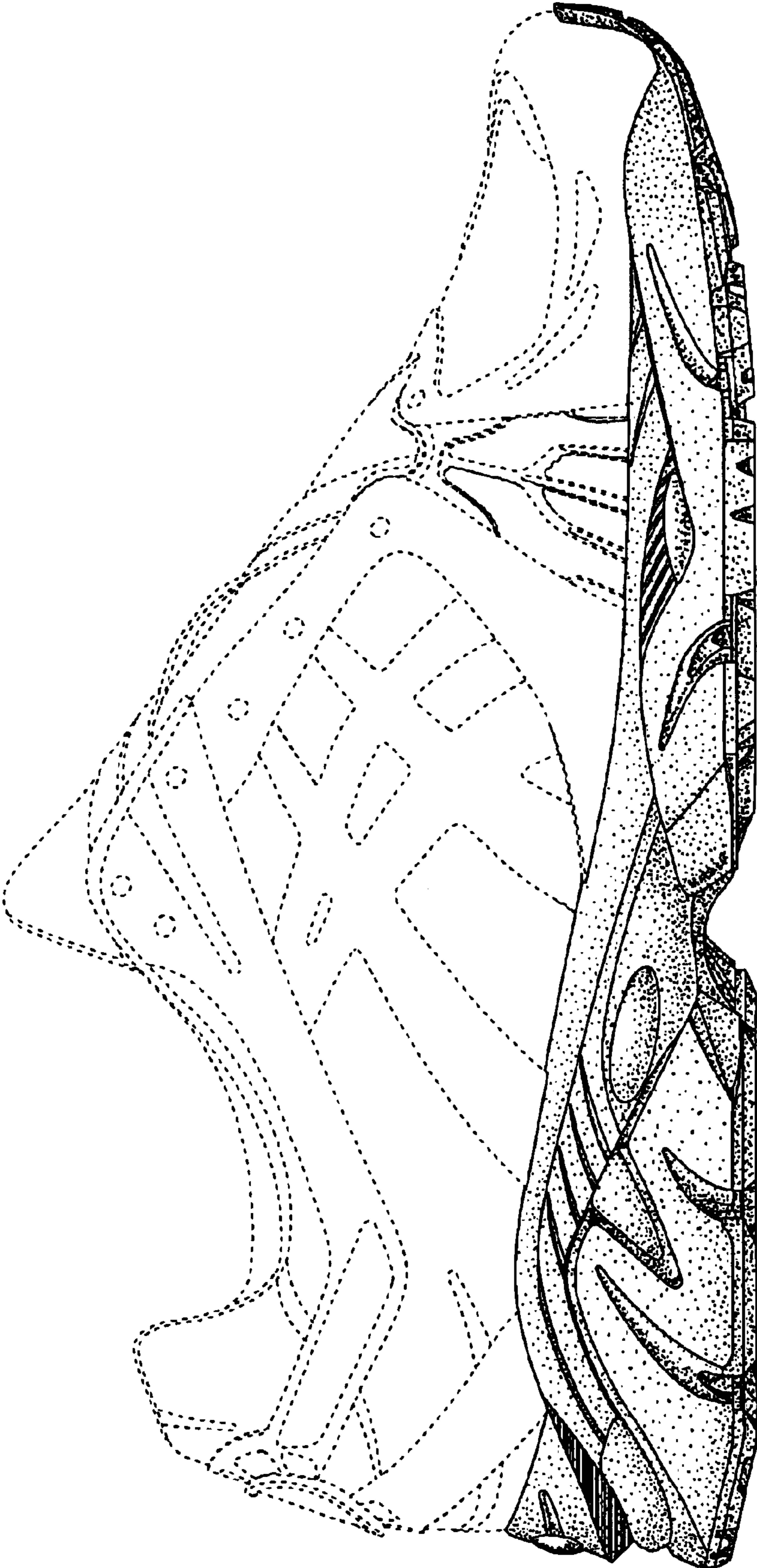

FIG. 3



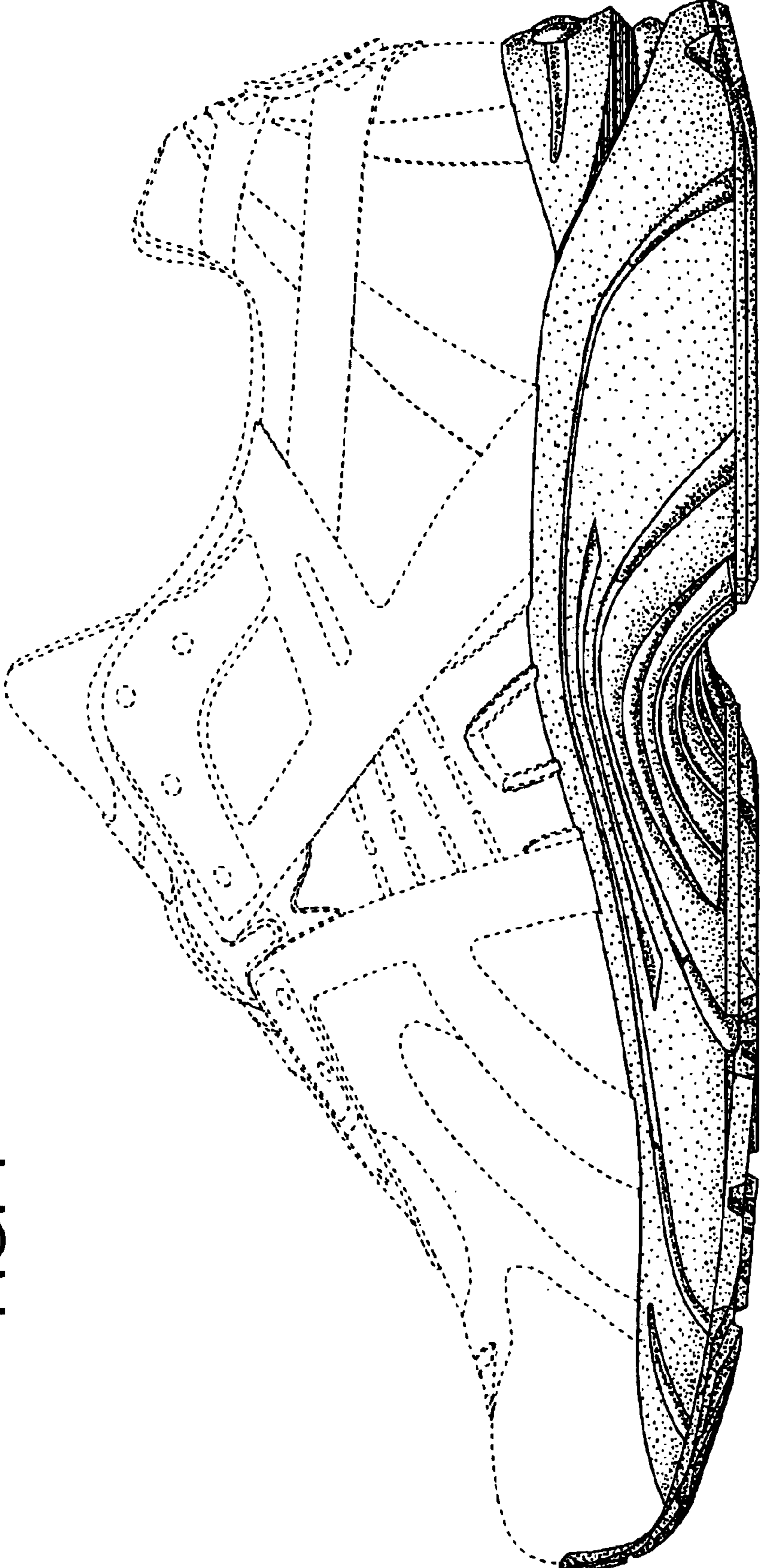

FIG. 4

FIG. 5

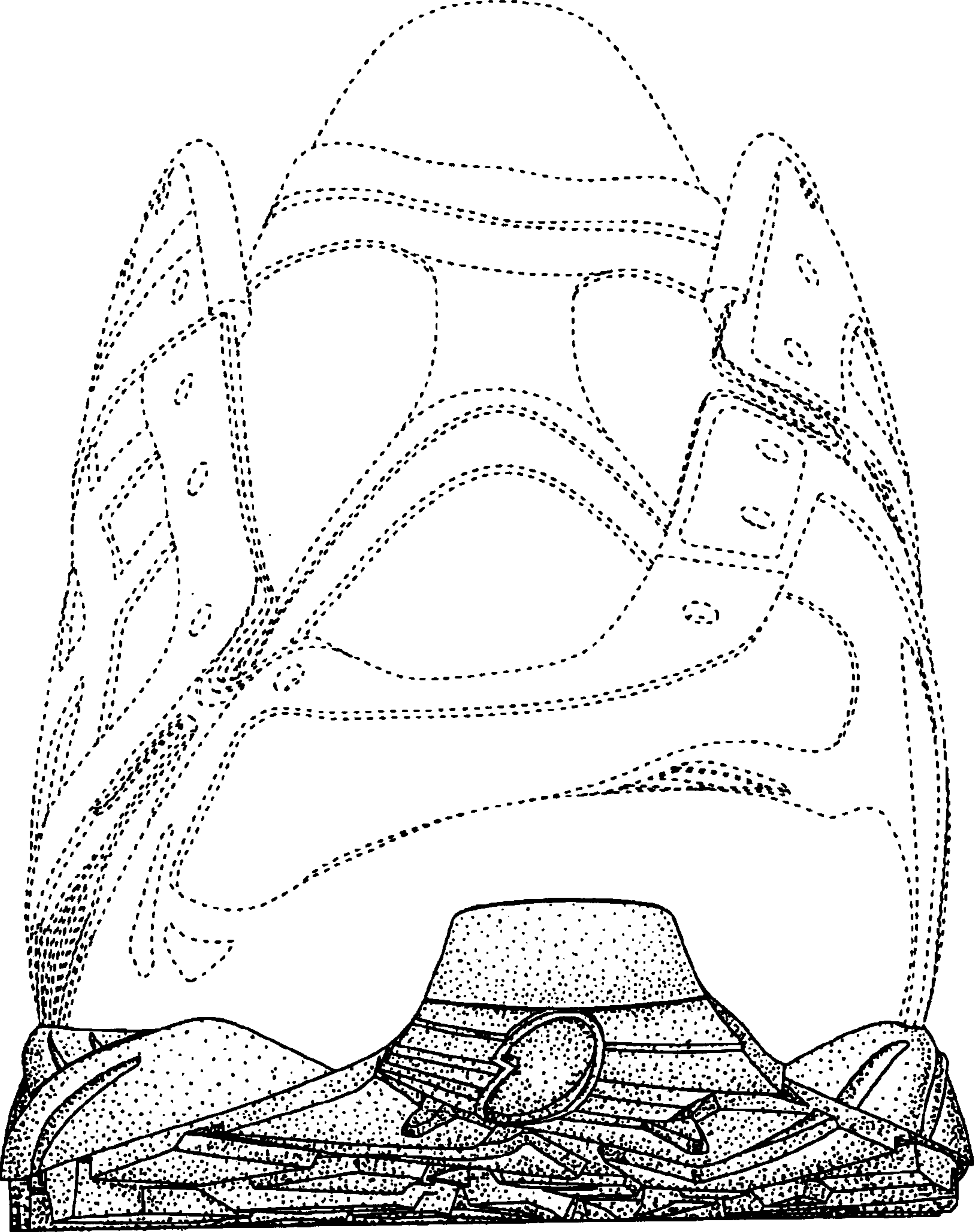

FIG. 6

