

US00D496140S1

(12) **United States Design Patent** (10) **Patent No.:** **US D496,140 S**
Hardy et al. (45) **Date of Patent:** **** Sep. 14, 2004**

(54) **WASTE RECEPTACLE PANEL**
(76) Inventors: **Hugh Hardy**, 684 Broadway #12E,
New York, NY (US) 10012; **John**
Fontillas, 469 47th St., Brooklyn, NY
(US) 11220
(**) **Term:** **14 Years**
(21) **Appl. No.:** **29/152,893**
(22) **Filed:** **Oct. 26, 2001**

Related U.S. Application Data

(62) Division of application No. 29/121,331, filed on Apr. 5,
2000, now Pat. No. Des. 480,526.
(51) **LOC (7) Cl.** **09-09**
(52) **U.S. Cl.** **D34/10**
(58) **Field of Search** D34/1, 5, 6, 7,
D34/10, 11; 220/350, 351, 772, 908, 908.1,
913, 495.01, 495.05; D25/141, 142, 143,
138, 152, 157, 159, 161, 162, 155; D5/1,
2, 3, 53, 55, 54, 56, 60, 61

References Cited

U.S. PATENT DOCUMENTS

331,469 A * 12/1885 Baker D25/152 X
D19,155 S * 6/1889 Lewis D25/141
1,637,410 A * 8/1927 Coryell D25/141 X
1,749,563 A * 3/1930 Chambelain D25/152 X
D86,541 S * 3/1932 Rogge D25/142
D95,100 S * 4/1935 White D25/141
D101,574 S * 10/1936 Vogan D25/141
D155,935 S * 11/1949 Smith D25/155
D166,724 S * 5/1952 Wagner D25/155
D172,732 S * 7/1954 Wagner D25/155
D186,362 S * 10/1959 Saathoff D25/152
D194,802 S * 3/1963 Goodman D25/152
D195,499 S * 6/1963 Nikilich D25/155
D196,426 S * 10/1963 Lesser D25/152
D201,045 S * 5/1965 Alfvegren D25/155
D204,160 S * 3/1966 Clement D25/155

3,273,862 A * 9/1966 Miller D25/152 X
D209,169 S * 11/1967 Thedford D25/155
D216,837 S * 3/1970 Swallow D25/155
D217,575 S * 5/1970 Couve D5/53
D218,735 S * 9/1970 Bogan D25/155
D233,832 S * 12/1974 Becker D25/141
D251,619 S * 4/1979 Hallock et al. D25/141
4,203,268 A * 5/1980 Gladden, Jr. et al. .. D25/141 X
D258,465 S * 3/1981 Studinski D25/142
D288,487 S * 2/1987 Tofani D25/152
D299,870 S * 2/1989 Jennings D25/157
D299,871 S * 2/1989 Jennings D25/157
D307,343 S * 4/1990 Lauraine, Jr. et al. D34/1
D355,742 S * 2/1995 Jackson D34/6
D359,824 S * 6/1995 Provencio et al. D34/1
D371,447 S * 7/1996 Williams D25/152
D411,685 S * 6/1999 Thomas D5/1
D418,651 S * 1/2000 Dionne et al. D34/1
D426,927 S * 6/2000 Heiny et al. D34/5
D437,984 S * 2/2001 Weiss et al. D34/1
D457,703 S * 5/2002 Tolar D34/7
D461,290 S * 8/2002 Shilling et al. D34/1

OTHER PUBLICATIONS

H&K Perforated Materials Catalog, p. 144, Style J—65%
open, May 12, 1961.*

* cited by examiner

Primary Examiner—Cynthia E. Ramirez

(74) *Attorney, Agent, or Firm*—Skadden, Arps, Slate,
Meagher & Flom LLP

(57) **CLAIM**

The ornamental design for a waste receptacle panel, as
shown and described.

DESCRIPTION

FIG. 1 is an elevation view of a waste receptacle panel
showing our new design;
FIG. 2 shows a detail of the panel thereof; and,
FIG. 3 is a top plan view showing the periphery of the panel
thereof.

1 Claim, 2 Drawing Sheets

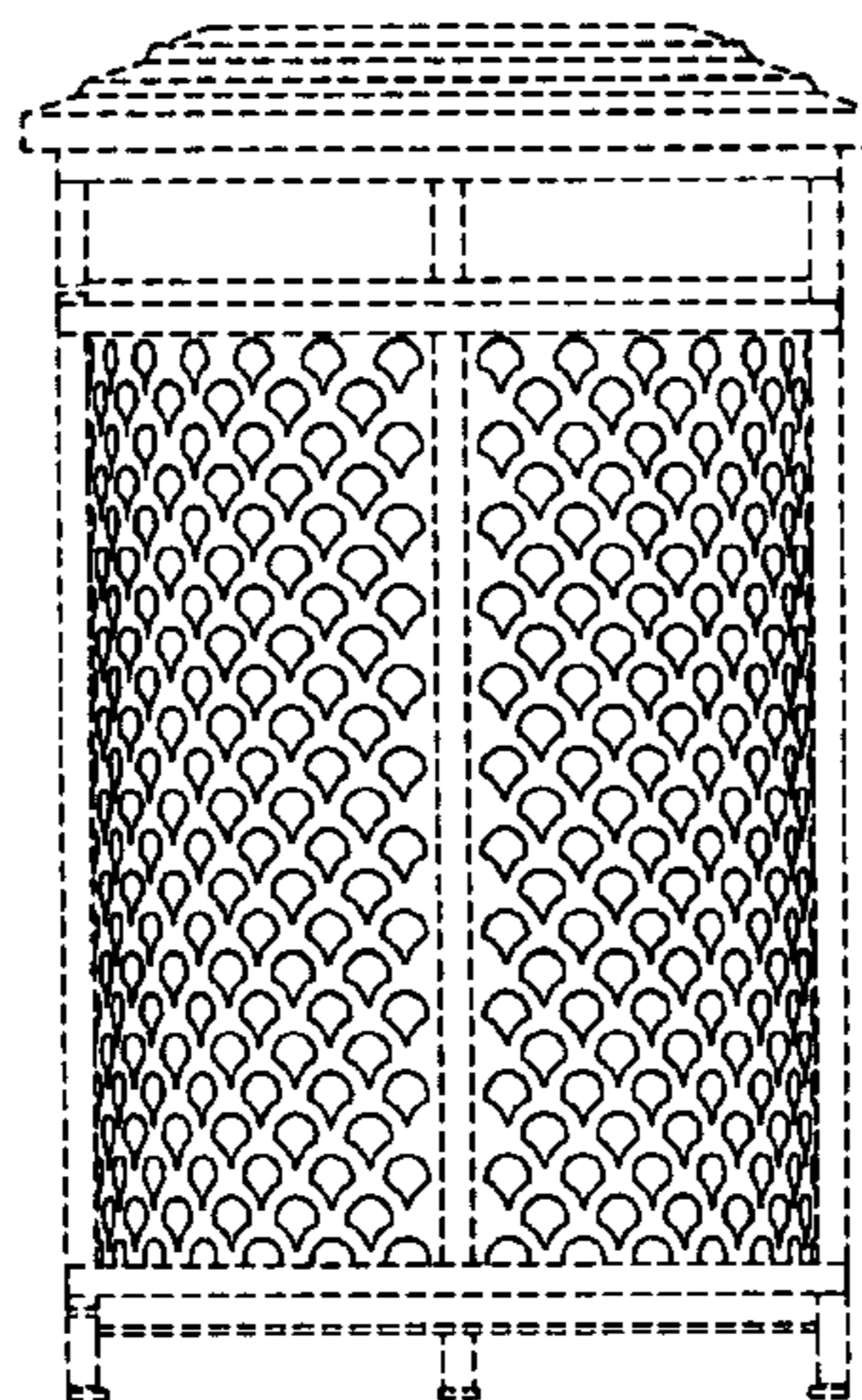

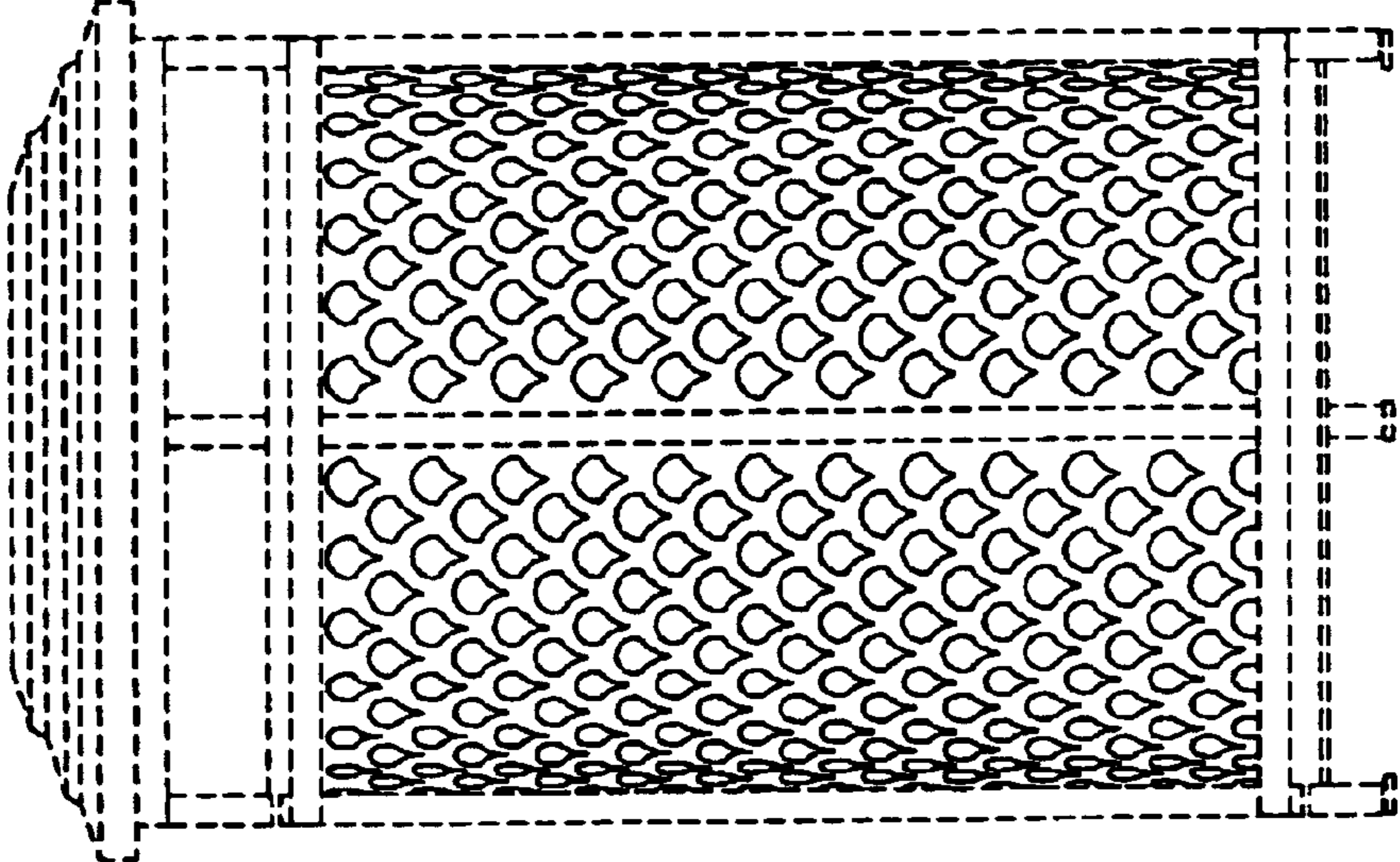

FIG-1

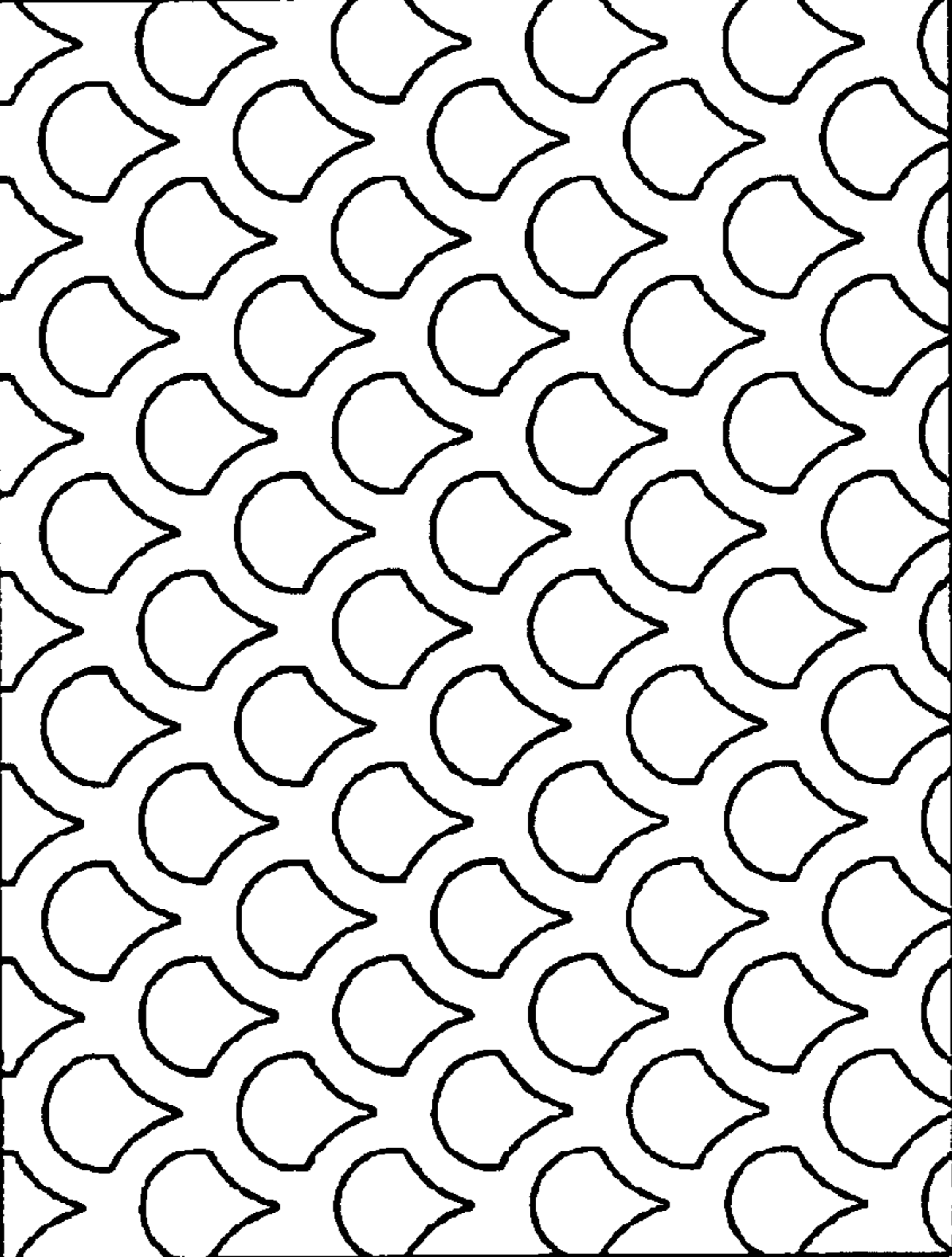

FIG-2

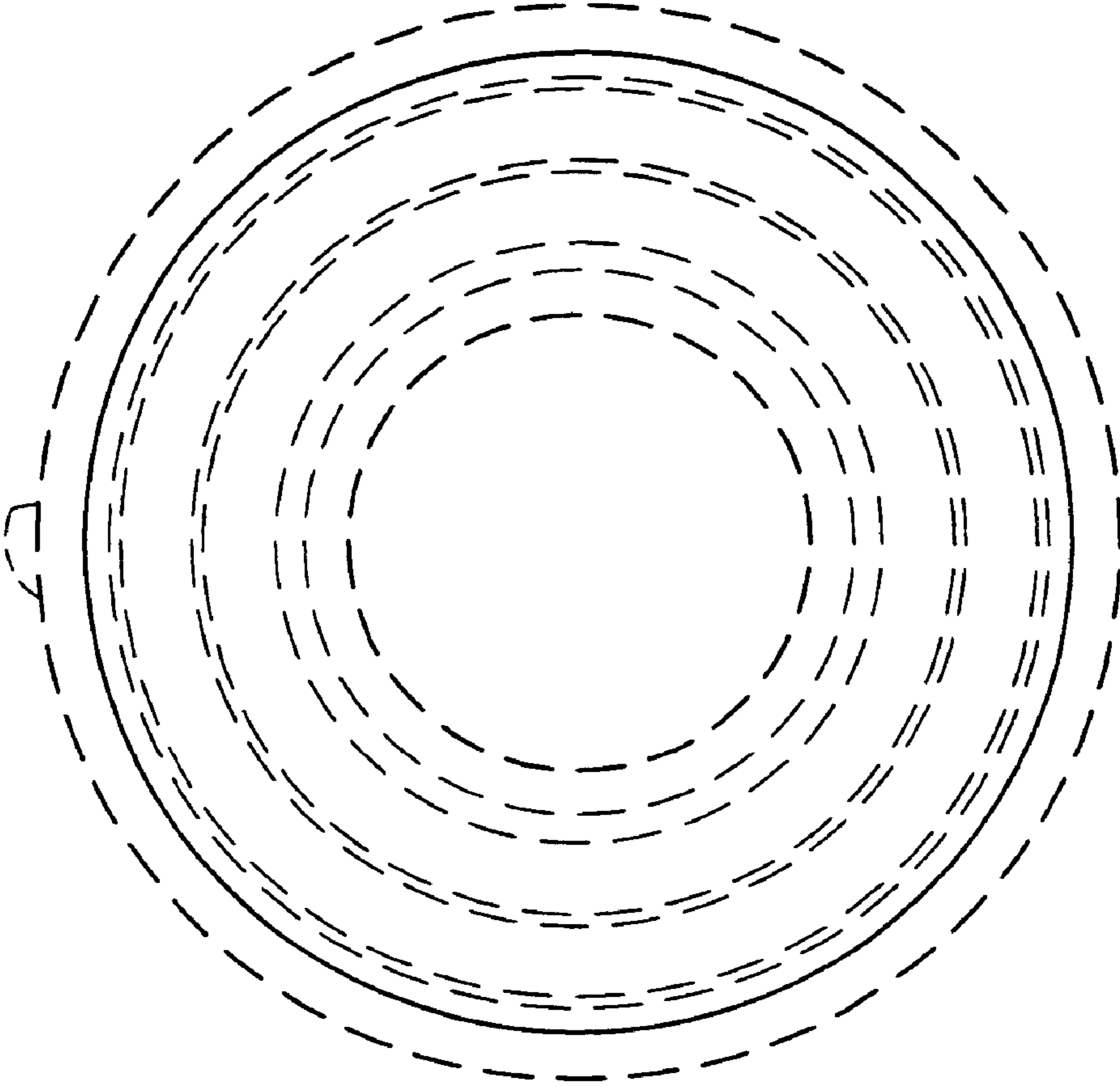

FIG-3