

US00D496069S1

(12) **United States Design Patent**  
**Takanashi**

(10) **Patent No.:** **US D496,069 S**

(45) **Date of Patent:** **\*\* Sep. 14, 2004**

(54) **CORRECTION PEN**

(75) Inventor: **Kazuhiko Takanashi**, Tokyo (JP)

(73) Assignee: **Mitsubishi Pencil Co., Ltd.**, Tokyo (JP)

(\*\*) Term: **14 Years**

(21) Appl. No.: **29/193,187**

(22) Filed: **Nov. 6, 2003**

(30) **Foreign Application Priority Data**

May 12, 2003 (JP) ..... 2003-013031

(51) **LOC (7) Cl.** ..... **19-06**

(52) **U.S. Cl.** ..... **D19/53; D19/51; D19/56; D19/66**

(58) **Field of Search** ..... D19/35, 36, 41-51, D19/53-58, 66, 65, 81-85; 401/6, 7, 88, 99-102, 103-110, 111-117, 209, 196, 198, 186, 260, 261, 292; 222/189.06, 212, 206, 544-548

(56) **References Cited**

**U.S. PATENT DOCUMENTS**

- D206,636 S \* 1/1967 Zierhut et al. .... D19/51
- D280,422 S \* 9/1985 Booker et al. .... D19/51
- D285,937 S \* 9/1986 Booker et al. .... D19/51
- D360,432 S \* 7/1995 Arsenault ..... D19/42
- D368,738 S \* 4/1996 Osada et al. .... D19/51

- D393,485 S \* 4/1998 Bussiere et al. .... D19/51
- D404,070 S \* 1/1999 Hasegawa ..... D19/51
- D453,790 S \* 2/2002 Tsuchikura ..... D19/36
- D458,636 S \* 6/2002 Shimizu ..... D19/48
- D469,467 S \* 1/2003 Briggel ..... D19/51
- D471,589 S \* 3/2003 Pellissa Beneyto ..... D19/51

\* cited by examiner

*Primary Examiner*—Martie K. Holtje

(74) *Attorney, Agent, or Firm*—Foley & Lardner LLP

(57) **CLAIM**

The ornamental design for a correction pen, as shown and described.

**DESCRIPTION**

FIG. 1 is a front perspective view of a correction pen showing my new design;  
 FIG. 2 is a front view thereof;  
 FIG. 3 is a right side elevational view thereof;  
 FIG. 4 is a rear view thereof;  
 FIG. 5 is a left side elevational view thereof;  
 FIG. 6 is a top plan view thereof;  
 FIG. 7 is a bottom plan view thereof;  
 FIG. 8 is an enlarged cross-sectional view thereof taken in the direction of arrows 8—8 in FIG. 3, showing only the outer shell and omitting all interior structure; and,  
 FIG. 9 is a right side elevational view thereof with the tip extended.

**1 Claim, 2 Drawing Sheets**

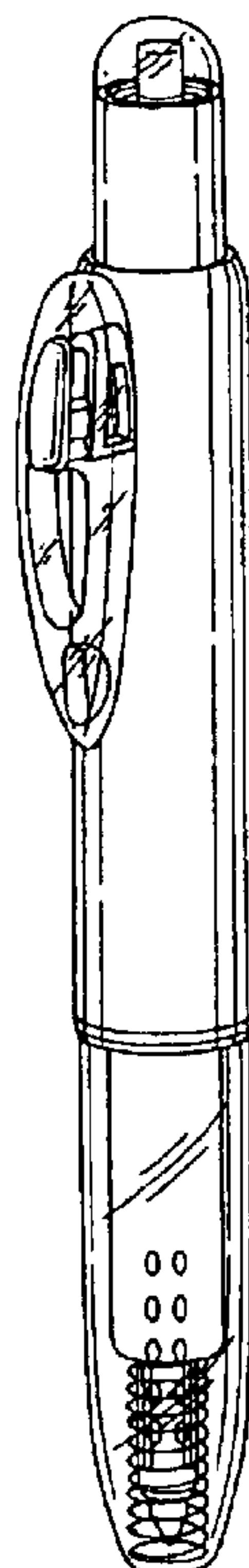

Fig.1

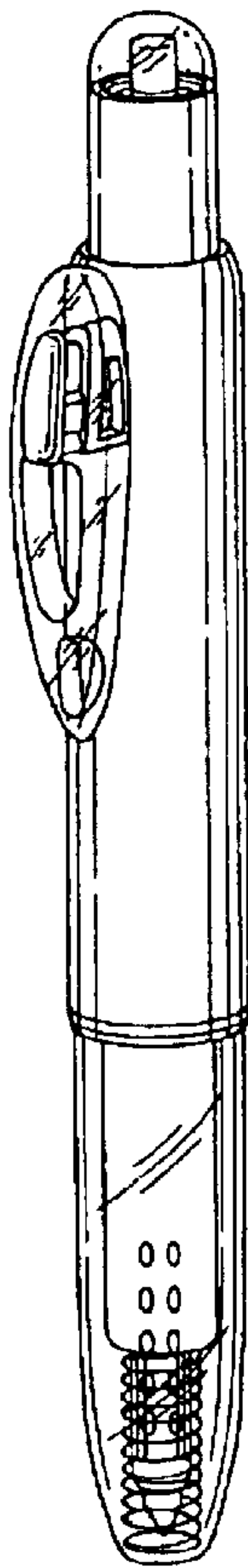

Fig.2

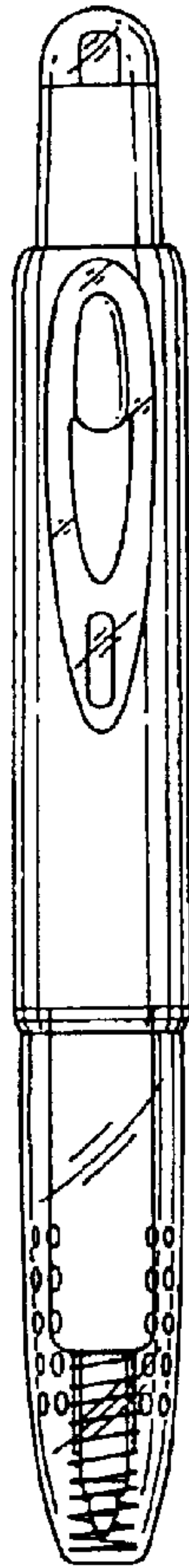

Fig.3

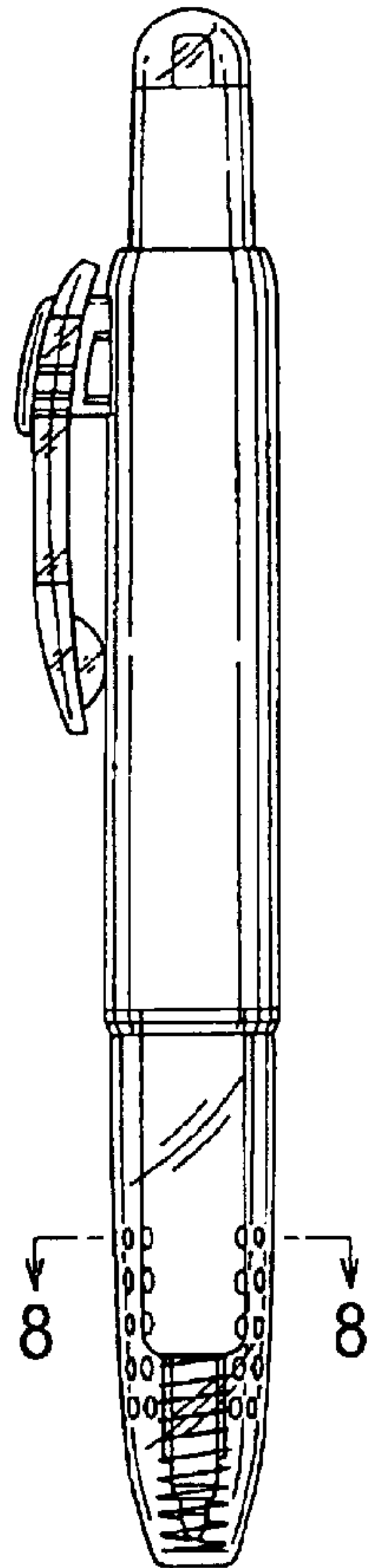

Fig.4



Fig.5

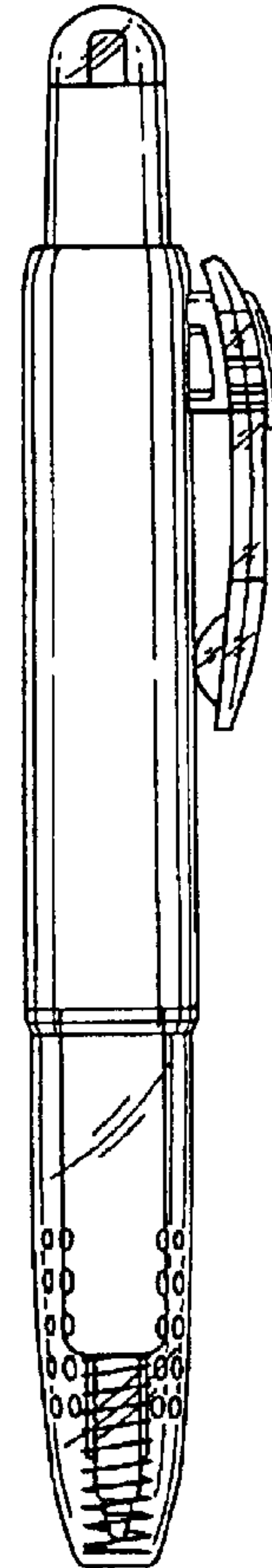

Fig.6

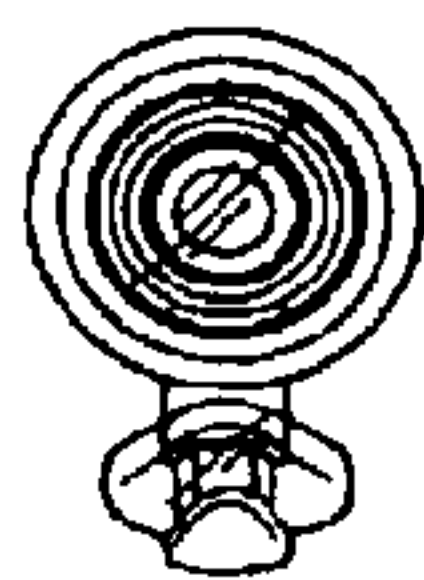

Fig.7

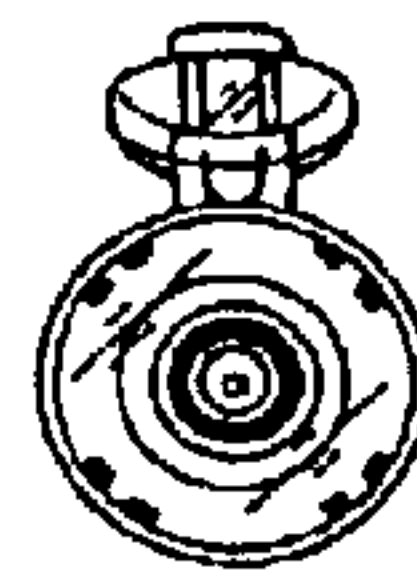

Fig.8

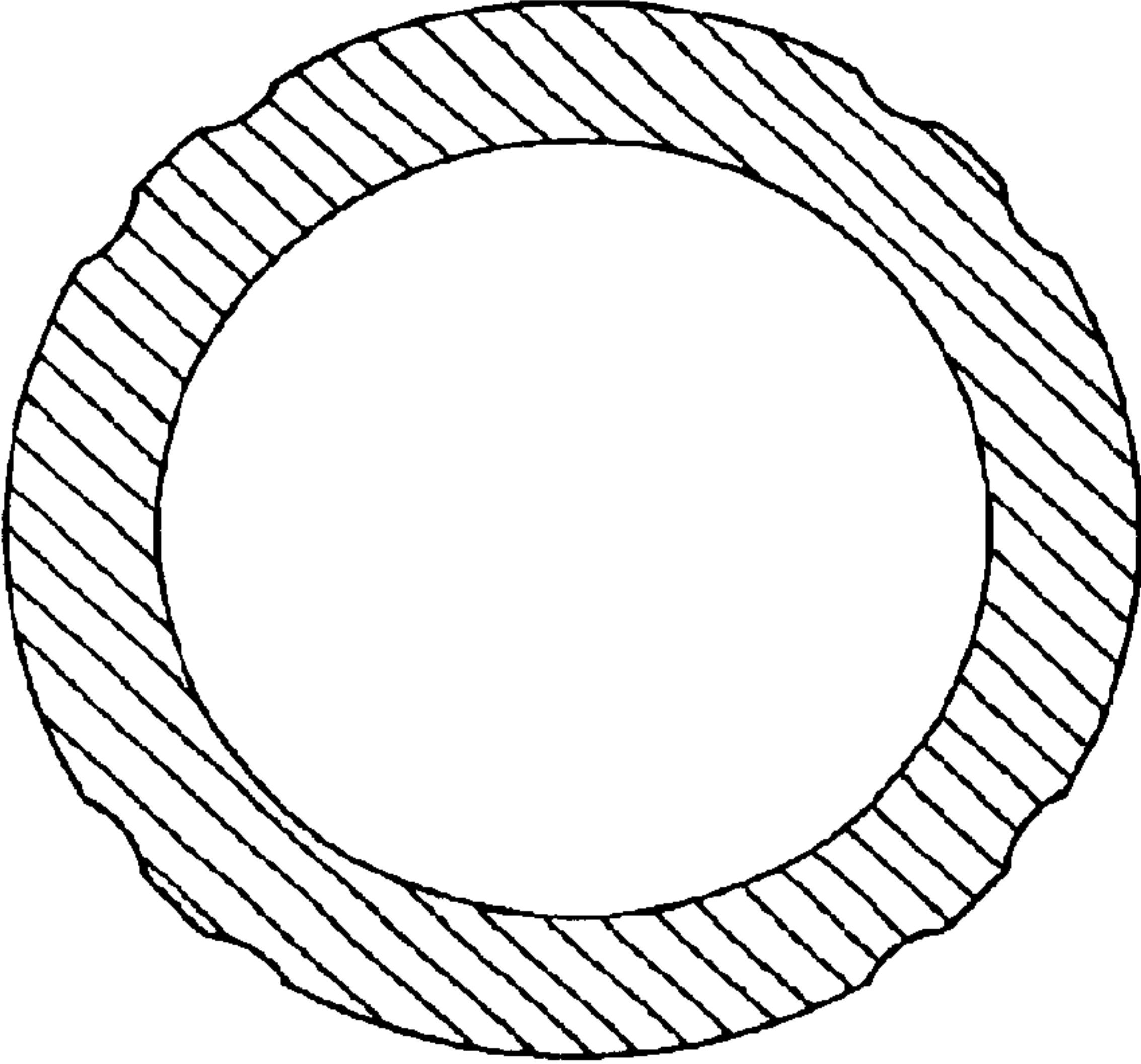

Fig.9

