

US00D495990S1

(12) **United States Design Patent** (10) **Patent No.:** **US D495,990 S**  
**Graas** (45) **Date of Patent:** **\*\* Sep. 14, 2004**

(54) **TIRE TREAD**

\* cited by examiner

(75) Inventor: **Maurice Graas**, Reichlange (LU)

*Primary Examiner*—Robert M. Spear

(73) Assignee: **The Goodyear Tire & Rubber Company**, Akron, OH (US)

(74) *Attorney, Agent, or Firm*—David L. King; Richard B. O’Planick

(\*\*) Term: **14 Years**

(57) **CLAIM**

(21) Appl. No.: **29/189,447**

The ornamental Design for a tire tread, as shown and described.

(22) Filed: **Sep. 5, 2003**

**DESCRIPTION**

(51) **LOC (7) Cl.** ..... **12-15**

(52) **U.S. Cl.** ..... **D12/563**

(58) **Field of Search** ..... D12/544, 546,  
D12/559, 563–567, 600–603; 152/209.1,  
209.8, 209.28

FIG. 1 is a perspective view of a tire tread showing my new design, it being understood that the pattern repeats uniformly throughout the circumference of the tread;

FIG. 2 is a front elevational view thereof;

FIG. 3 is a right side elevational view thereof; the opposite side elevational view being a mirror image thereof; and,

FIG. 4 is an enlarged fragmentary front elevational view thereof.

(56) **References Cited**

**U.S. PATENT DOCUMENTS**

5,421,391 A \* 6/1995 Himuro ..... 152/209.18  
D471,152 S \* 3/2003 Graas et al. .... D12/563

In the drawings, the broken lines defining the sidewall, inner bead and the peripheral boundary between the tire tread and the sidewall are for illustrative purposes only and form no part of the claimed design.

**OTHER PUBLICATIONS**

Bridgestone Potenza RE730 Tire, 2002 Tread Design Guide, Jan. 2002, p. 17. 2/5.\*

Falken E-502 Tire, 2002 Tread Design Guide, Jan. 2002, p. 29. 1/5.\*

Toyo Proxes ST Tire, 2002 Tread Design Guide, Jan. 2002, p. 66. 3/1 & 3/2.\*

The dark stippled surface shading represents the recessed portion of the tread grooves having a depth as best shown in FIG. 2.

**1 Claim, 4 Drawing Sheets**

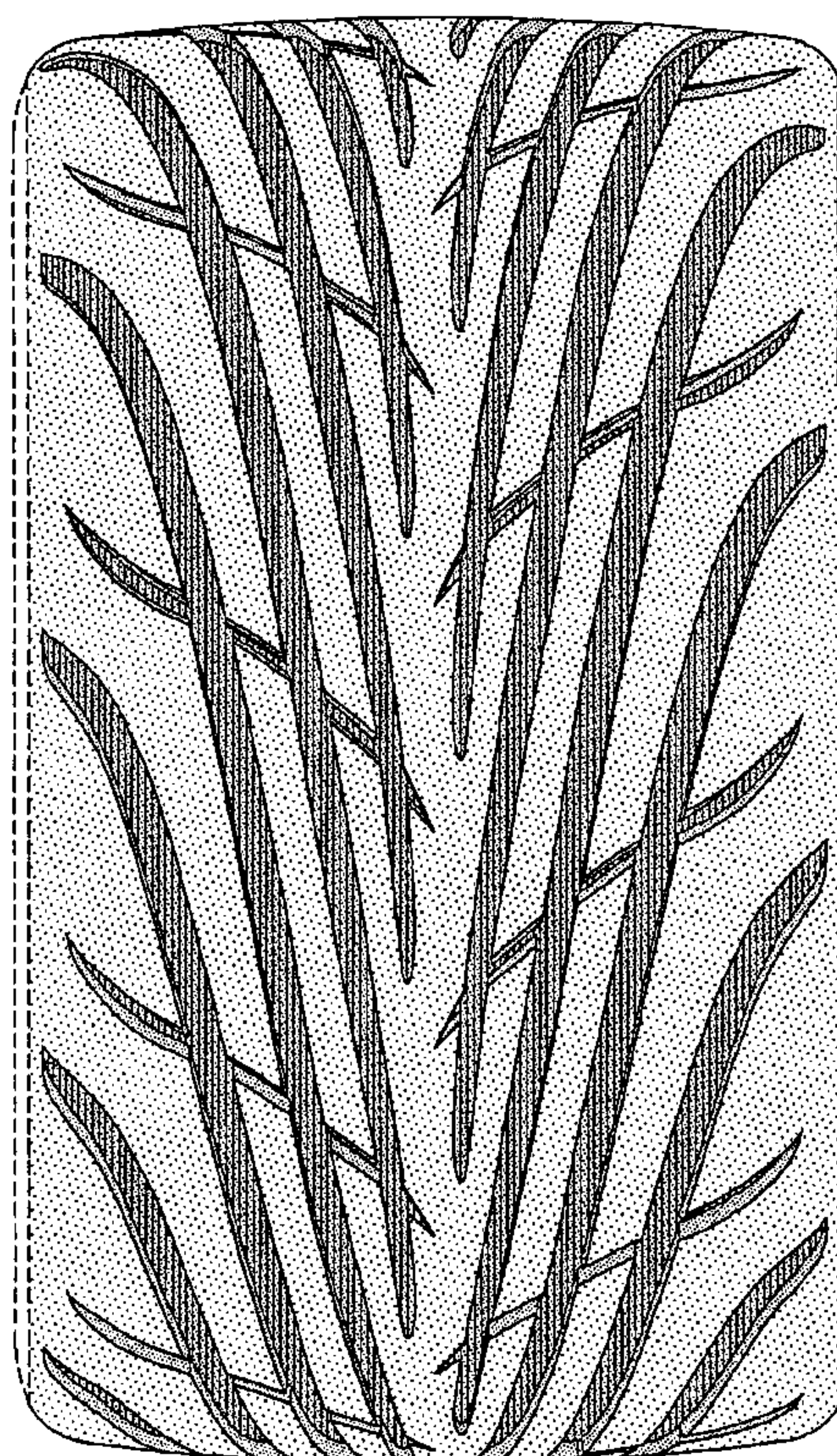



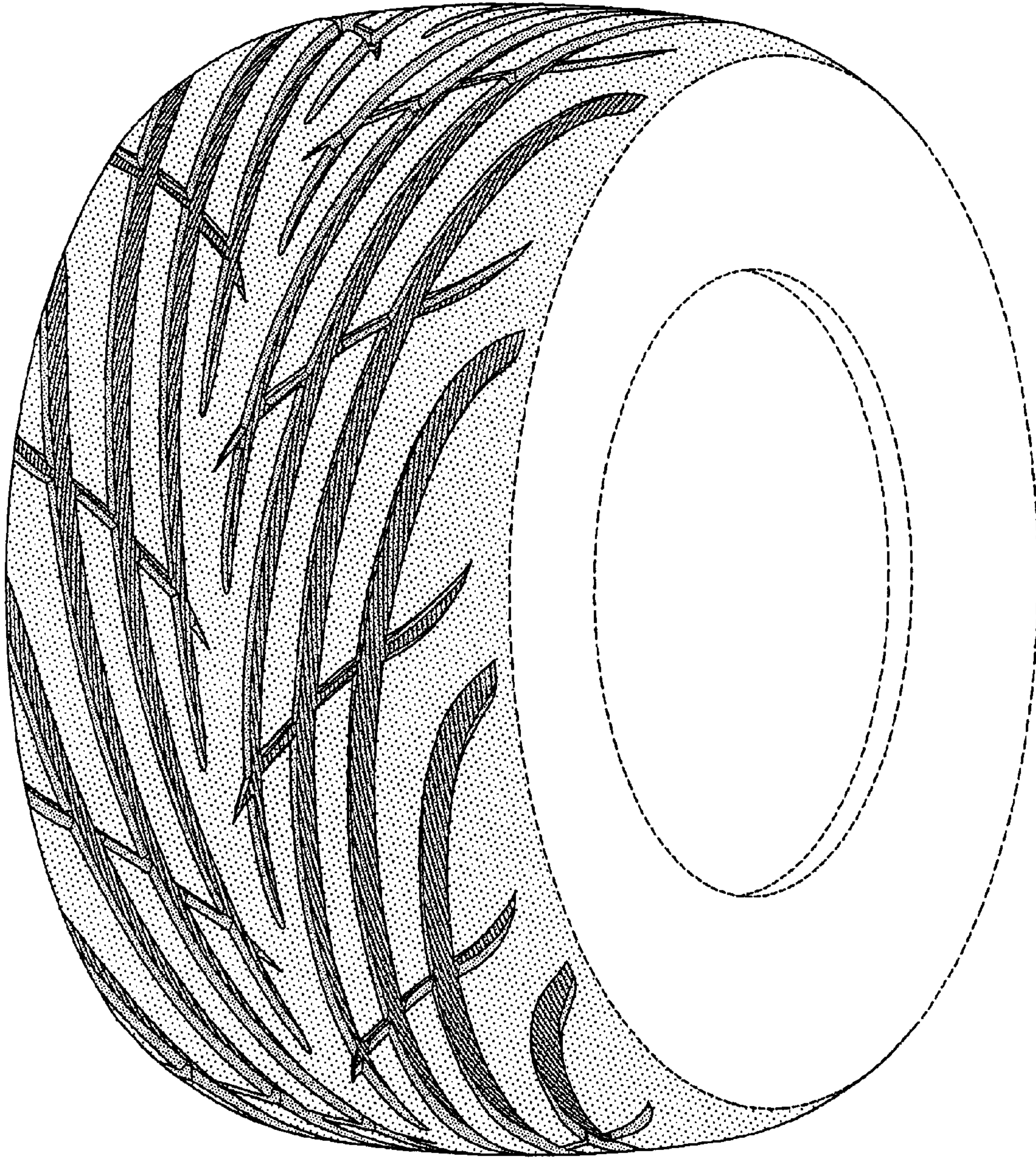

FIG-1



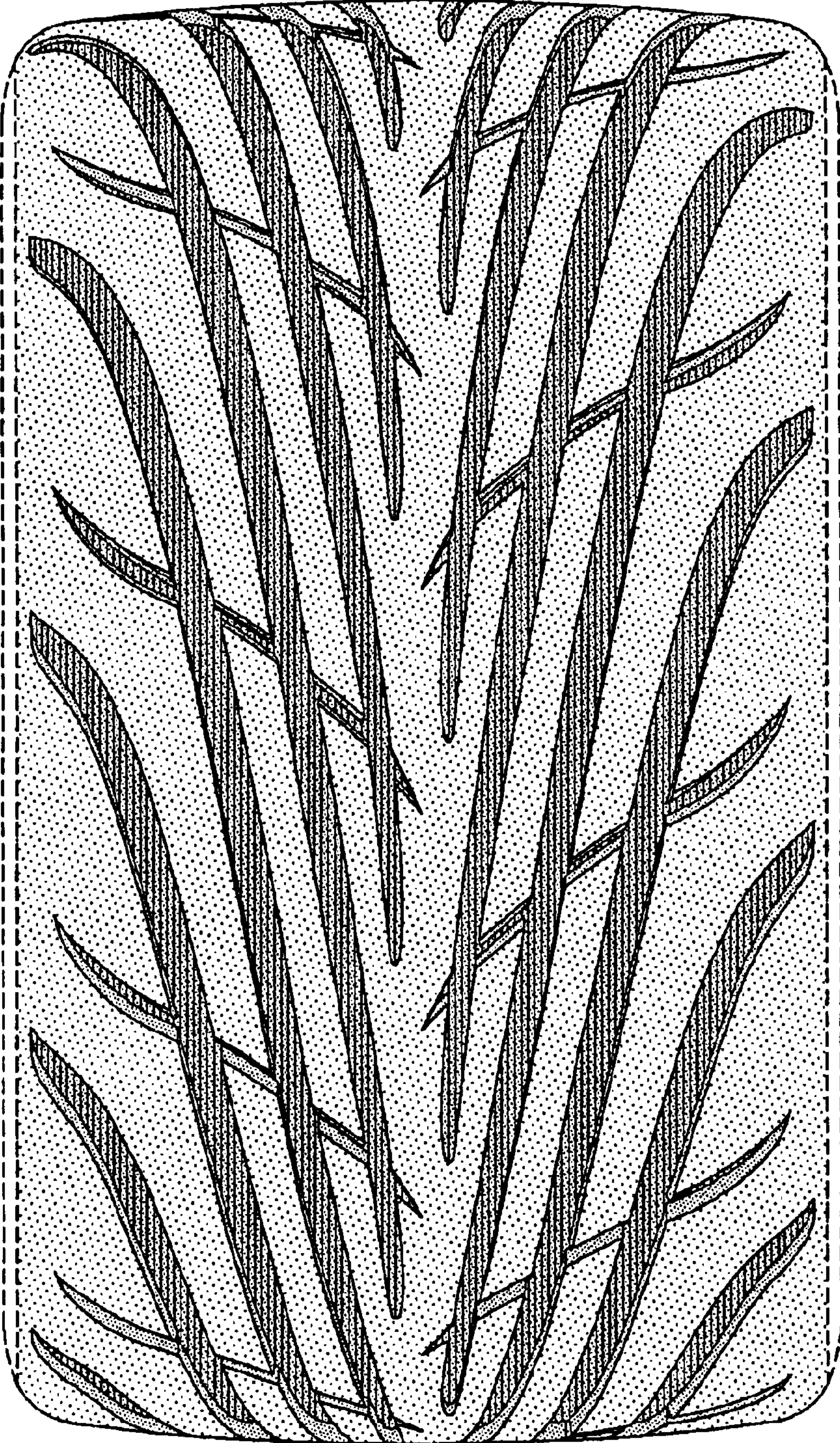

FIG-2



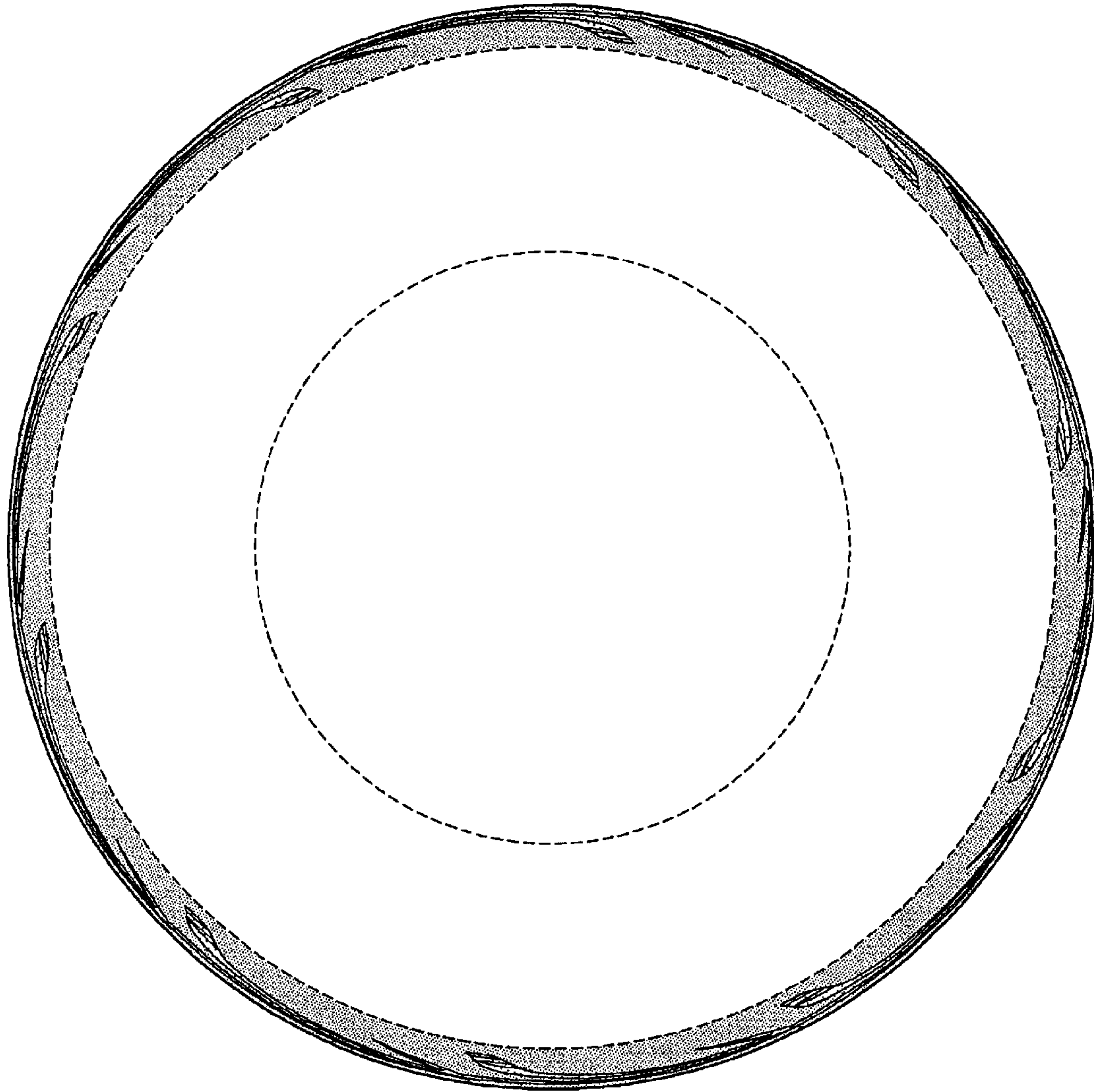

FIG-3

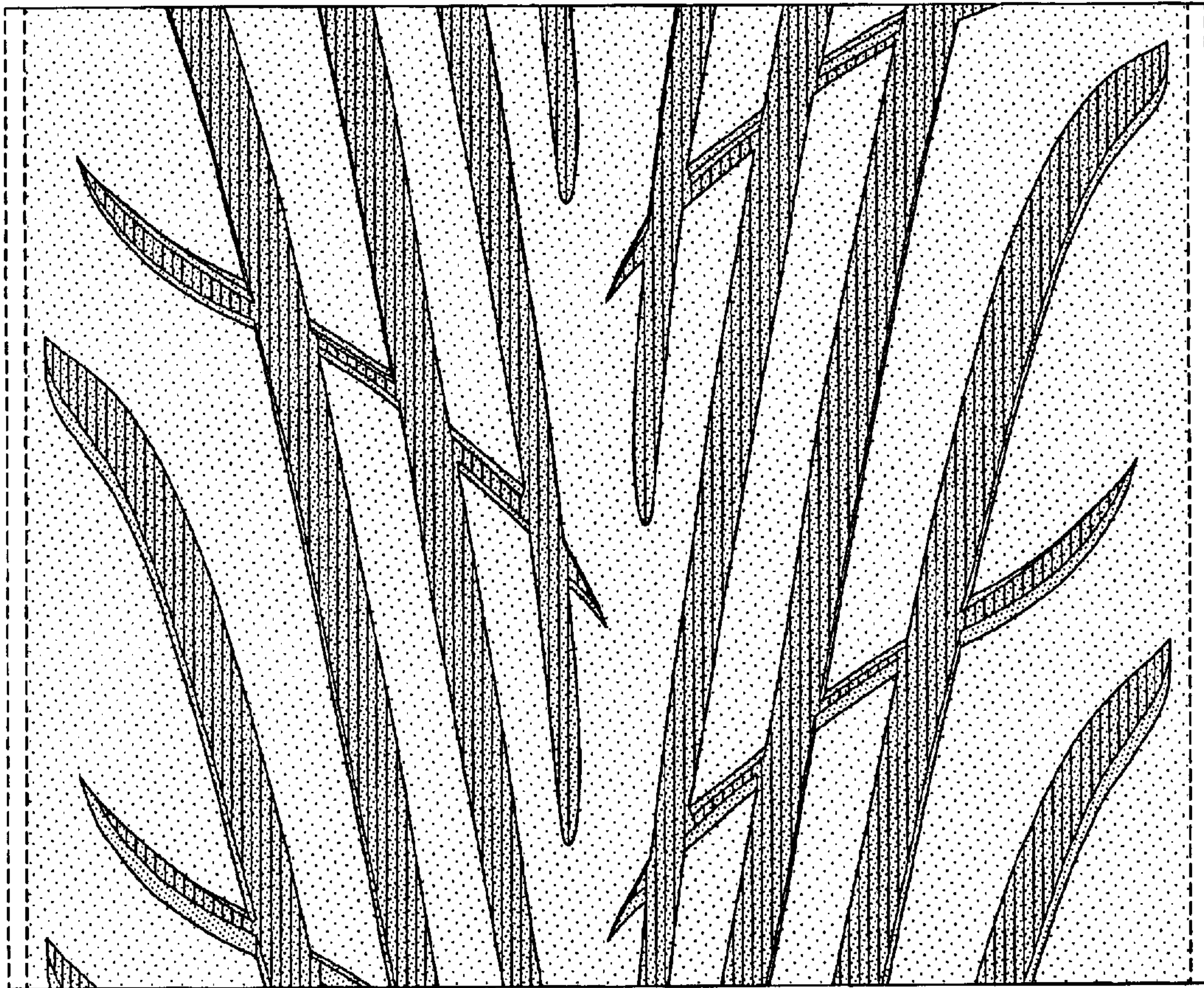

FIG-4