

US00D495861S1

(12) **United States Design Patent**
Georgiou et al.

(10) **Patent No.:** **US D495,861 S**

(45) **Date of Patent:** **** Sep. 14, 2004**

(54) **PAIR OF SHOE INSOLES**

(75) Inventors: **Nicos Georgiou**, Larnaca (CY);
Giorgos Hadjigeorgiou, Nicosia (CY);
Phoebus Liassis, Nicosia (CY)

(73) Assignee: **Astrasol Ltd.**, Nicosia (CY)

(**) Term: **14 Years**

(21) Appl. No.: **29/156,005**

(22) Filed: **Feb. 21, 2002**

(51) **LOC (7) Cl.** **02-04**

(52) **U.S. Cl.** **D2/961; D2/947**

(58) **Field of Search** D2/902, 946-949,
D2/951-960; 36/3 B, 22 R, 25 R, 30 R,
32 A, 32 R, 59 R, 67 A, 67 B, 43, 71

(56) **References Cited**

U.S. PATENT DOCUMENTS

1,926,283 A	*	9/1933	Herbert	
2,146,888 A	*	2/1939	Fisch	
D254,818 S	*	4/1980	Jones	D2/961
D296,493 S	*	7/1988	Diaz	D2/961
D319,919 S	*	9/1991	Niarhos	D2/961
5,068,983 A	*	12/1991	Marc	36/44
D354,389 S	*	1/1995	Howlett et al.	D2/961
D362,956 S	*	10/1995	Martin et al.	D2/961
D366,139 S	*	1/1996	Finn	D2/961
D366,956 S	*	2/1996	Gay	D2/961

5,799,413 A	*	9/1998	Argyris	36/43
D399,042 S	*	10/1998	Strawser et al.	D2/961
D411,759 S	*	7/1999	Byrd	D2/961
D474,588 S	*	5/2003	Dean	D2/961
D474,881 S	*	5/2003	Su	D2/961

* cited by examiner

Primary Examiner—Celia A. Murphy

(74) *Attorney, Agent, or Firm*—Blackwell Sanders Peper Martin LLP

(57) **CLAIM**

The ornamental design for a pair of shoe insoles, as shown and described.

DESCRIPTION

FIG. 1 is a bottom plan view of the left odd of a pair of shoe insoles showing our new design;
FIG. 2 is a top plan view thereof;
FIG. 3 is a right side elevational view thereof;
FIG. 4 is a left side elevational view thereof;
FIG. 5 is a rear elevational view thereof; and,
FIG. 6 is a front elevational view thereof.

The figures shown are of an insole for a left shoe, the insole for a right shoe being mirror images of the figures shown. The broken line in FIG. 1 defines the boundary of the claimed design. The broken lines and the area within, form no part of the claim.

1 Claim, 3 Drawing Sheets

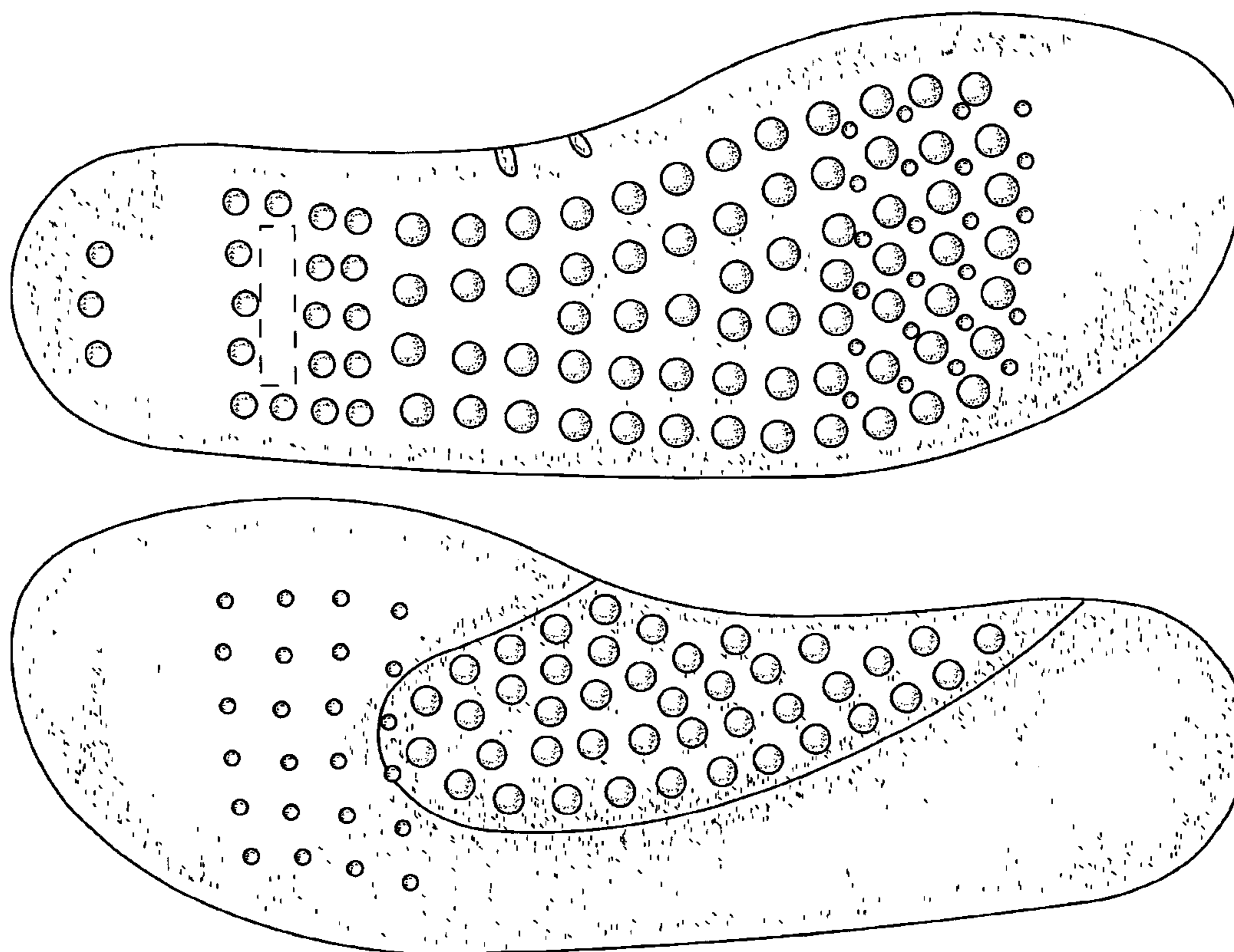

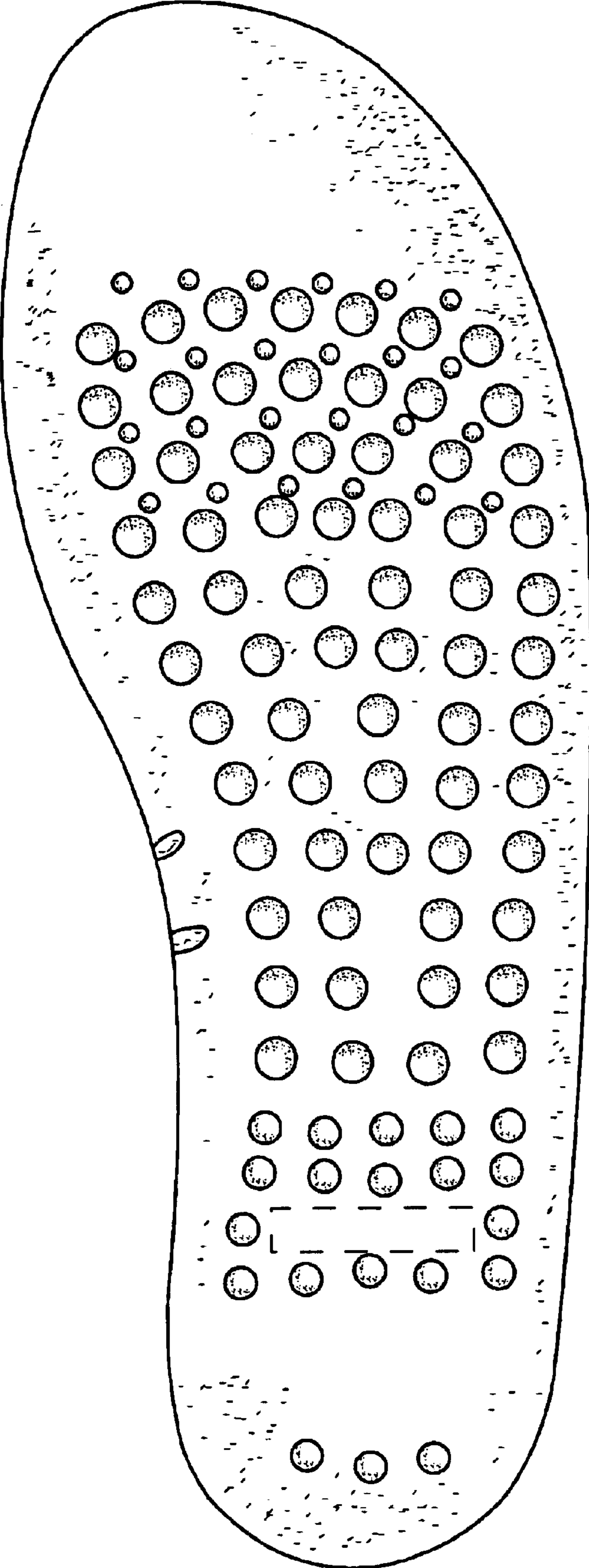

FIG. 1

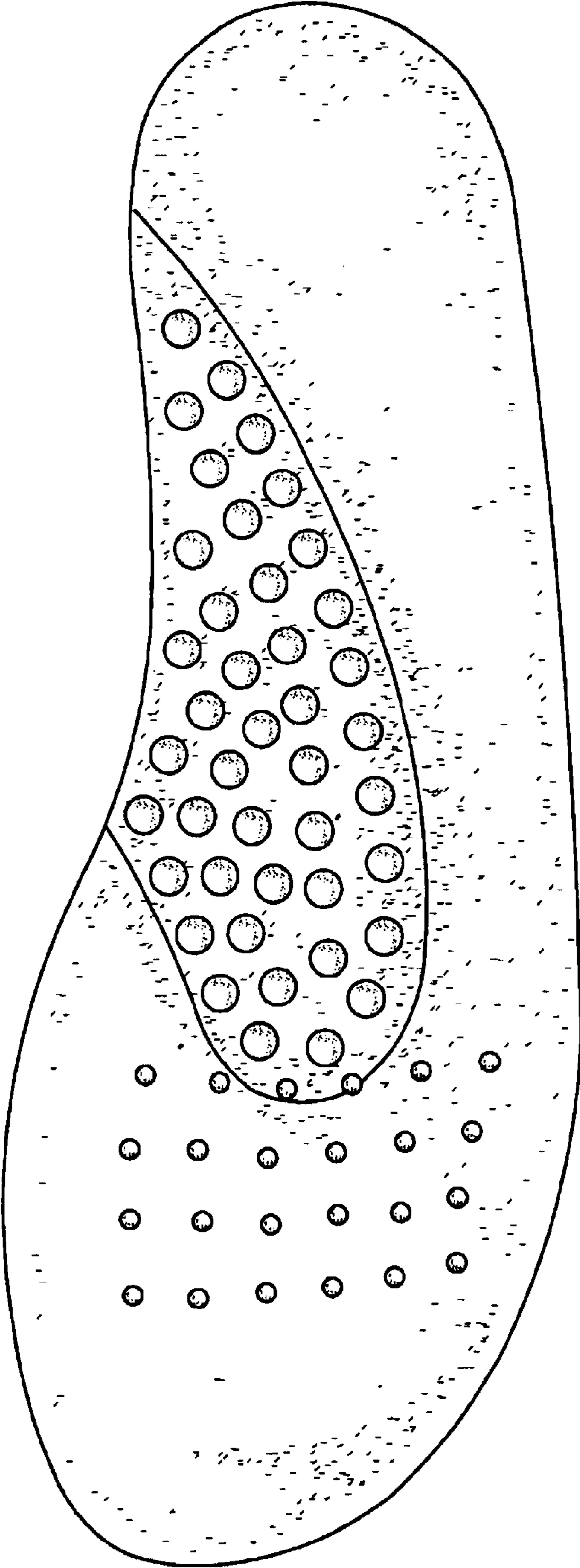

FIG. 2

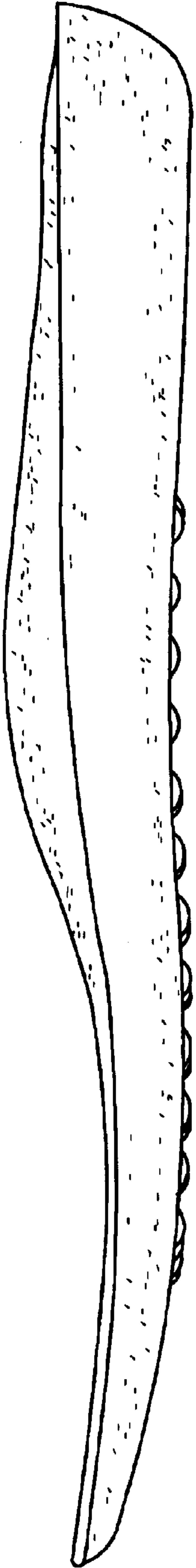

FIG. 3

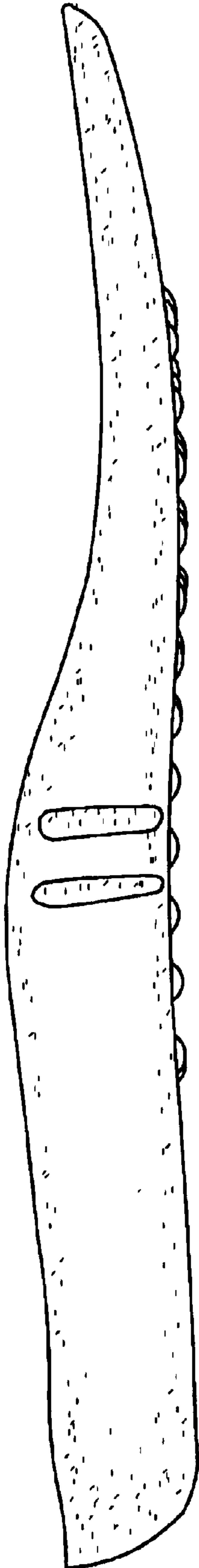

FIG. 4

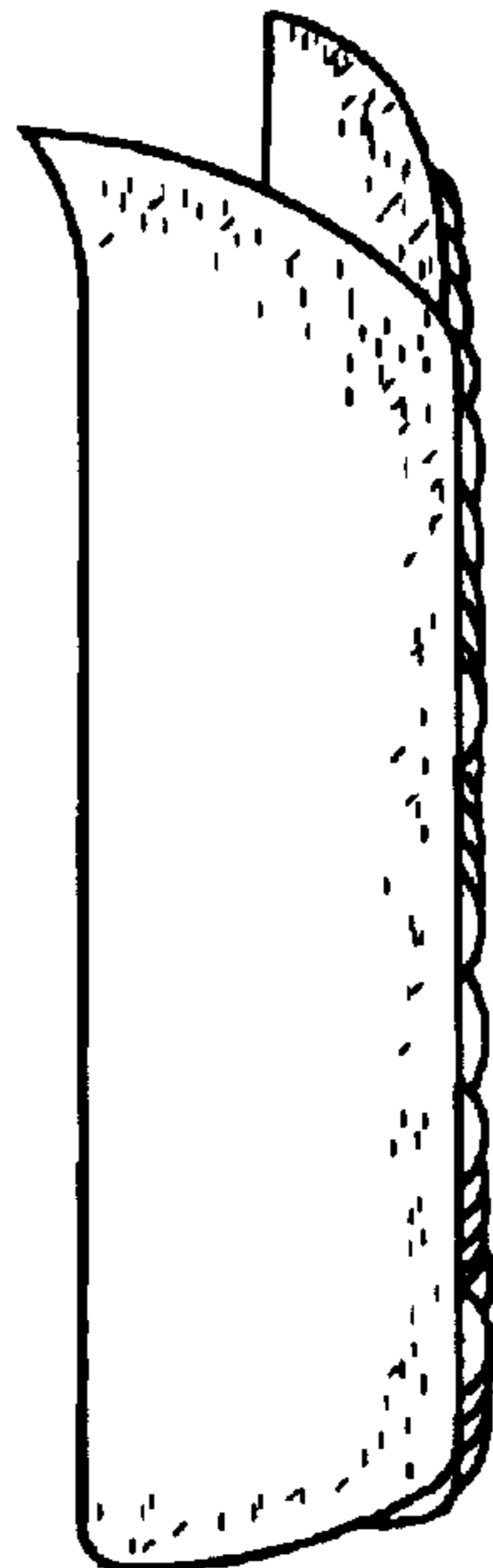

FIG. 5

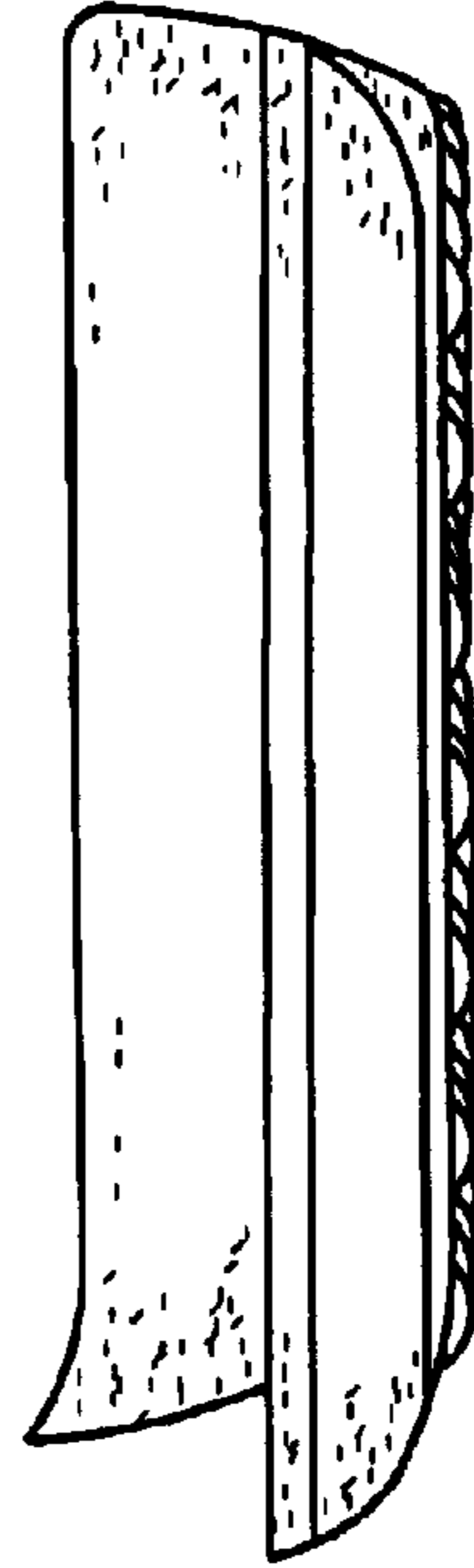

FIG. 6