



US00D495785S1

(12) **United States Design Patent**
Helmetsie et al.

(10) **Patent No.:** **US D495,785 S**

(45) **Date of Patent:** **** Sep. 7, 2004**

(54) **SHOWER ENCLOSURE WITH DOOR**

D445,491 S * 7/2001 Paredes D23/305
6,470,511 B1 * 10/2002 Smale 4/608

(75) Inventors: **Eugene A. Helmetsie**, Spencer, NY (US); **Harper F. Zarker, Jr.**, Lumberton, NJ (US); **Tomasz Pracel**, Spencer, NY (US)

* cited by examiner

Primary Examiner—Robert A. Delehanty
(74) *Attorney, Agent, or Firm*—Edgar A. Zarins; Lloyd D. Doigan

(73) Assignee: **American Shower & Bath Corp.**, Moorestown, NJ (US)

(57) **CLAIM**

(**) Term: **14 Years**

The ornamental design for a shower enclosure with door, as shown and described.

(21) Appl. No.: **29/187,679**

DESCRIPTION

(22) Filed: **Aug. 5, 2003**

(51) **LOC (7) Cl.** **23-02**

(52) **U.S. Cl.** **D23/283**

(58) **Field of Search** D23/270, 275, D23/279, 283, 303, 304–307; 4/552, 605, 596–598, 607–615, 555–558, 601, 604

FIG. 1 is a perspective view of a shower enclosure with door showing our new design;

FIG. 2 is a top plan view thereof;

FIG. 3 is a side view thereof; and,

FIG. 4 is a front elevational view thereof.

The broken line showing of a plumbing drain is for illustrative purposes only and forms no part of the claimed design.

(56) **References Cited**

U.S. PATENT DOCUMENTS

D379,649 S * 6/1997 Eeckhoudt D23/283

1 Claim, 2 Drawing Sheets

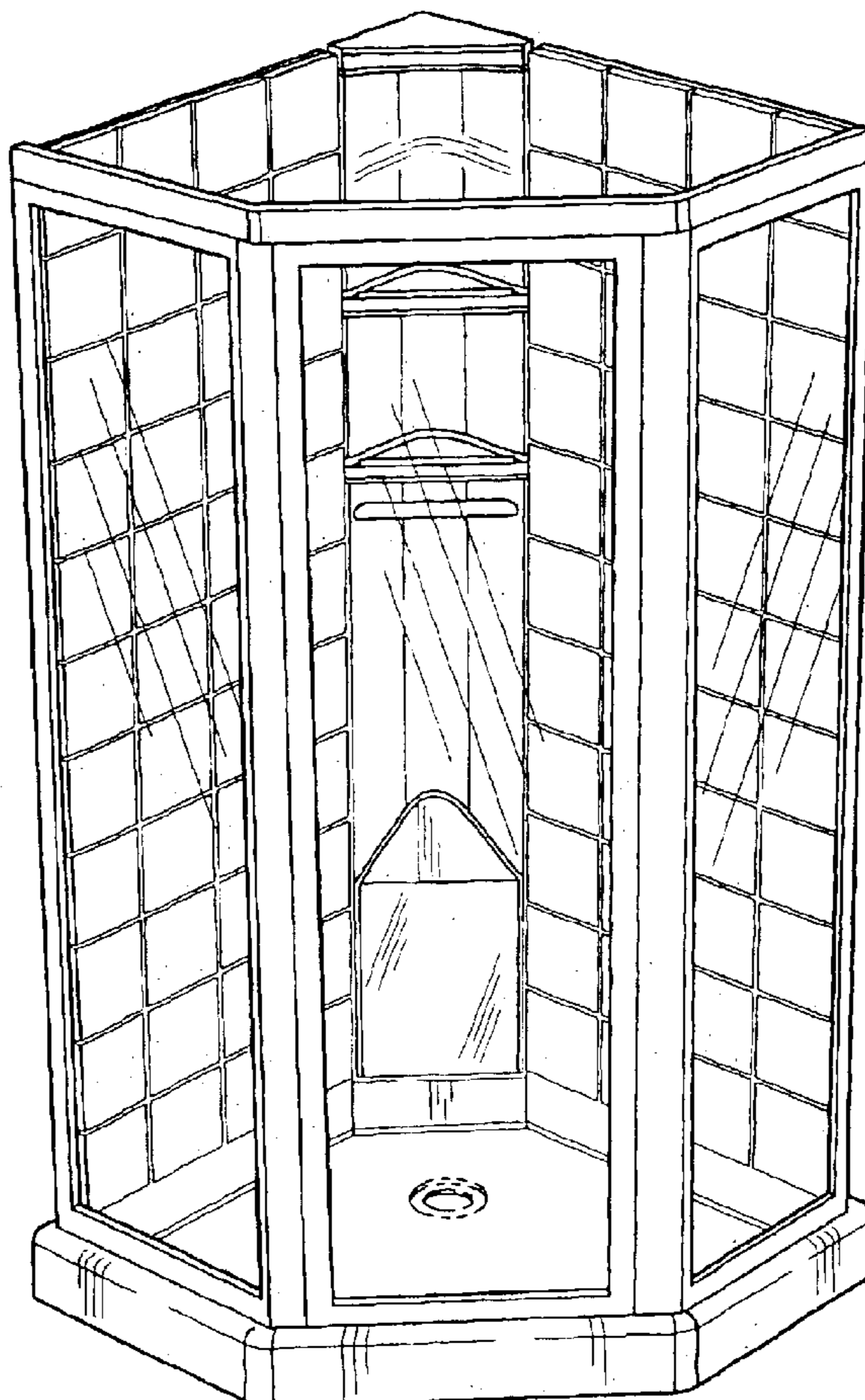

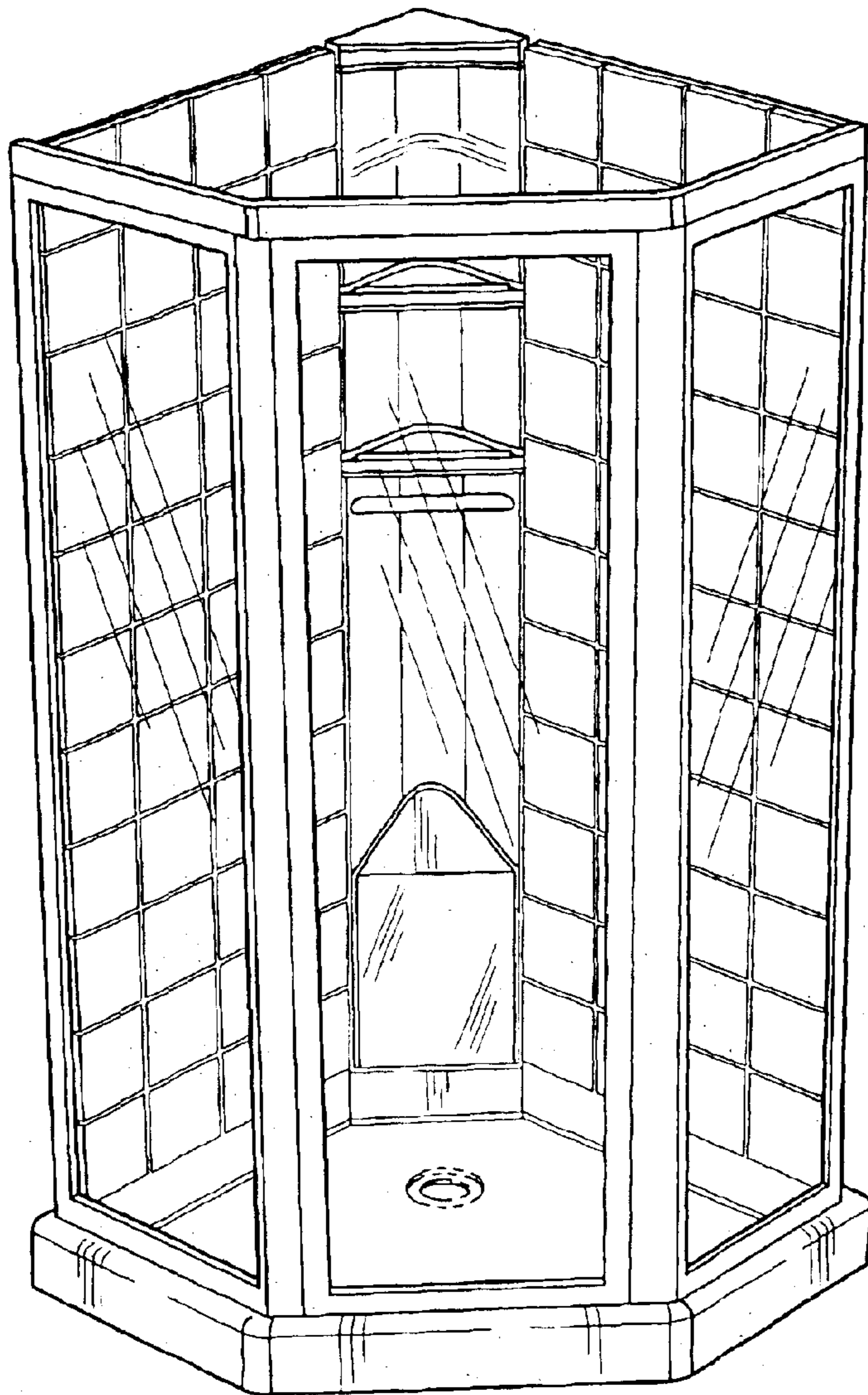

Fig-1

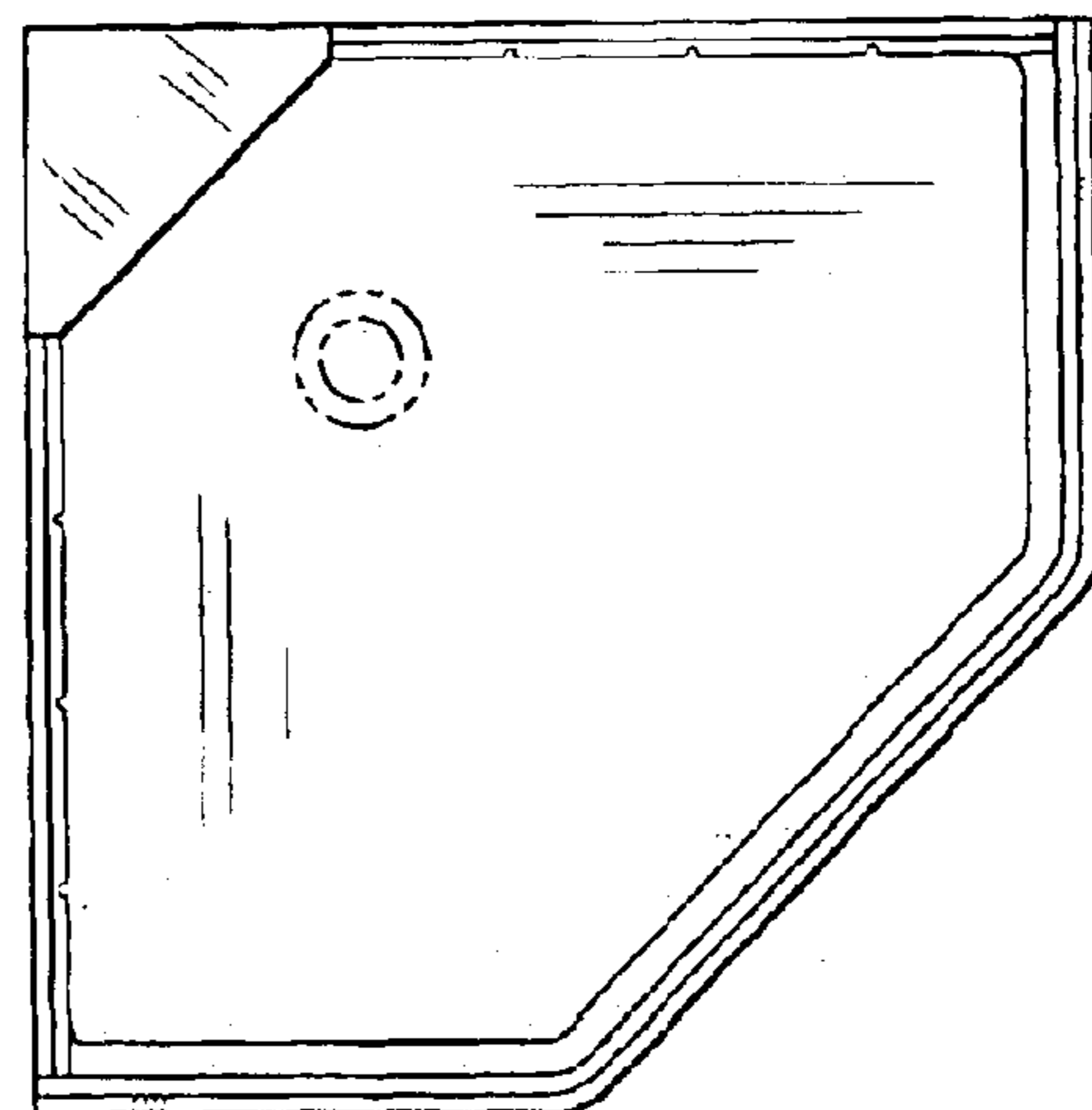

Fig-2

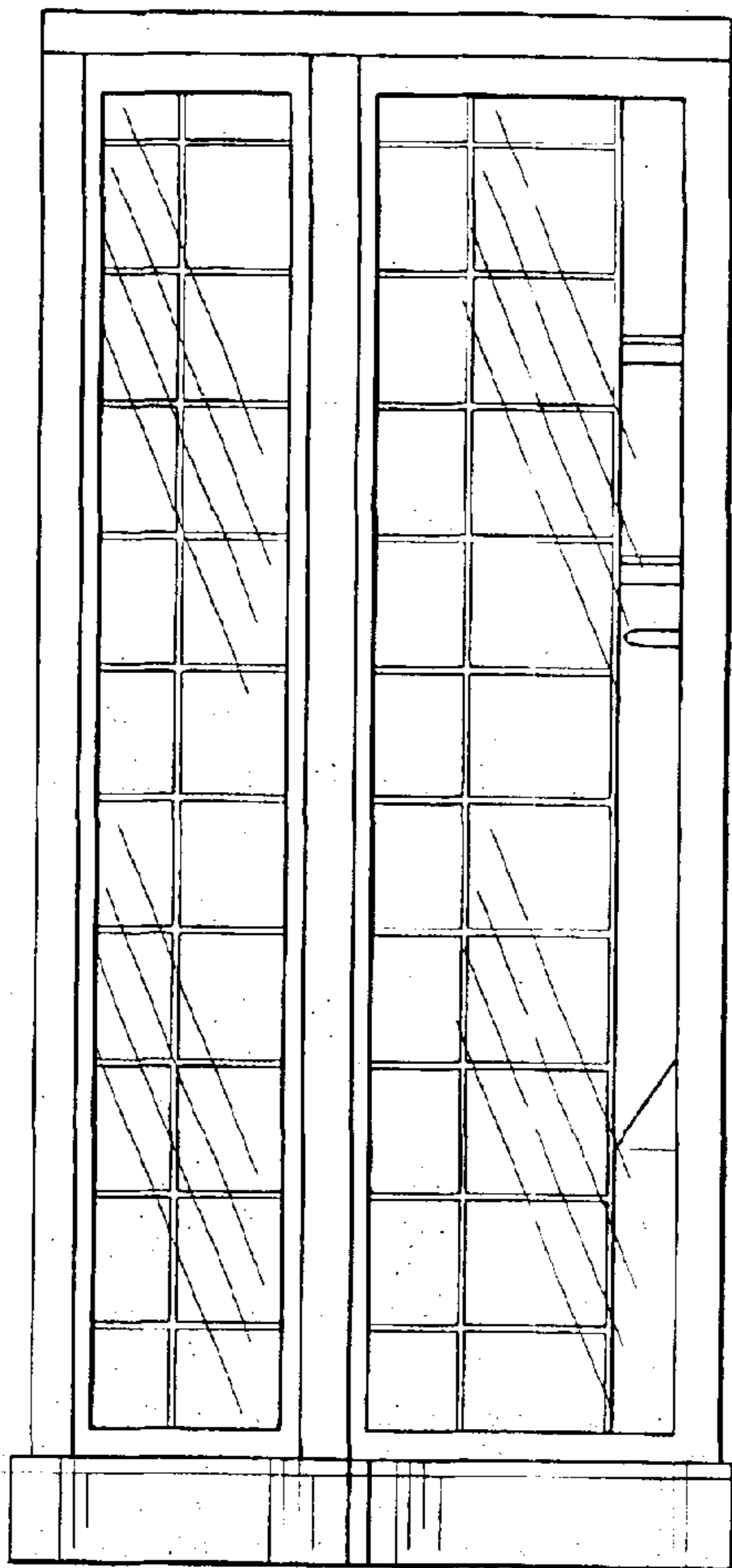

Fig-3

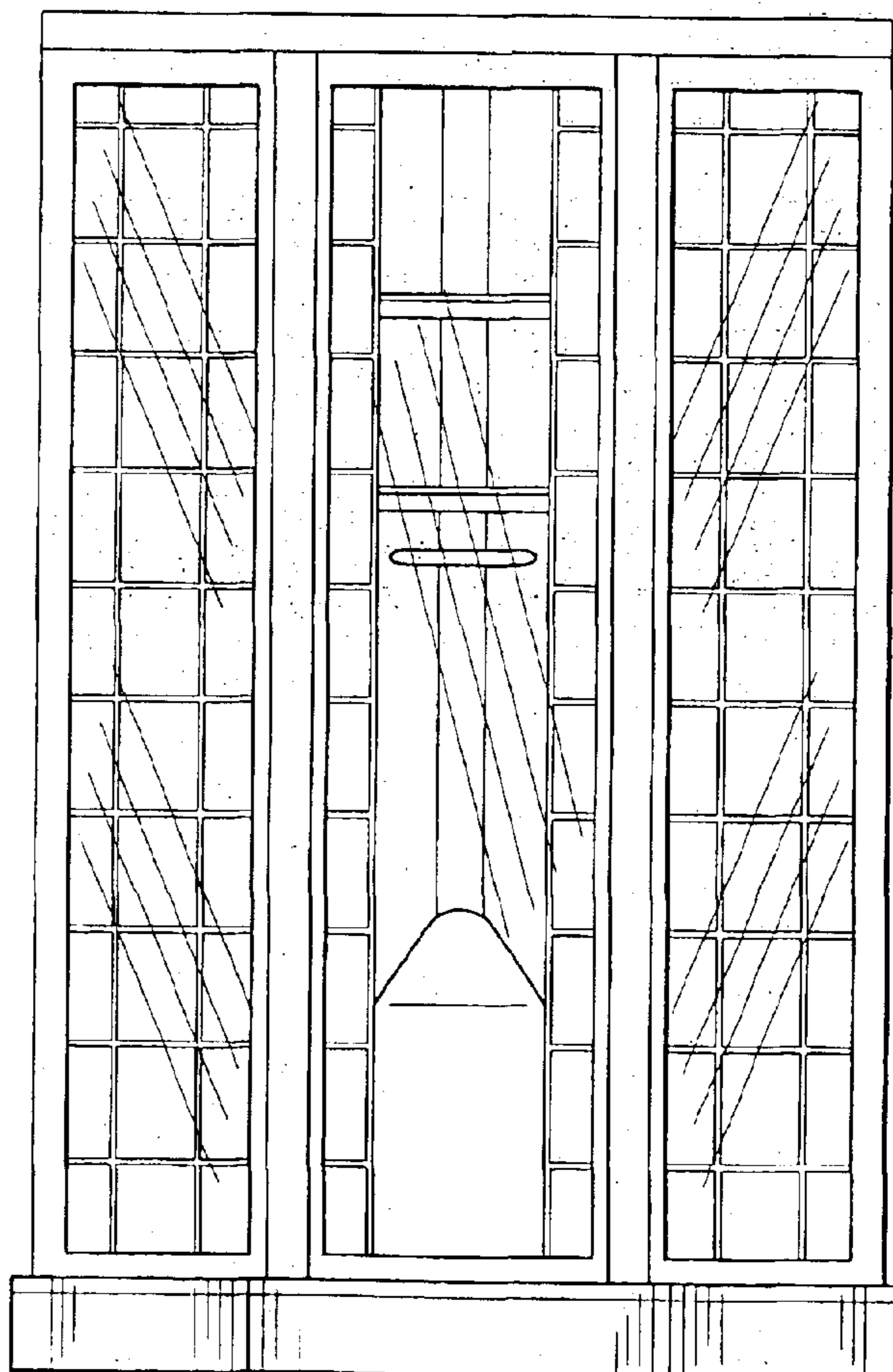

Fig-4