

US00D495666S1

(12) **United States Design Patent**
Wong et al.

(10) **Patent No.: US D495,666 S**
(45) **Date of Patent: ** Sep. 7, 2004**

(54) **ELECTRICAL SWITCH**
(76) Inventors: **Memie Mei Mei Wong**, 7th Floor,
Block 2, Leader Industrial Centre
188-202 Texaco Road, Tsuen Wan, New
Territories (HK); **Sam Yun Sun Wong**,
7th Floor, Block 2, Leader Industrial
Centre 188-202 Texaco Road, Tsuen
Wan, New Territories (HK)

4,426,557 A * 1/1984 Quigley 200/16 D
4,825,020 A * 4/1989 Rao et al. 200/16 D
5,153,401 A * 10/1992 Tseng 200/550
D383,441 S * 9/1997 Wong D13/170
D383,442 S * 9/1997 Wong D13/170
5,708,241 A * 1/1998 Lin 200/16 C
D399,494 S * 10/1998 Wong D13/170

* cited by examiner

Primary Examiner—Prabhakar Deshmukh
Assistant Examiner—Selina Sikder
(74) *Attorney, Agent, or Firm*—Leydig, Voit & Mayer, Ltd.

(**) Term: **14 Years**

(21) Appl. No.: **29/194,838**

(22) Filed: **Dec. 3, 2003**

(30) **Foreign Application Priority Data**

Jun. 9, 2003 (GB) 3013081

(51) **LOC (7) Cl.** **13-03**

(52) **U.S. Cl.** **D13/170**

(58) **Field of Search** D13/169, 170,
D13/174; 200/1 R, 16 R, 16 C, 16 D, 315,
330, 547, 548, 549, 550

(56) **References Cited**

U.S. PATENT DOCUMENTS

3,674,953 A * 7/1972 Brevick 200/548

(57) **CLAIM**

The ornamental design for an electrical switch, as shown and described.

DESCRIPTION

FIG. 1 is a front, one end and top perspective view of an electrical switch showing my new design; FIG. 2 is a front elevational view thereof; FIG. 3 is a rear elevational view thereof; FIG. 4 is a one end elevational view thereof; FIG. 5 is an opposite end elevational view thereof; FIG. 6 is a top plan view thereof; and, FIG. 7 is a bottom plan view thereof.

1 Claim, 3 Drawing Sheets

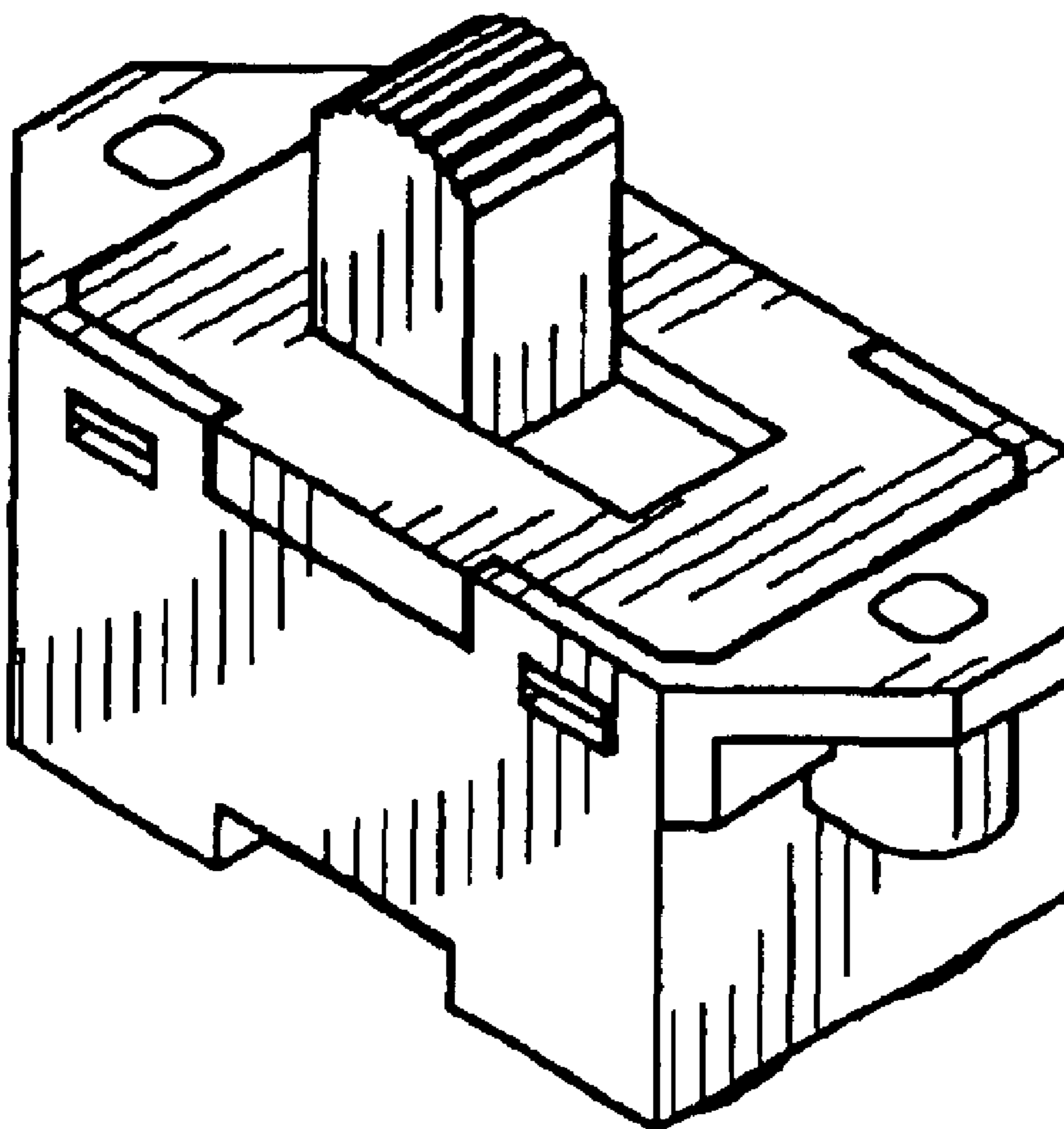

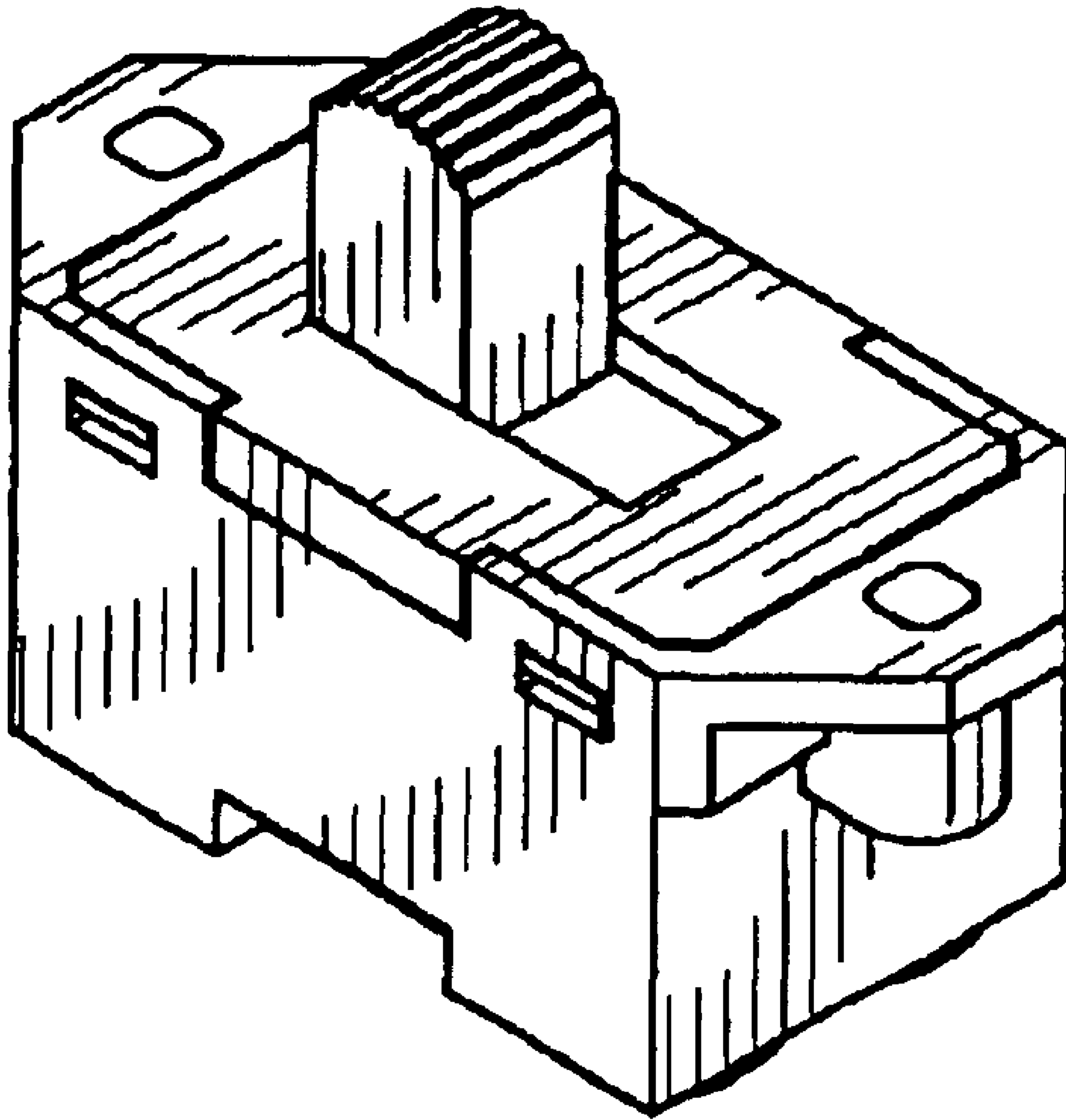

FIG. 1

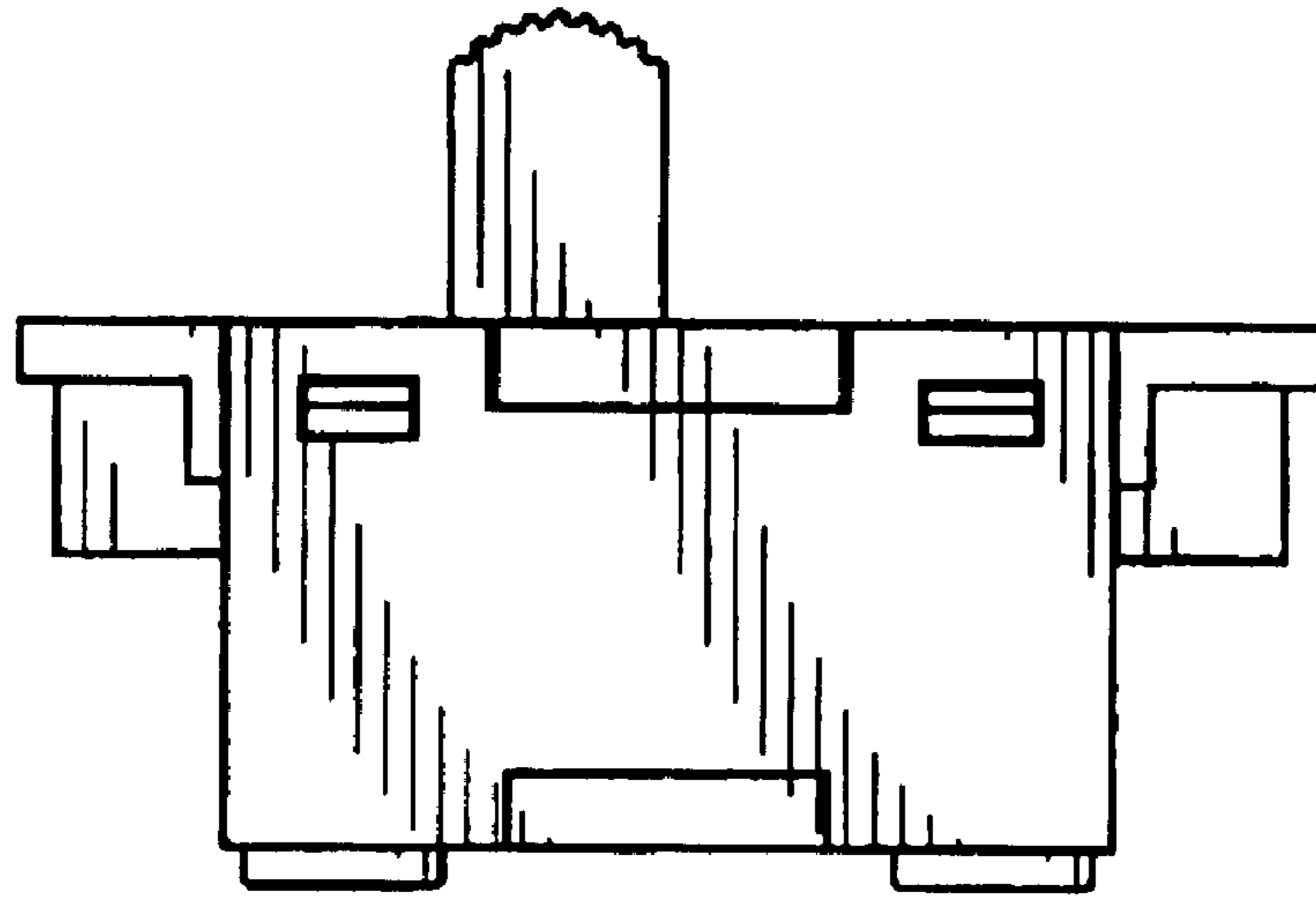

FIG. 2

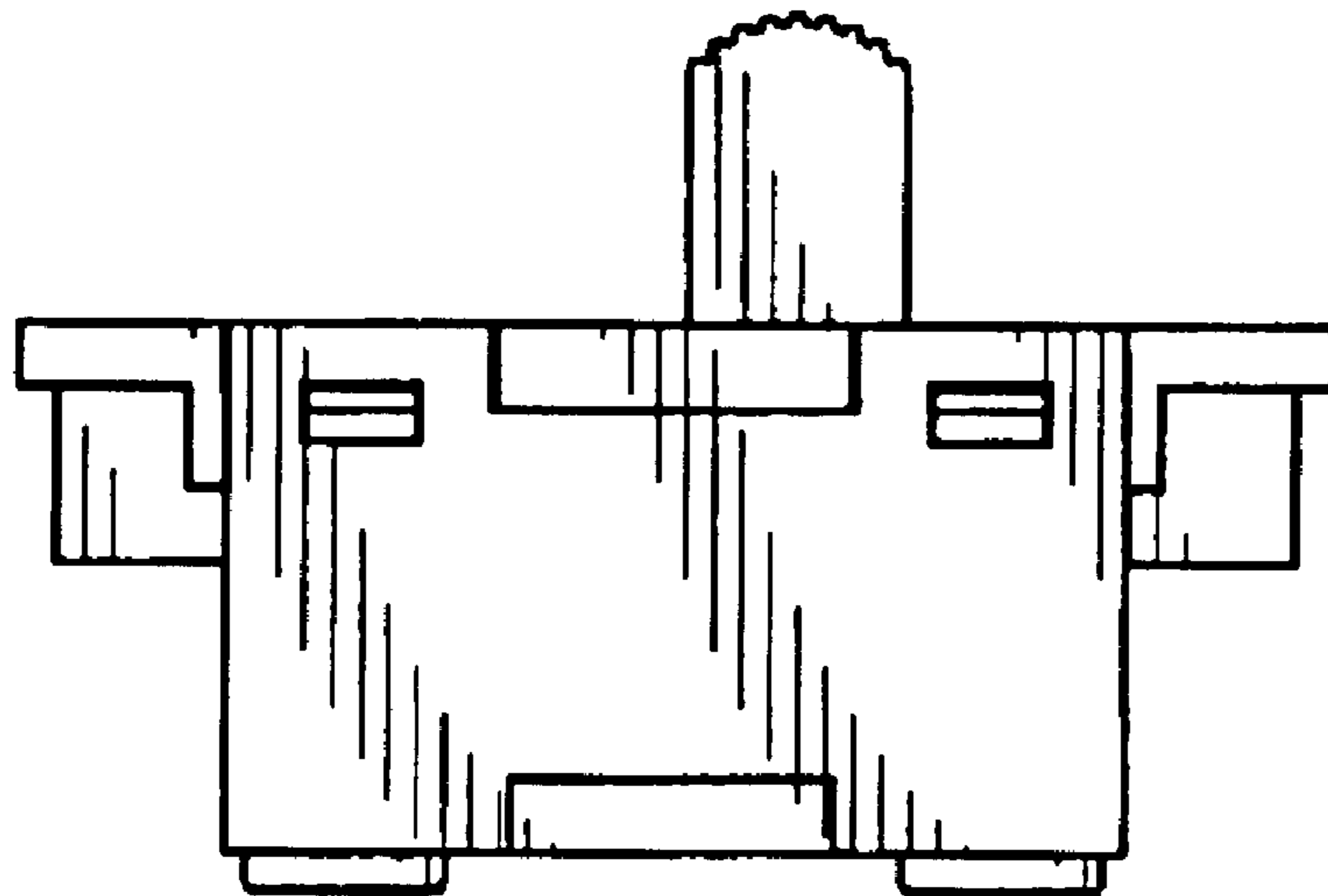

FIG. 3

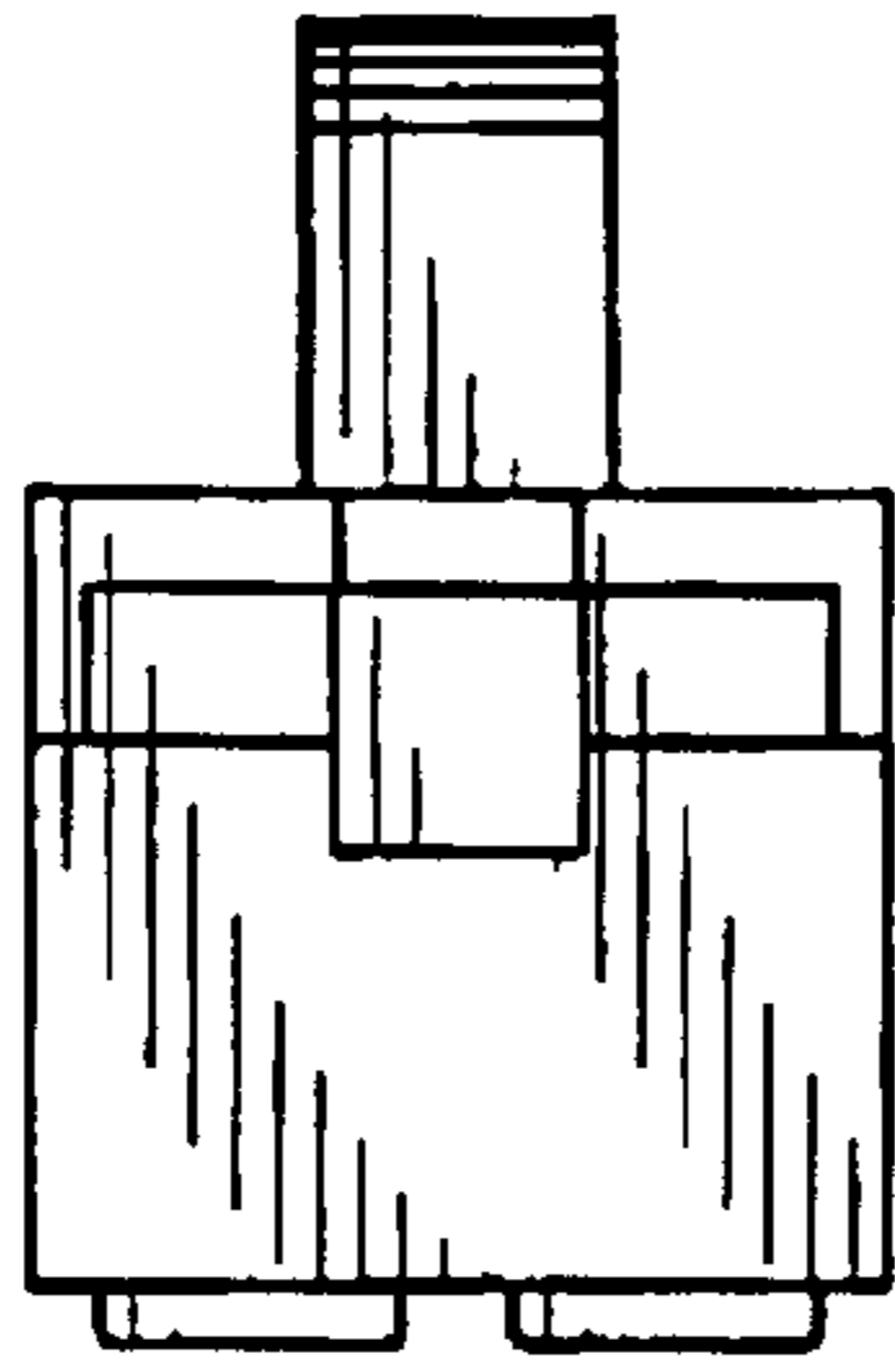

FIG. 4

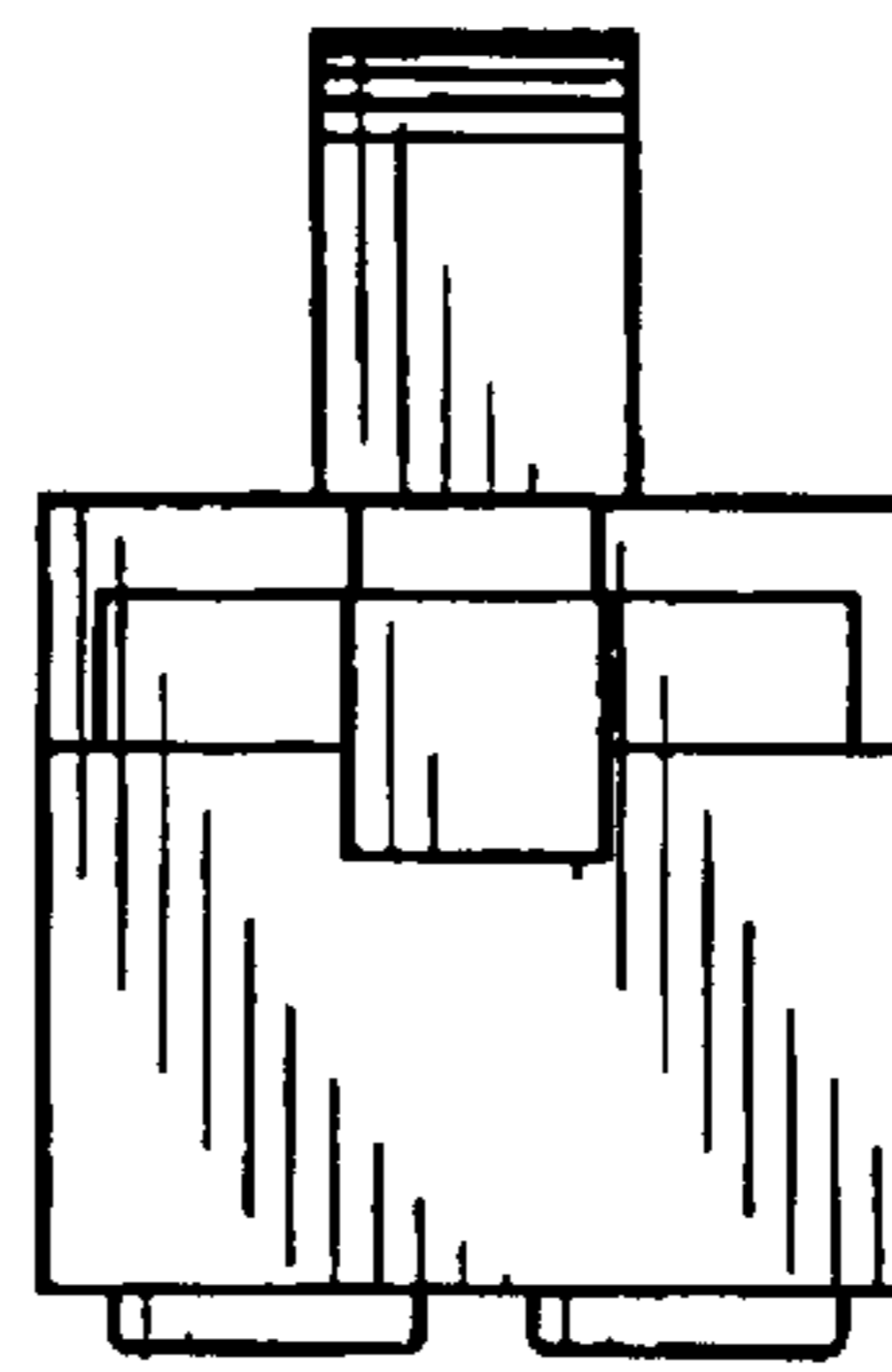

FIG. 5

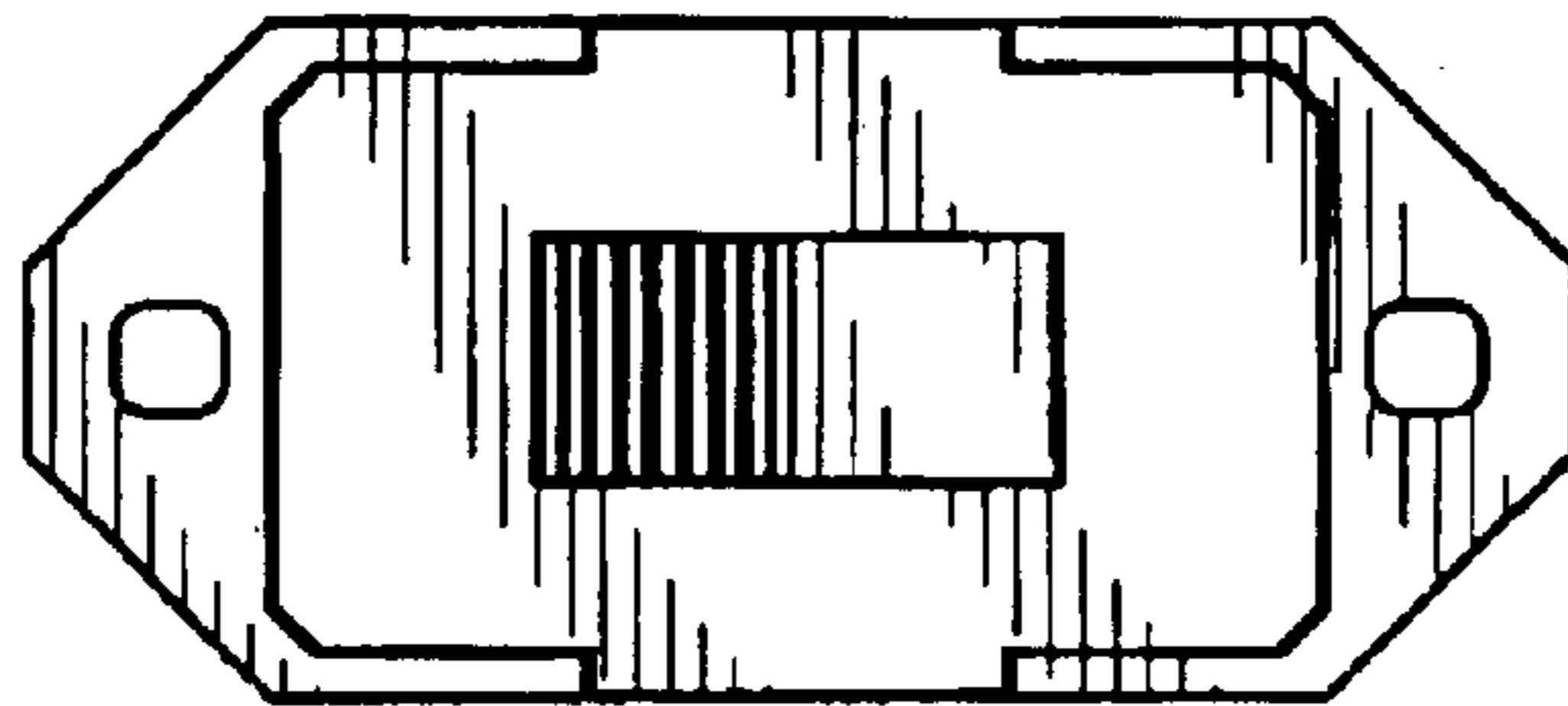

FIG. 6

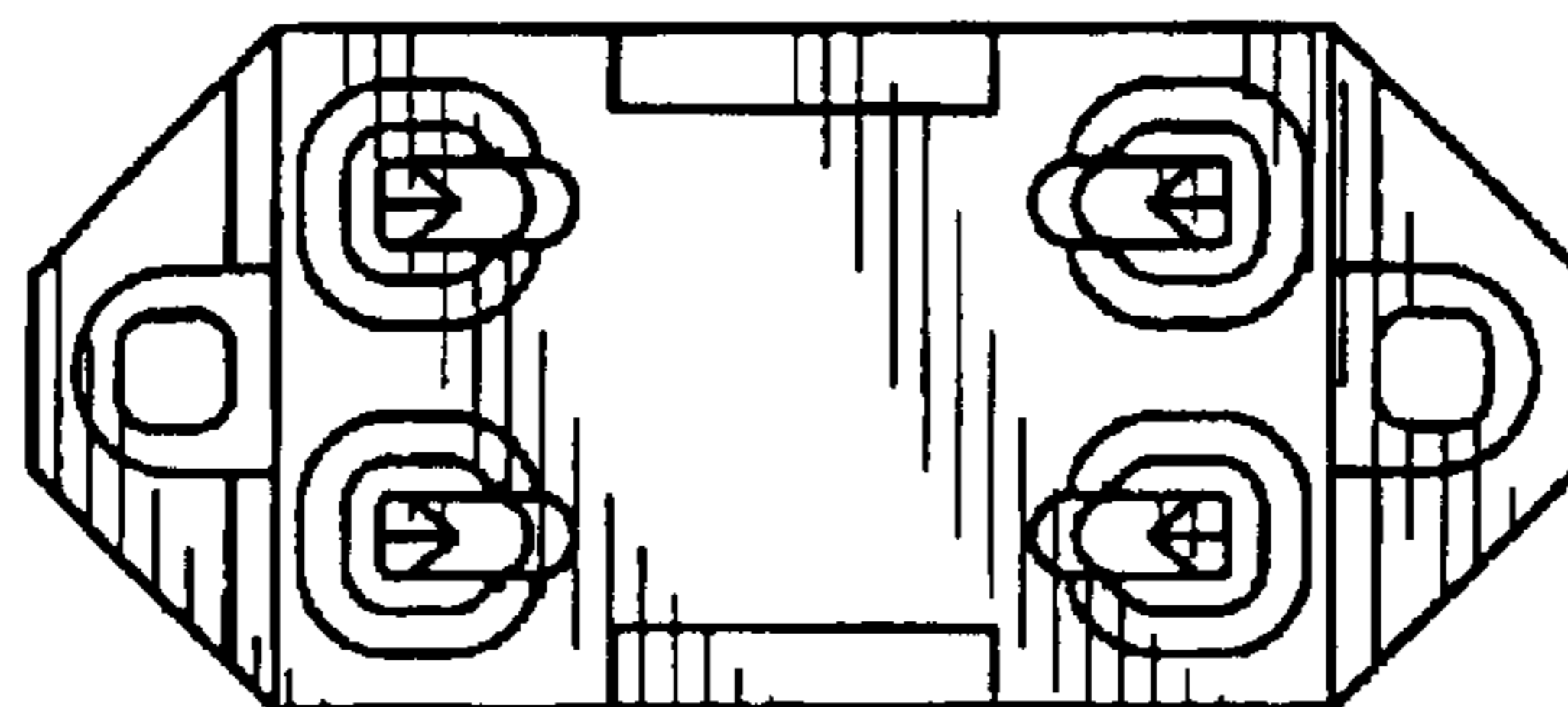

FIG. 7