



US00D495660S1

(12) **United States Design Patent**  
**Huang**

(10) **Patent No.:** **US D495,660 S**

(45) **Date of Patent:** **\*\* Sep. 7, 2004**

(54) **CONNECTOR**

D468,693 S \* 1/2003 Kuo ..... D13/147  
6,688,903 B2 \* 2/2004 Kakinoki et al. .... 439/362

(76) **Inventor:** **George Ying-Liang Huang**, 8F, No.  
435, Rei-Kuang Rd., Nei-Hu Dist.,  
Taipei City (TW)

\* cited by examiner

(\*\*) **Term:** **14 Years**

*Primary Examiner*—Prabhakar Deshmukh  
*Assistant Examiner*—Selina Sikder  
(74) *Attorney, Agent, or Firm*—Frommer Lawrence &  
Haug LLP; Ronald R. Santucci

(21) **Appl. No.:** **29/195,644**

(22) **Filed:** **Dec. 15, 2003**

(57) **CLAIM**

(51) **LOC (7) Cl.** ..... **13-03**

The ornamental design for connector, as shown and described.

(52) **U.S. Cl.** ..... **D13/147**

(58) **Field of Search** ..... D13/133, 146,  
D13/147; D14/256, 433; 361/119, 810;  
439/246, 247, 345, 357, 358, 352, 359,  
362, 368, 488–491, 465, 573, 606, 607,  
608, 610, 638, 654, 668, 676

**DESCRIPTION**

(56) **References Cited**

**U.S. PATENT DOCUMENTS**

4,862,311 A \* 8/1989 Rust et al. .... 361/119  
D319,431 S \* 8/1991 Constien ..... D13/184  
D333,460 S \* 2/1993 Huang ..... D13/147  
D388,768 S \* 1/1998 Cheng ..... D13/147  
6,287,148 B1 \* 9/2001 Huang ..... 439/610  
6,343,957 B1 \* 2/2002 Kuo et al. .... 439/638  
6,439,916 B1 \* 8/2002 Kuo ..... 439/362

FIG. 1 is a perspective view of connector showing my new design;  
FIG. 2 is a front elevational view thereof;  
FIG. 3 is a rear elevational view thereof;  
FIG. 4 is a left side elevational view thereof;  
FIG. 5 is a right side elevational view thereof;  
FIG. 6 is a top plan view thereof;  
FIG. 7 is a bottom plan view thereof; and,  
FIGS. 8–10 are front elevation views shown in alternate environmental use thereof, wherein the broken line showing of the environment is for illustrative purpose only and forms no part of the claimed design.

**1 Claim, 3 Drawing Sheets**

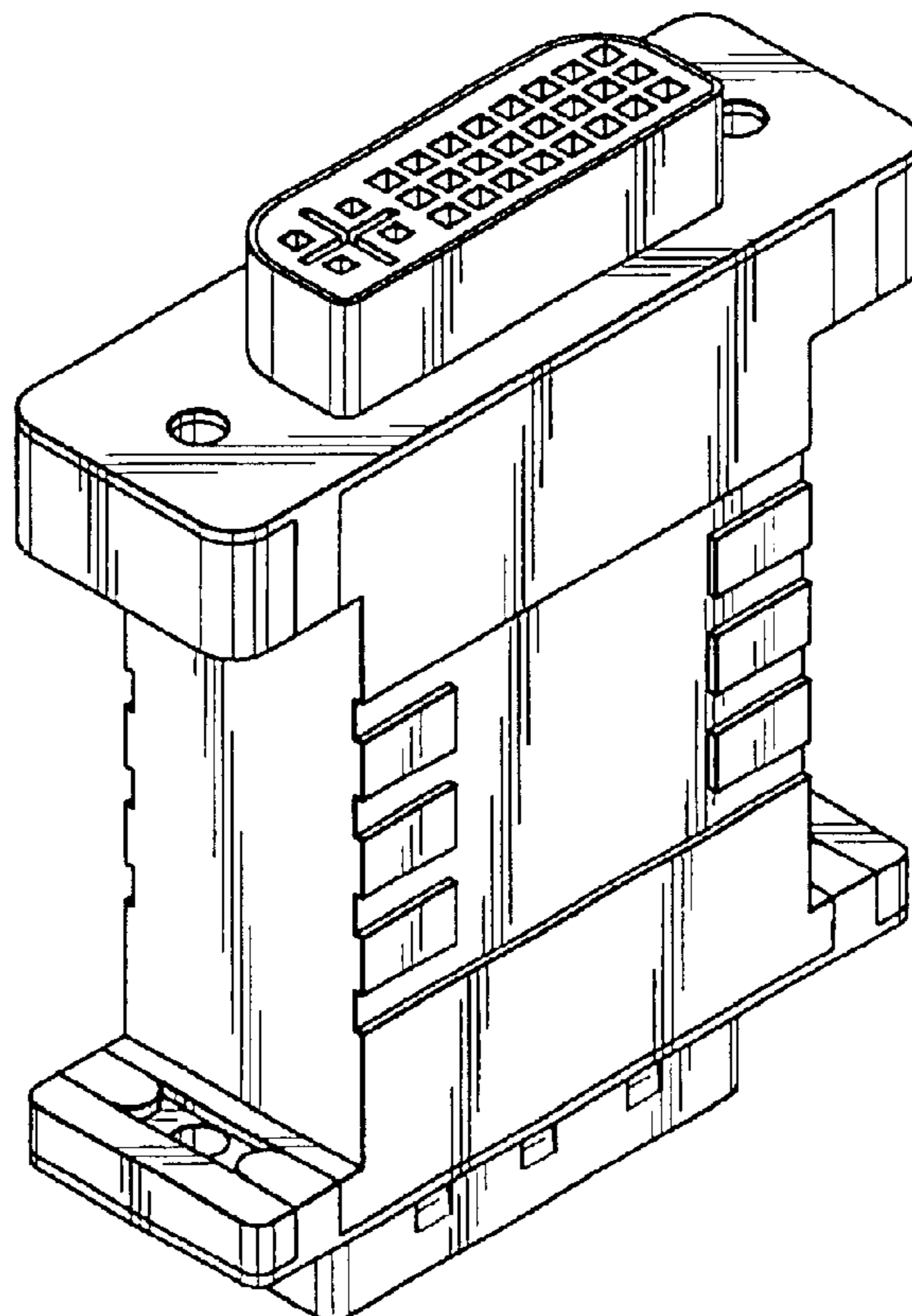

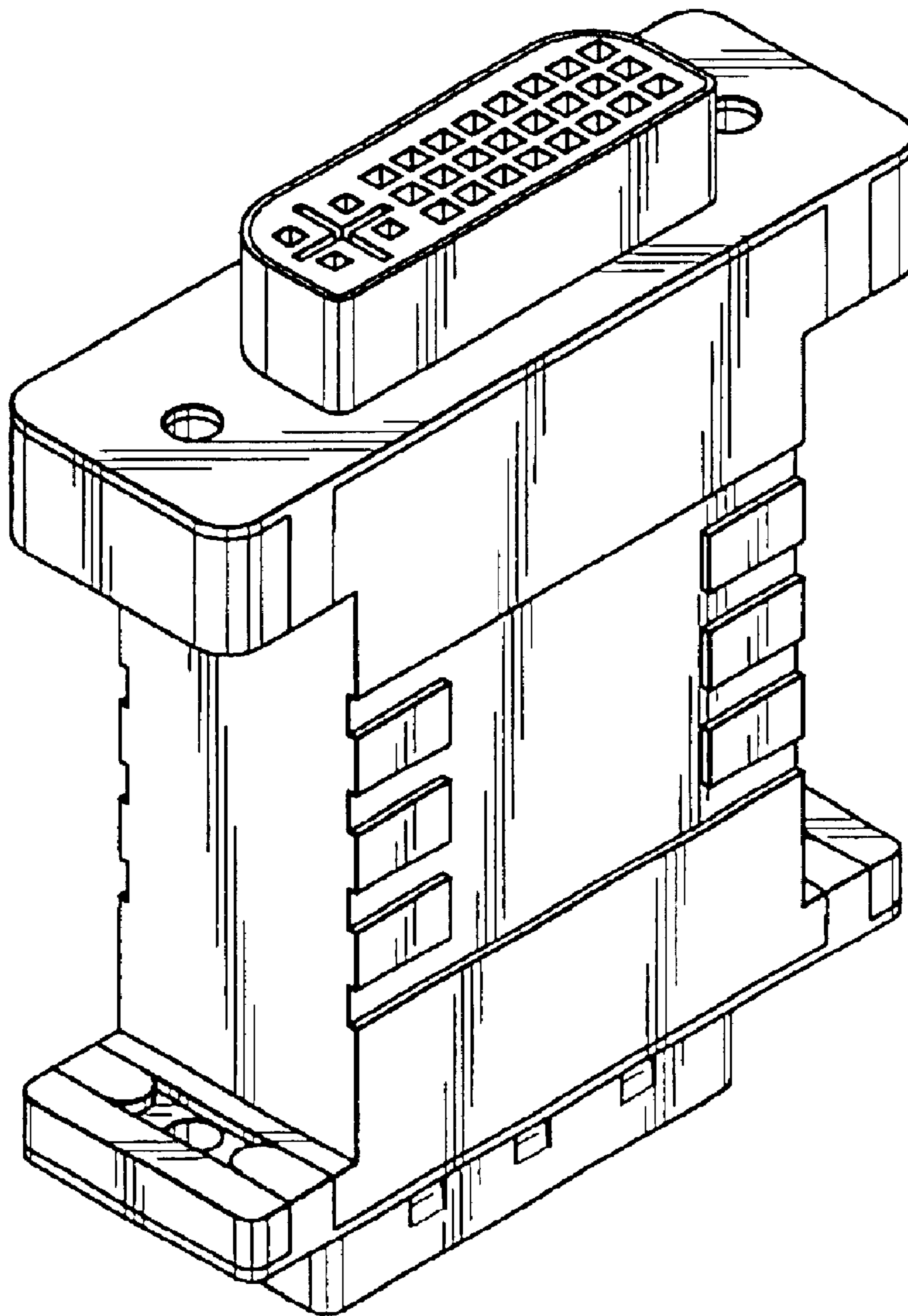

FIG. 1

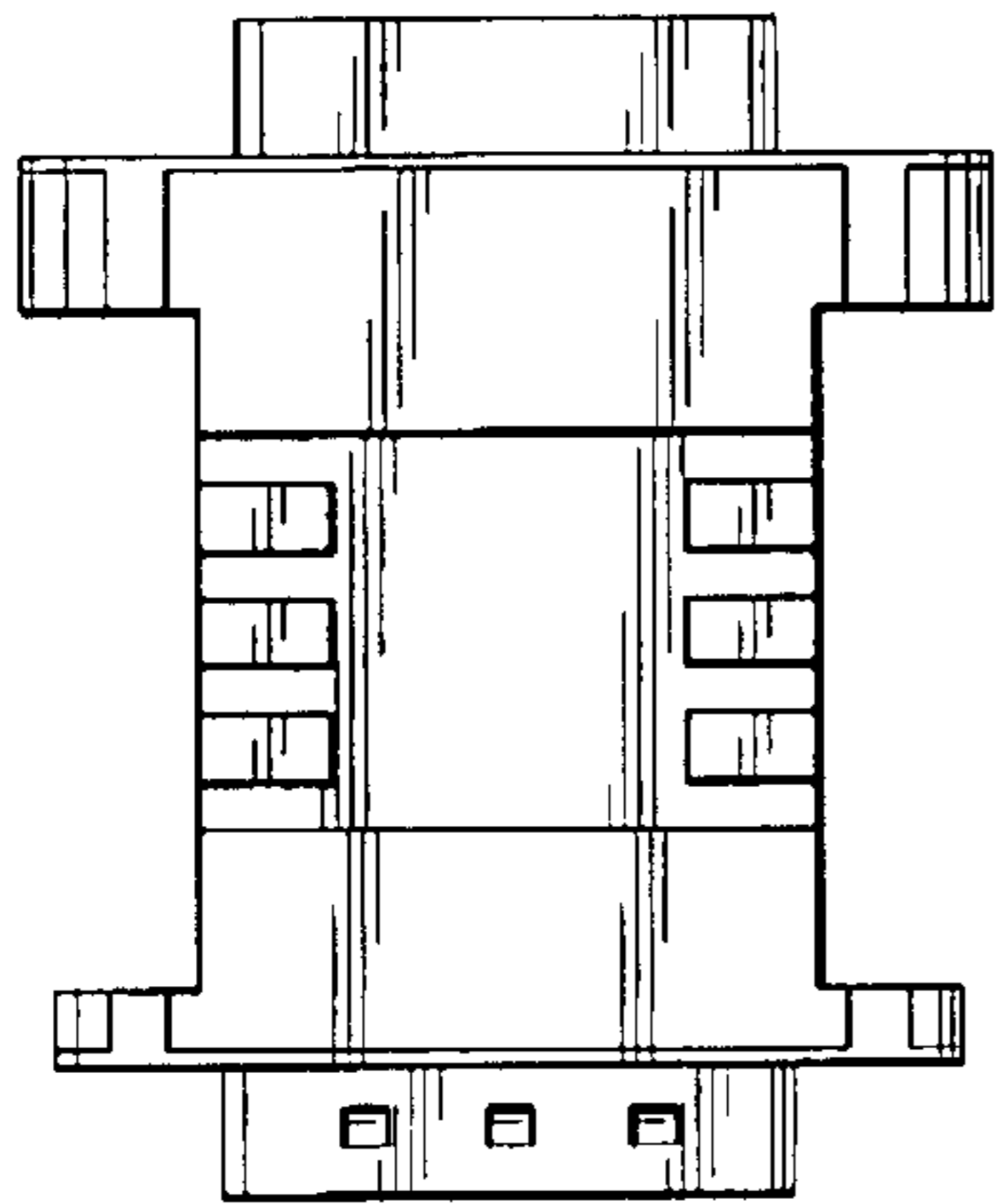

FIG. 2

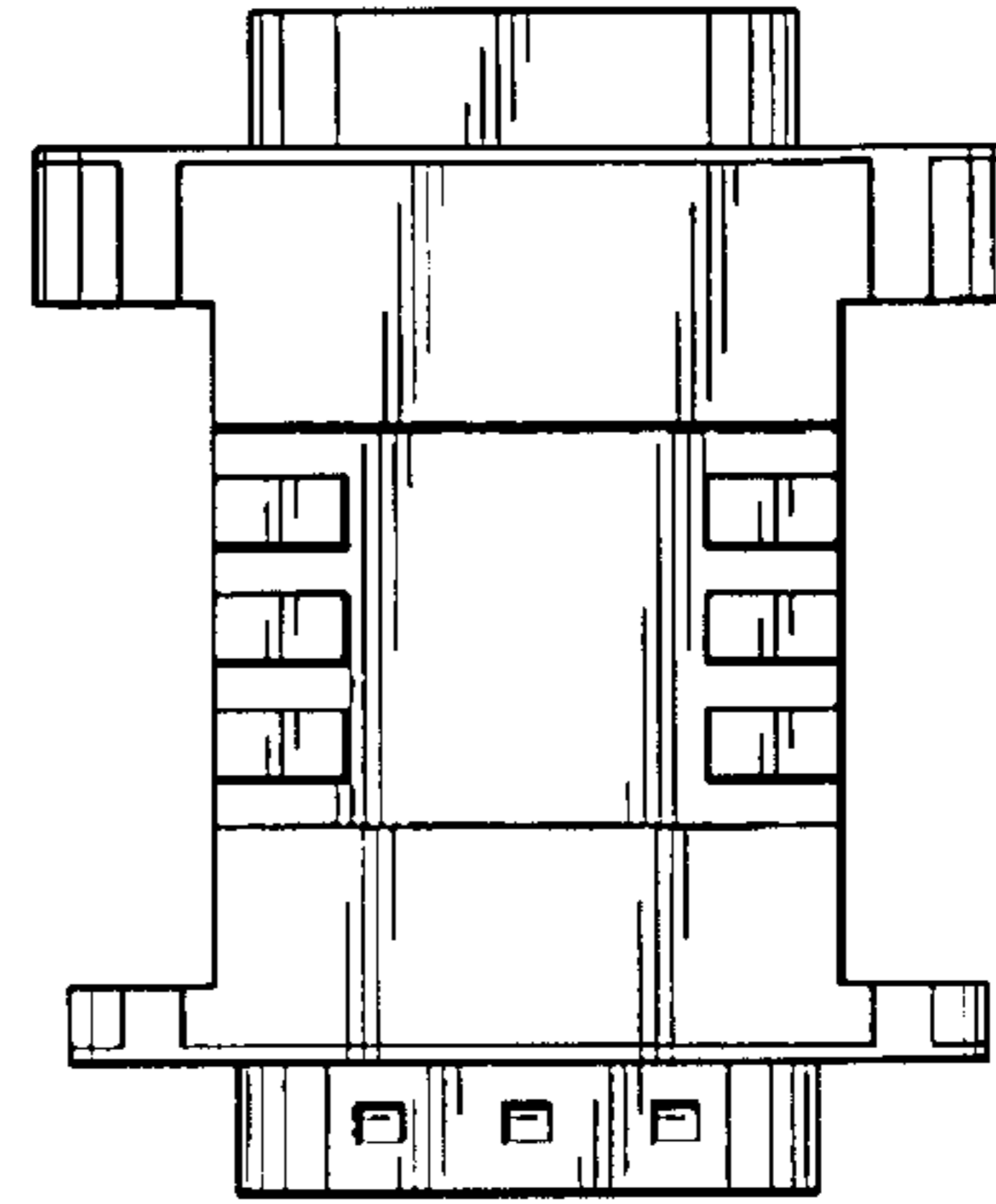

FIG. 3

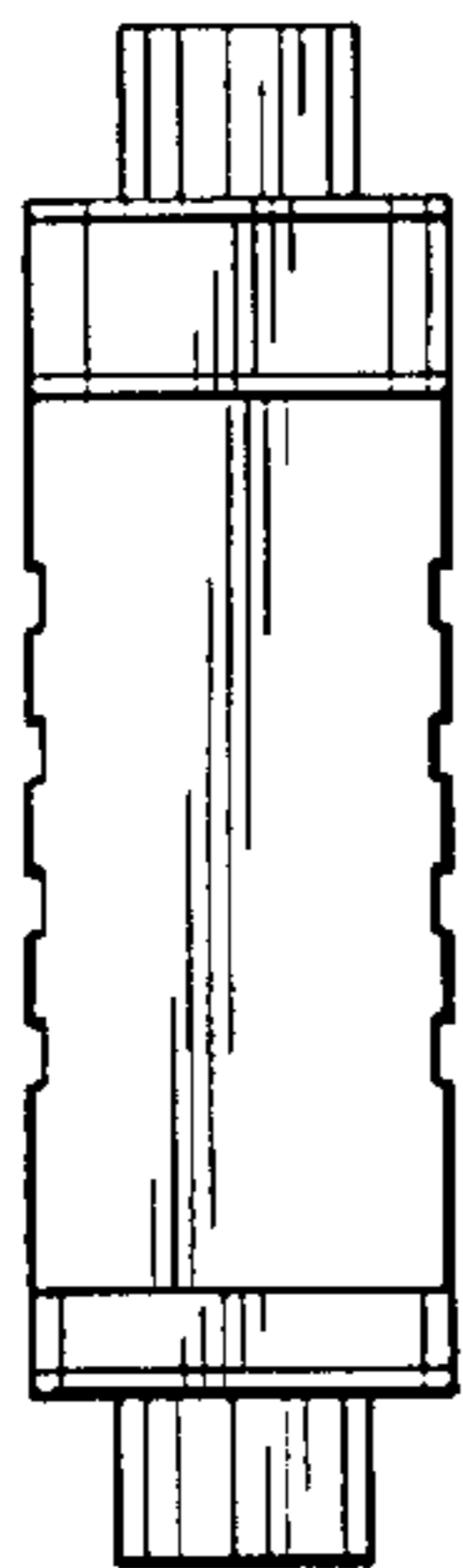

FIG. 4

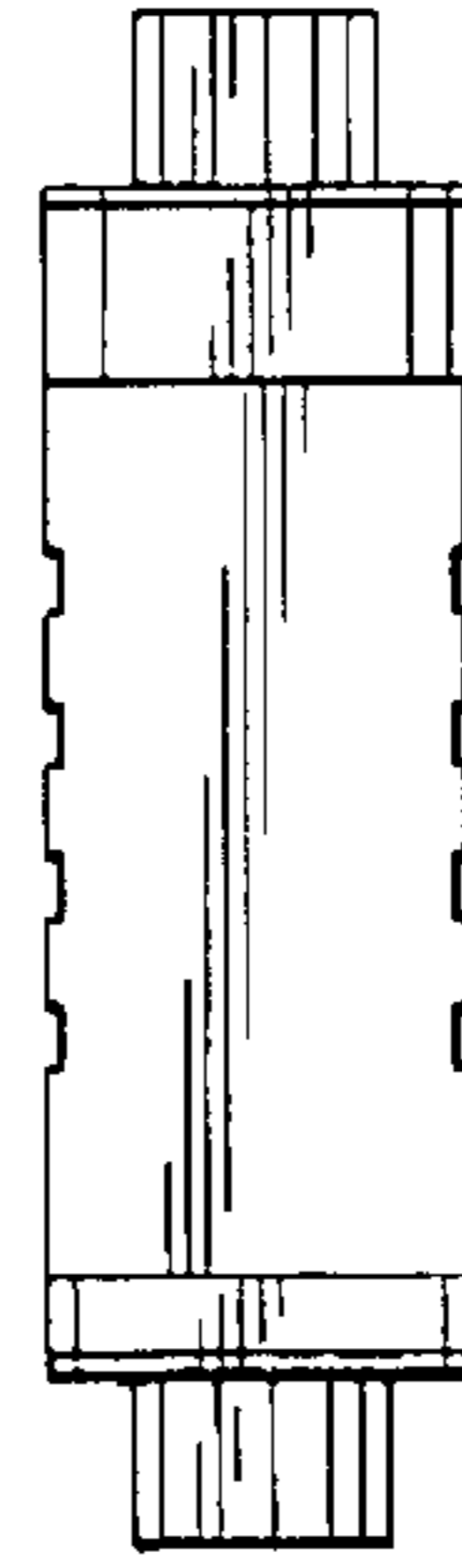

FIG. 5

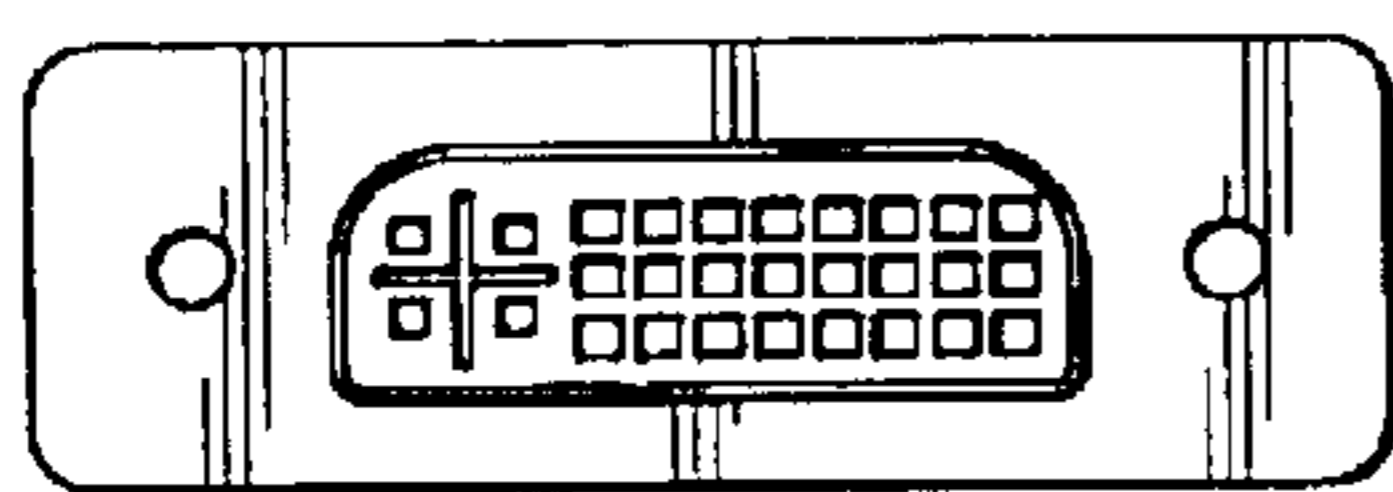

FIG. 6

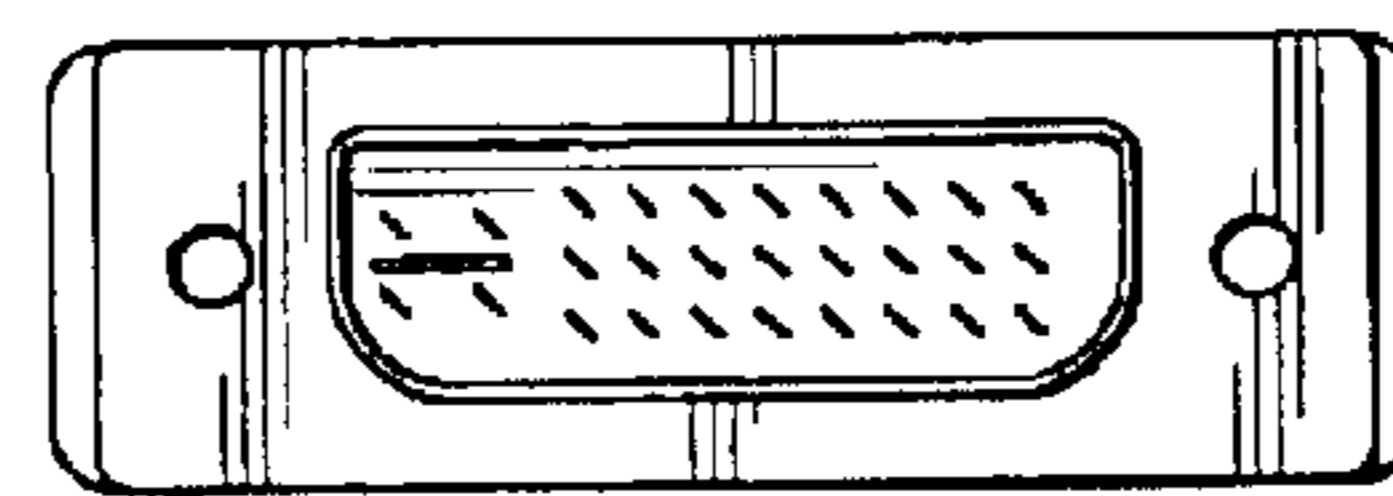

FIG. 7

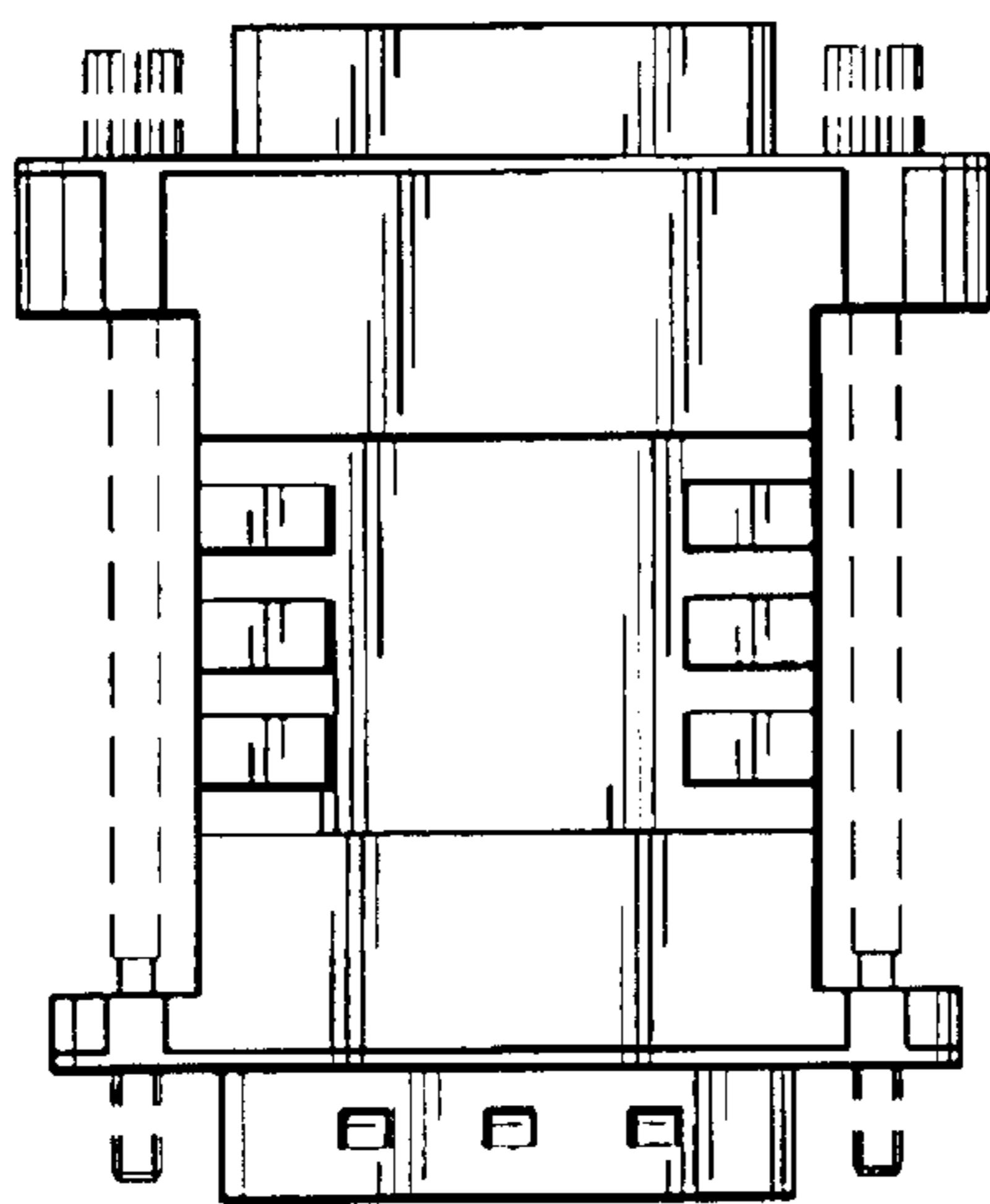

FIG. 8

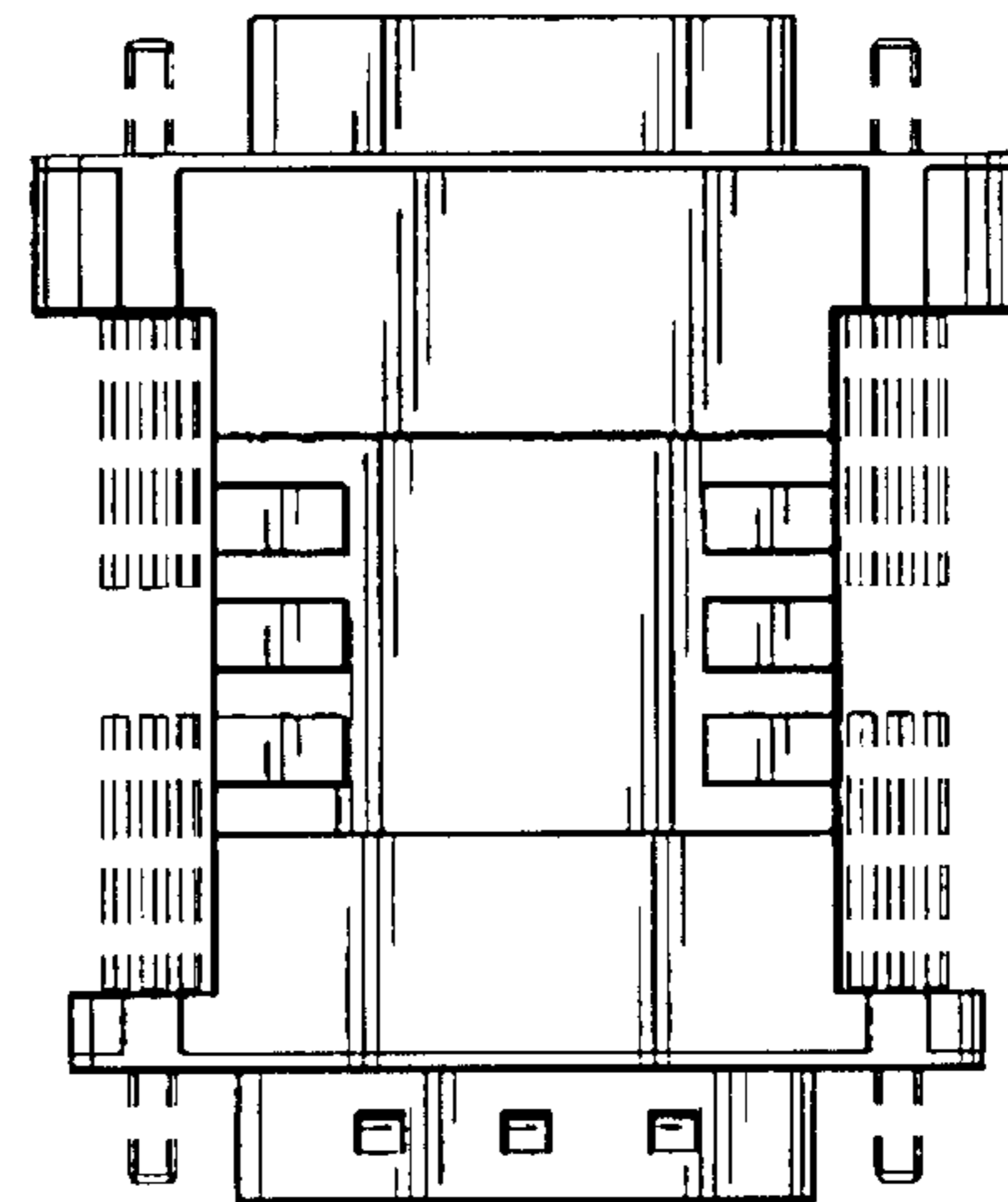

FIG. 9

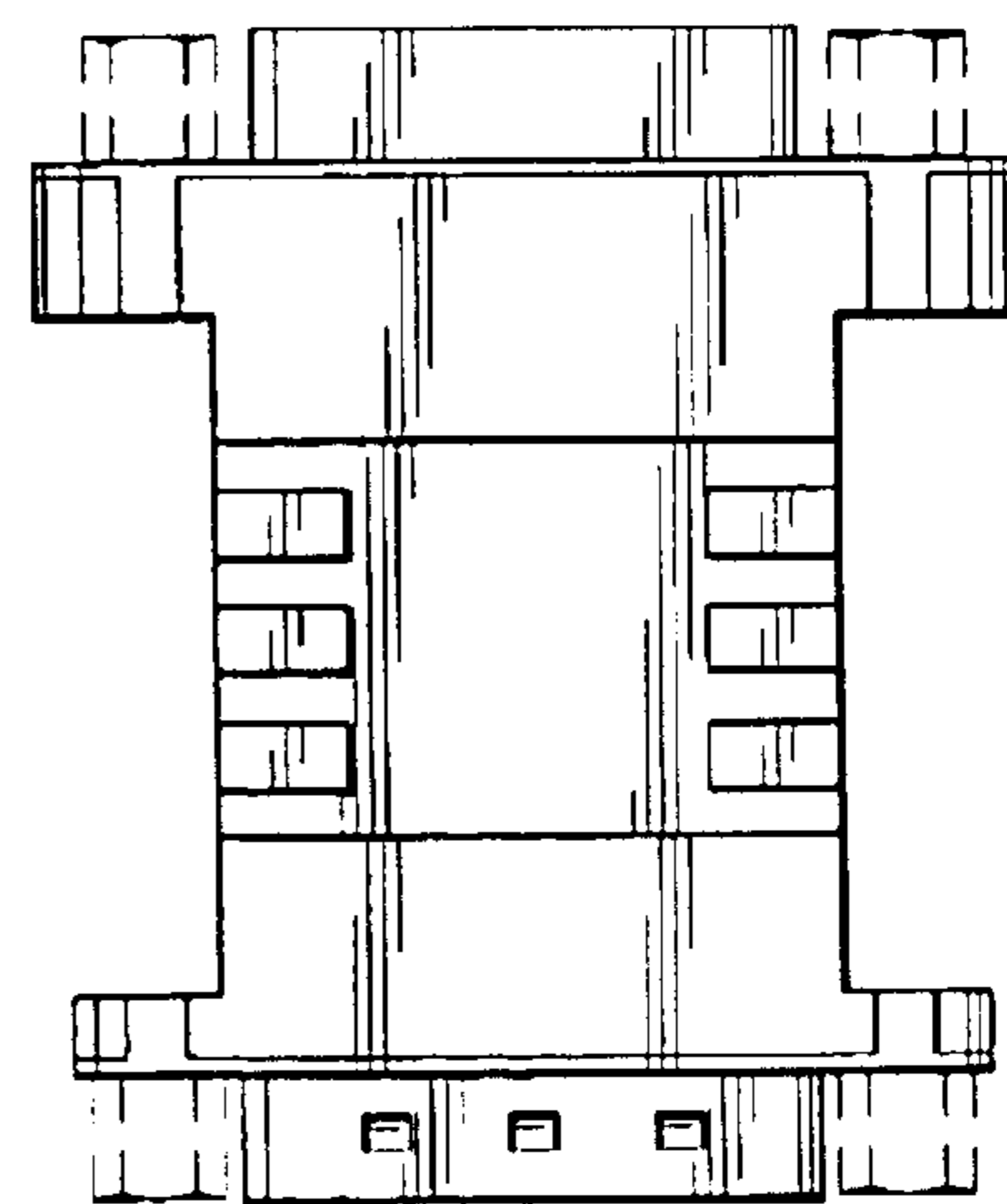

FIG. 10