

US00D495655S1

(12) **United States Design Patent** (10) **Patent No.:** **US D495,655 S**
Motoori et al. (45) **Date of Patent:** **** Sep. 7, 2004**

(54) **TREAD PORTION OF AN AUTOMOBILE TIRE**

Marangoni Zeta ESC Tire, 2001 Tread Design Guide, Jan. 2001, p. 44. 4/3.*

(75) Inventors: **Osamu Motoori**, Chuo-ku (JP); **Kazuo Hayashi**, Chuo-ku (JP); **Toru Ubukata**, Chuo-ku (JP); **Takayuki Fukunaga**, Chuo-ku (JP)

* cited by examiner

(73) Assignee: **Bridgestone Corporation**, Tokyo (JP)

Primary Examiner—Robert M. Spear
(74) *Attorney, Agent, or Firm*—Sughrue Mion, PLLC

(**) Term: **14 Years**

(57) **CLAIM**

(21) Appl. No.: **29/174,807**

The ornamental design for a tread portion of an automobile tire, as shown and described.

(22) Filed: **Jan. 27, 2003**

DESCRIPTION

(30) **Foreign Application Priority Data**

Jul. 26, 2002 (JP) 2002-020120

(51) **LOC (7) Cl.** **12-15**

(52) **U.S. Cl.** **D12/567**

(58) **Field of Search** D12/540, 546, D12/547, 549, 550, 551, 554, 556, 559, 563, 564, 565, 566, 567; 152/209.1, 209.13, 209.16, 209.18, 209.28

FIG. 1 is a perspective view of a tread portion of an automobile tire, it being understood that the tread pattern repeats uniformly throughout the circumference of the tire;

FIG. 2 is a front elevation view thereof, the top plan view and the bottom plan view are identical with the front elevation view;

FIG. 3 is a rear elevation view thereof;

FIG. 4 is a right side elevation view thereof;

FIG. 5 is a left side elevation view thereof;

FIG. 6 is an enlarged fragmentary front elevation view thereof; and,

FIG. 7 is a cross-sectional view thereof taken along line 7—7 in FIG. 6.

The portion of the article shown in broken lines is for illustrative purpose only and forms no part of the claimed design.

(56) **References Cited**

U.S. PATENT DOCUMENTS

- D402,945 S * 12/1998 Maxwell et al. D12/546
- D420,628 S * 2/2000 Ratliff, Jr. D12/564
- D420,946 S * 2/2000 Ratliff, Jr. D12/546
- D427,953 S * 7/2000 Murata D12/552
- 6,213,180 B1 * 4/2001 Himuro 152/209.15
- D449,815 S * 10/2001 Allison D12/547

OTHER PUBLICATIONS

Bridgestone Potenza RE730 Tire, 2001 Tread Design Guide, Jan. 2001, p. 18. 1/3.*

Federal Super Steel 595 Tire, 2001 Tread Design Guide, Jan. 2001, p. 31. 2/2.*

1 Claim, 7 Drawing Sheets

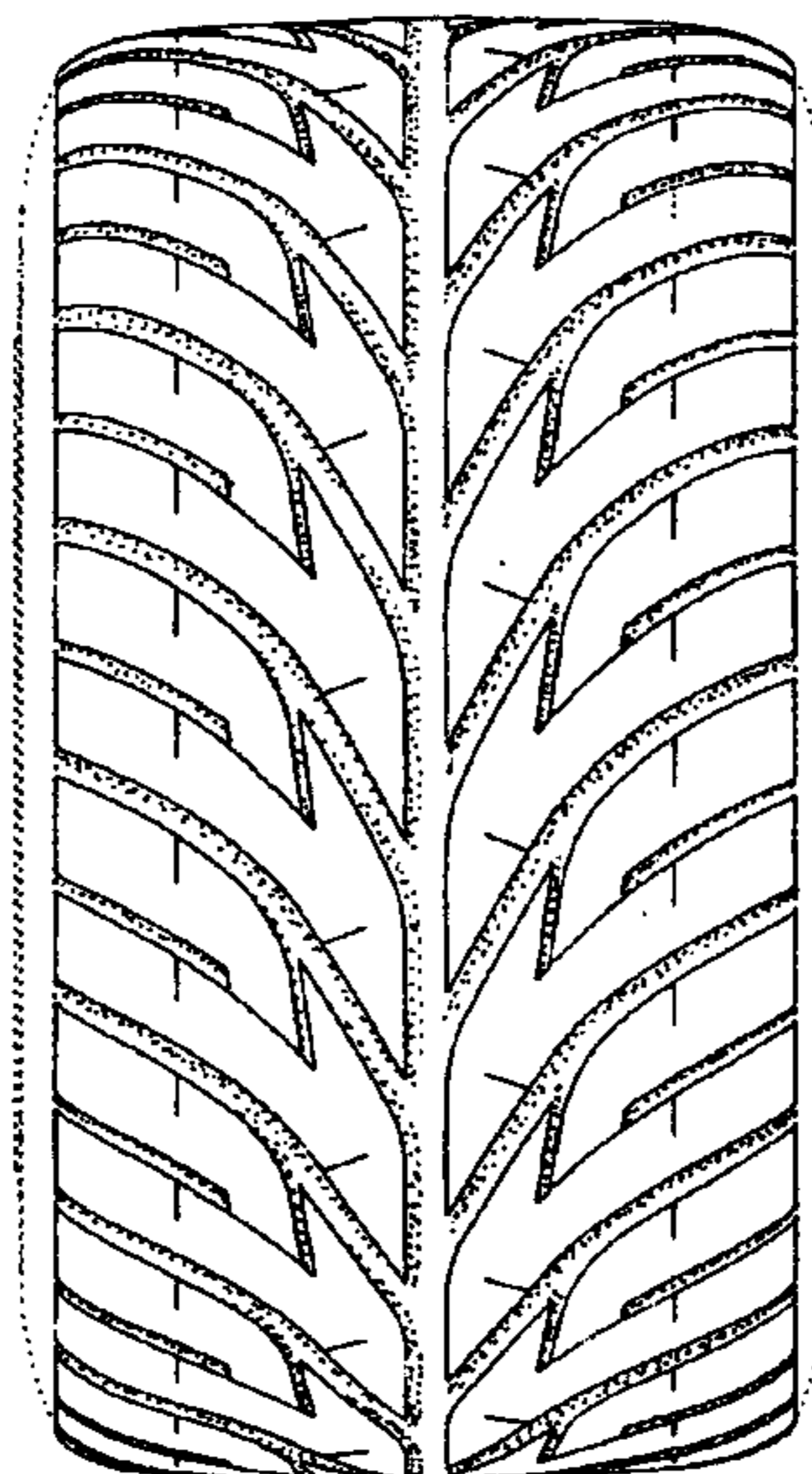

FIG. 1

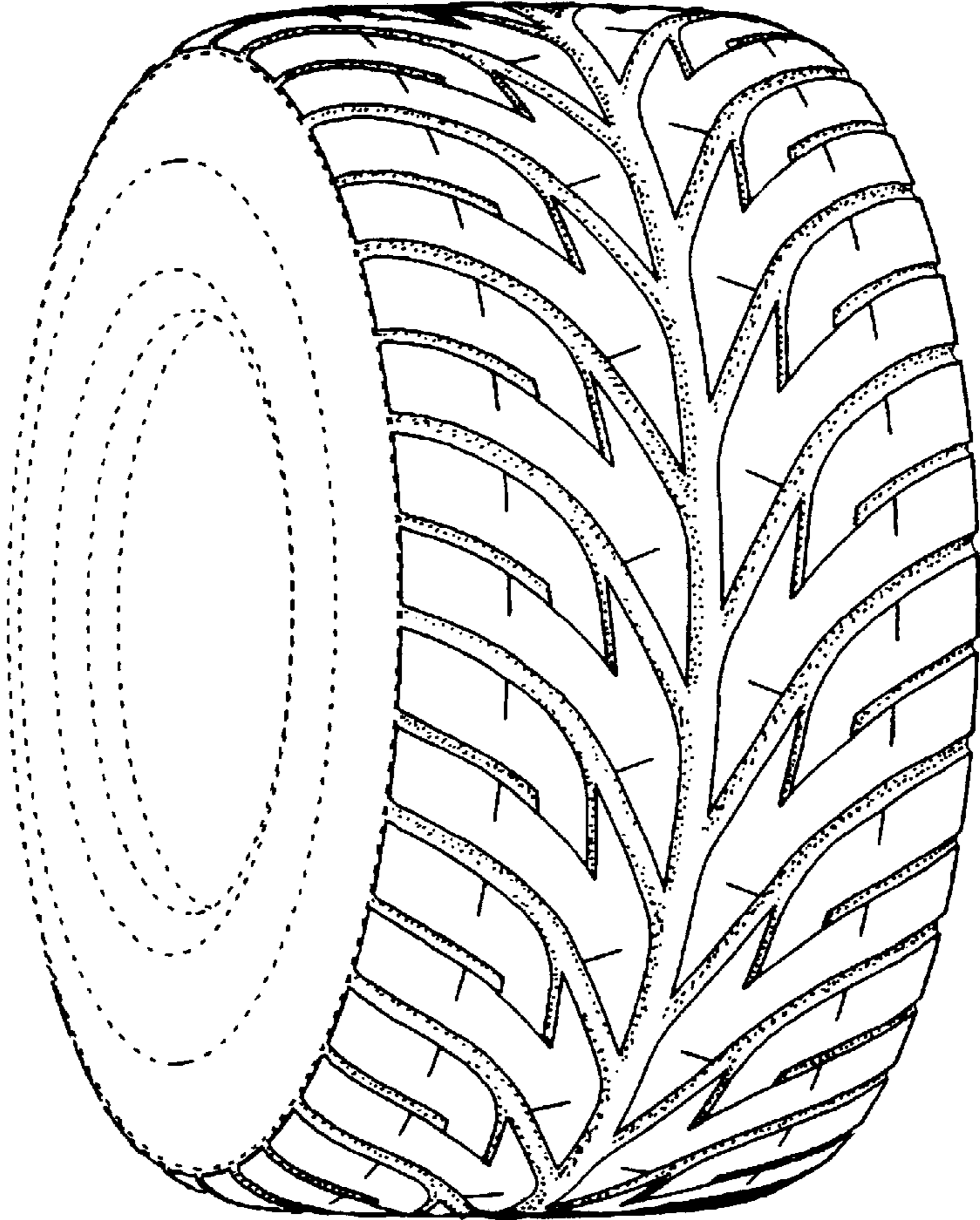

FIG. 2

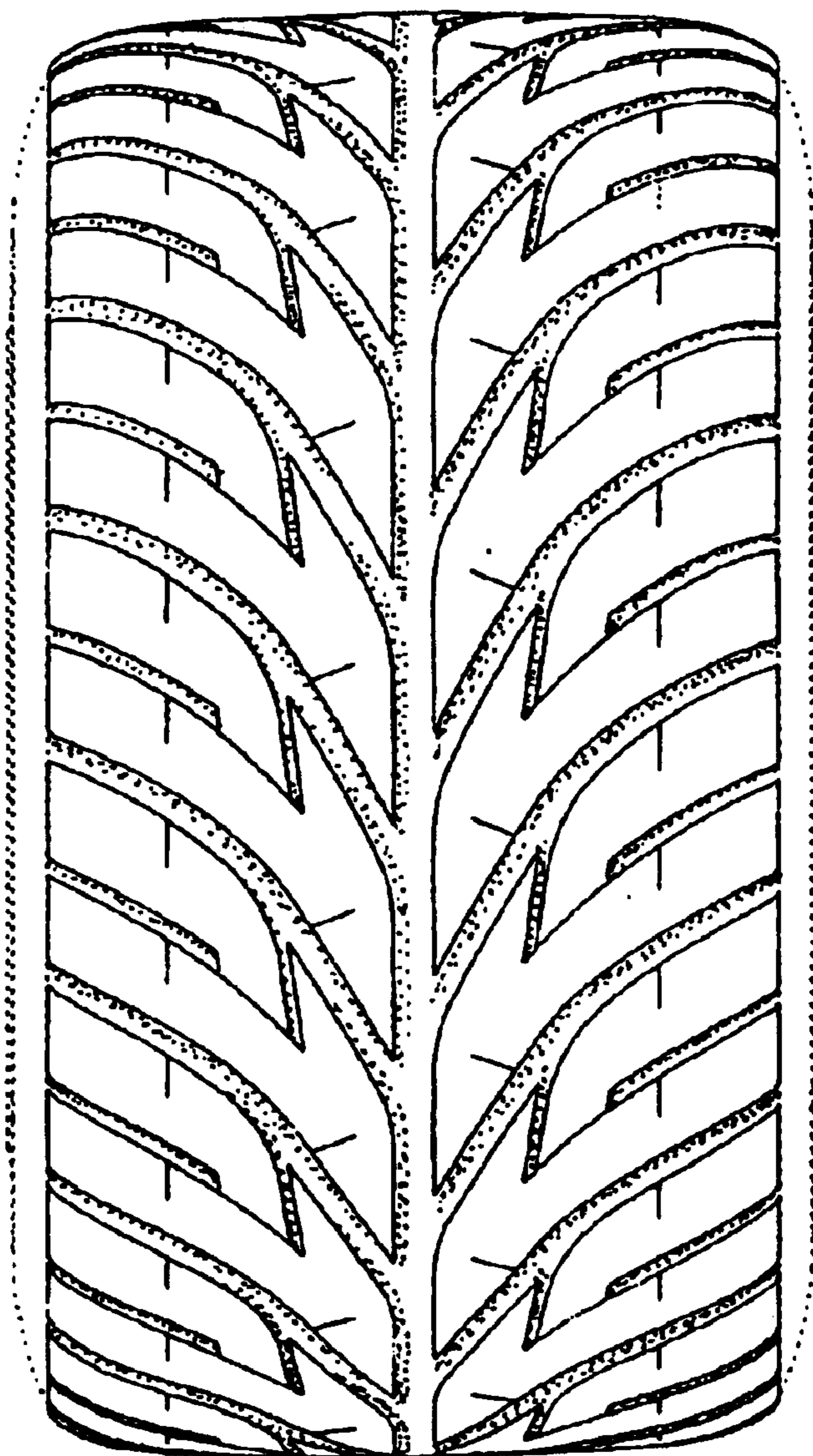

FIG. 3

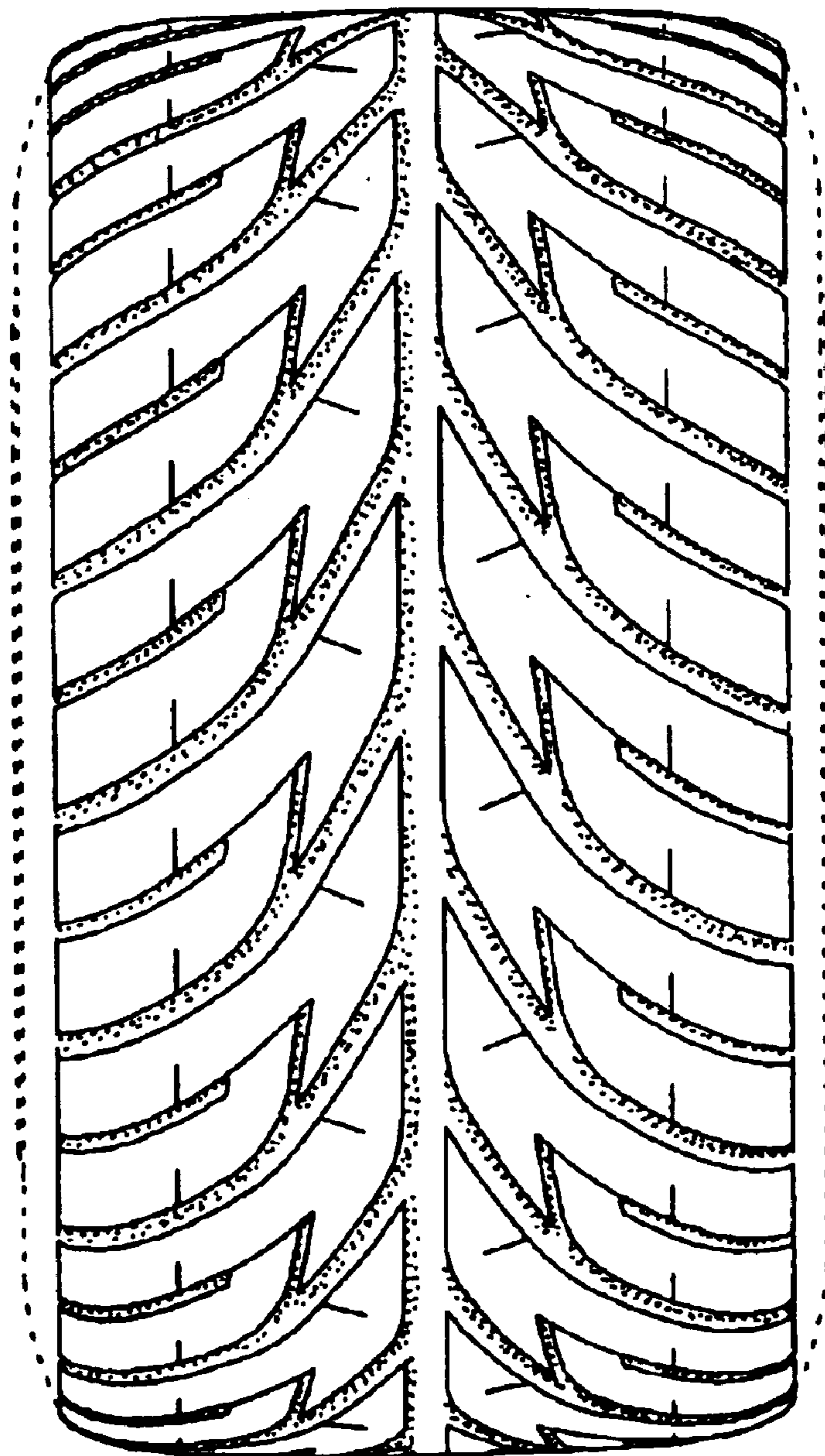

FIG. 4

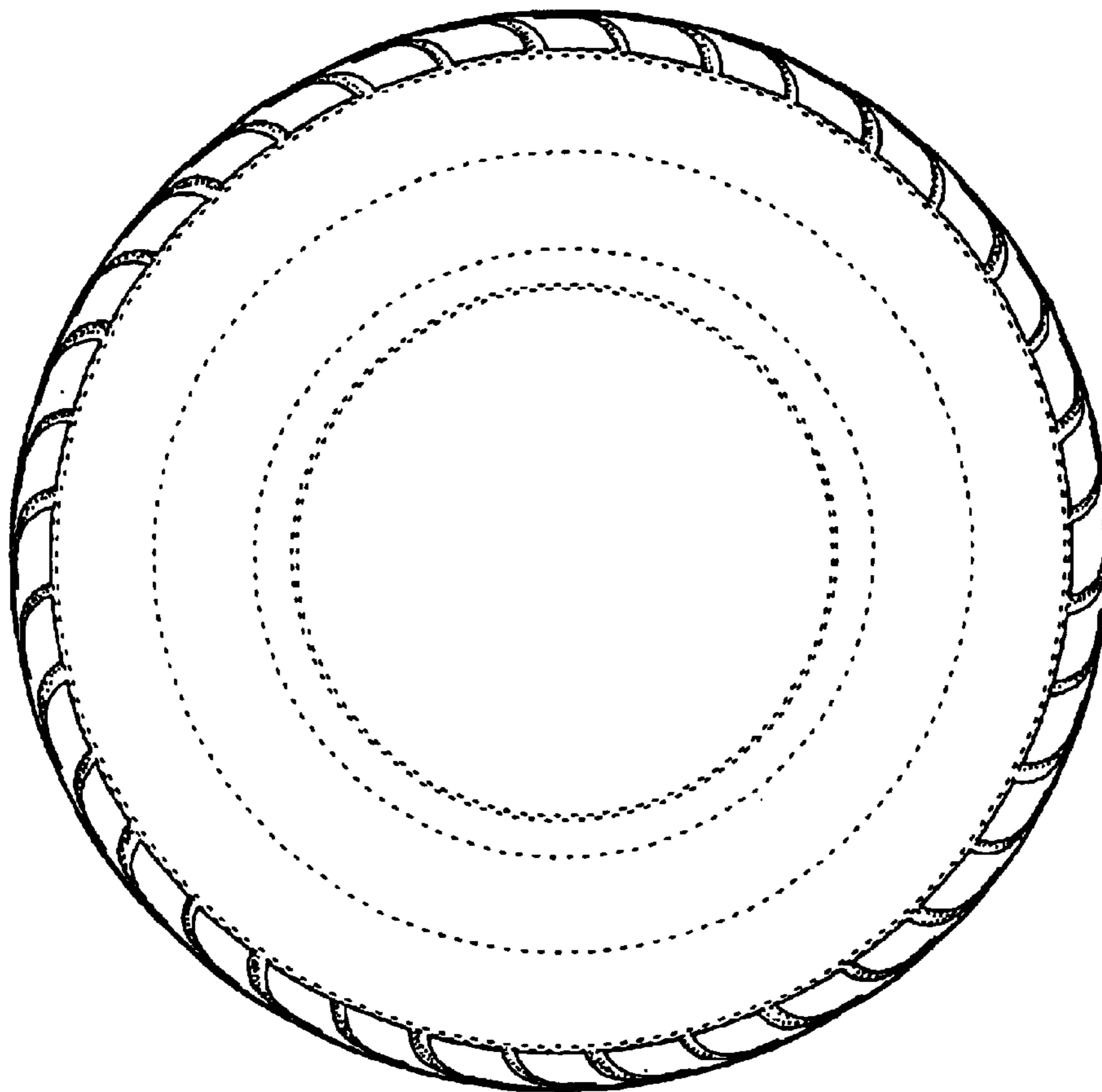

FIG. 5

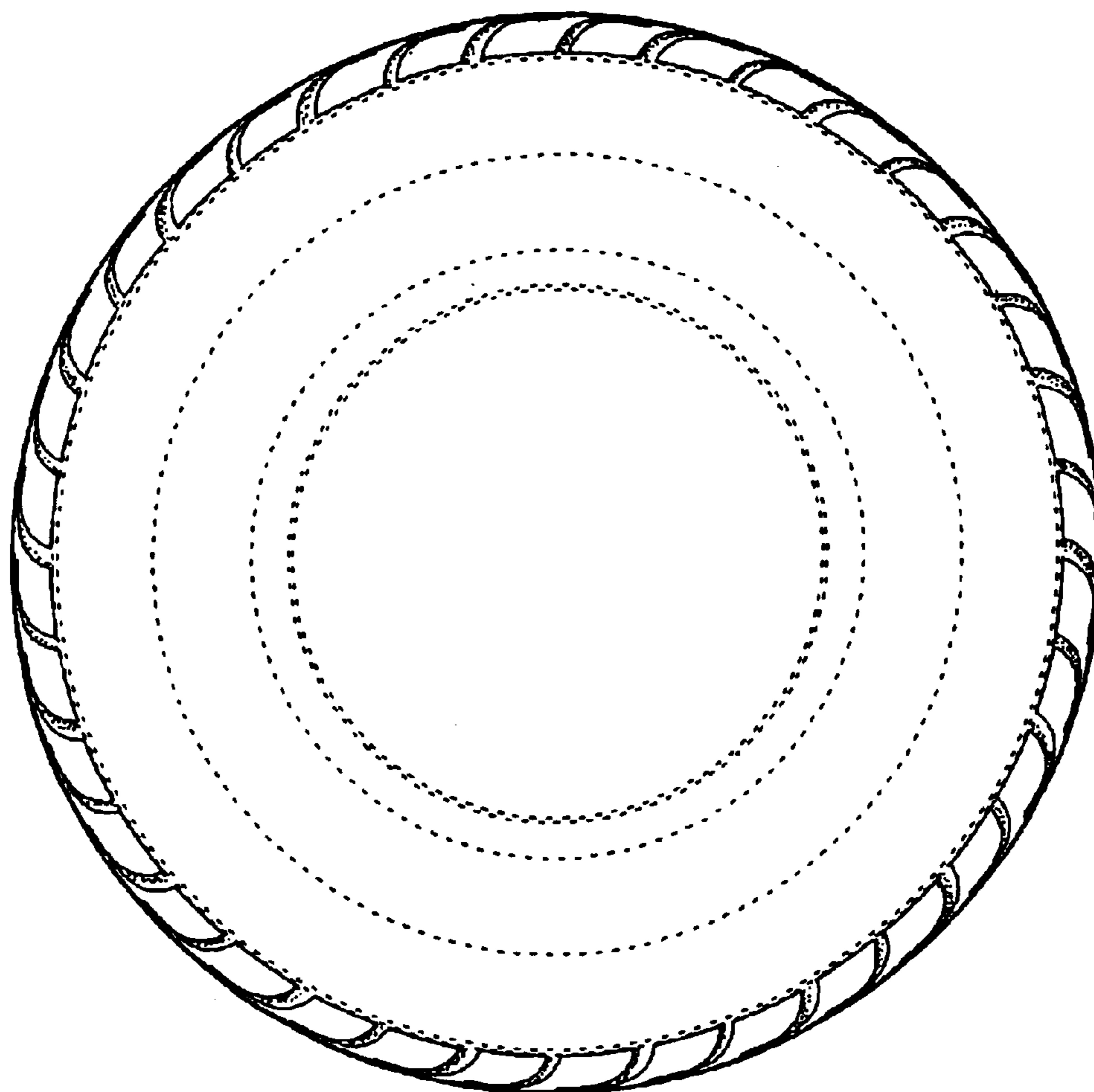

FIG. 6

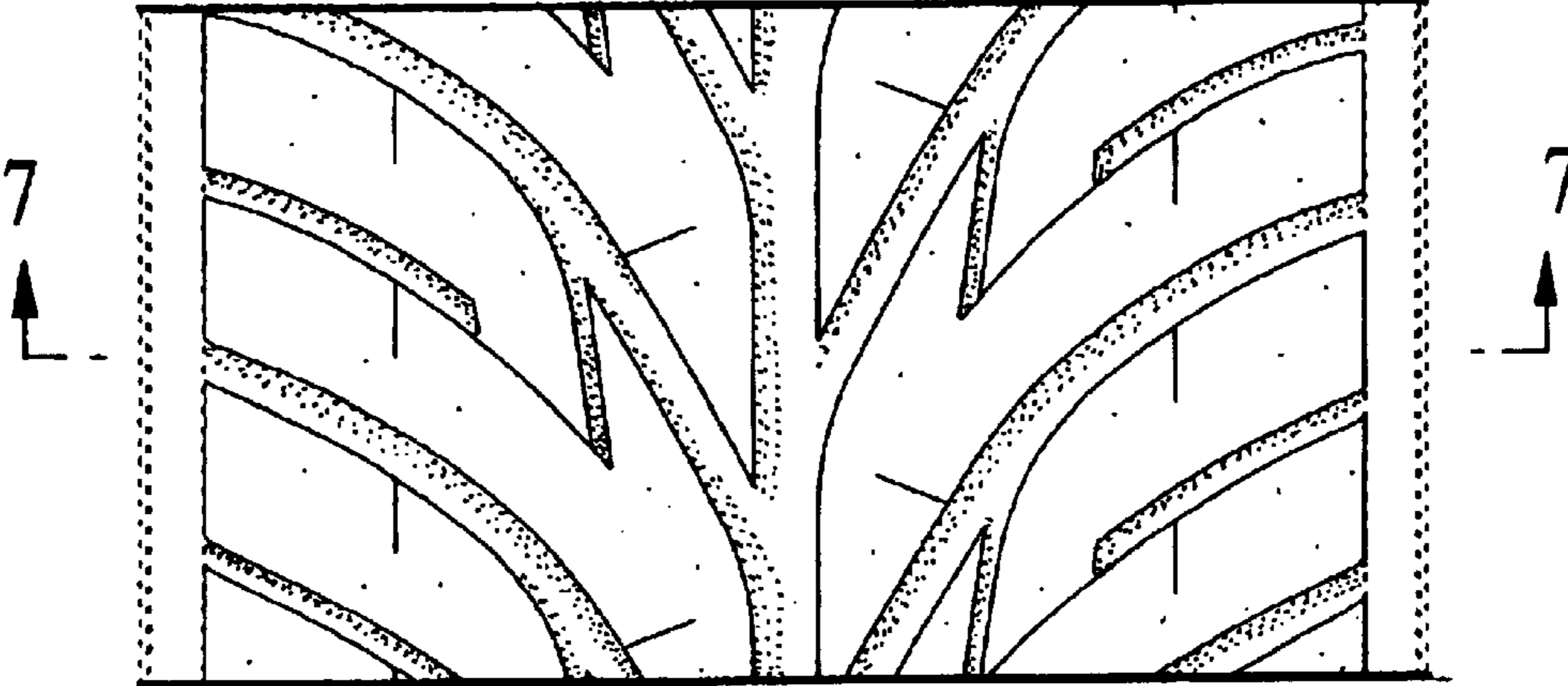
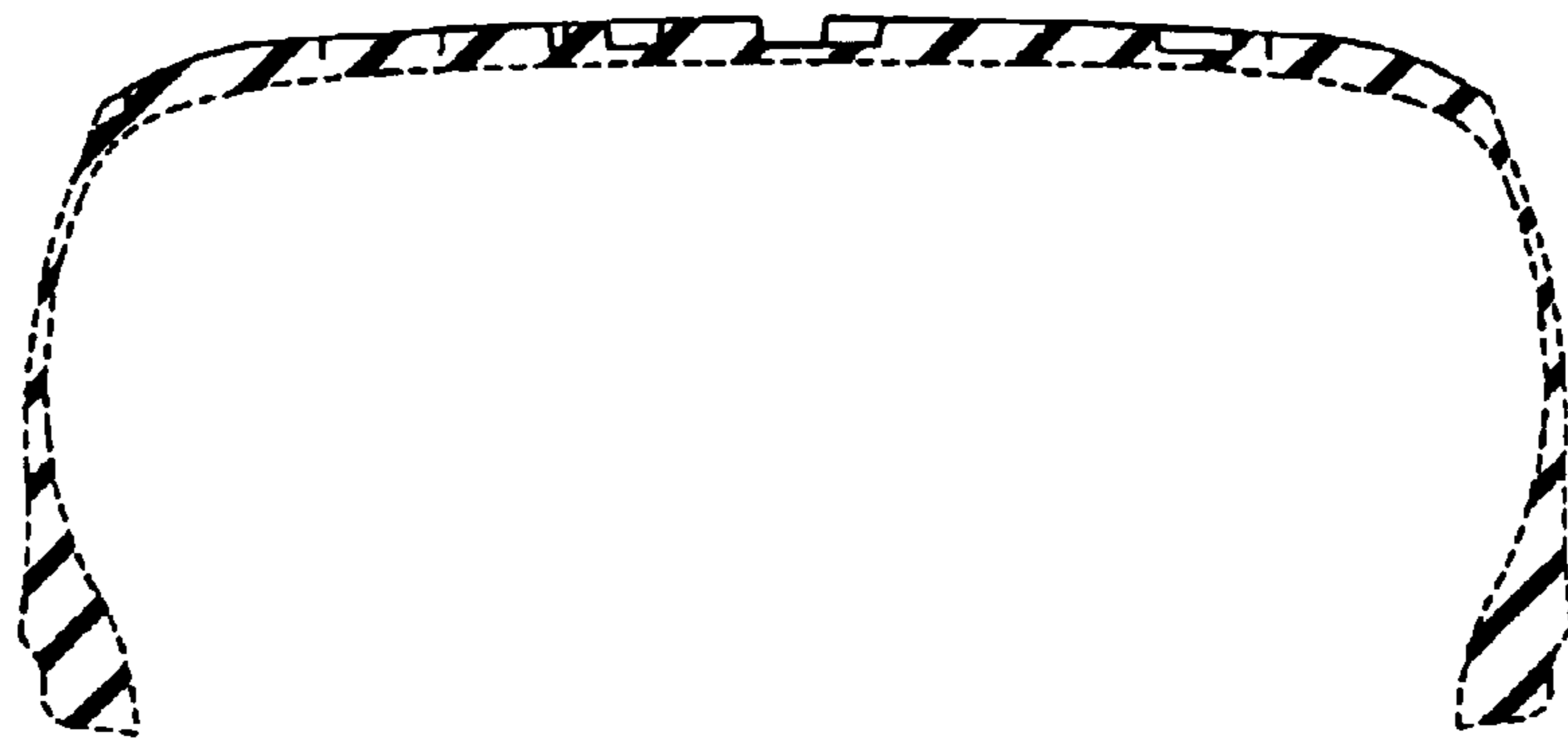

FIG. 7



UNITED STATES PATENT AND TRADEMARK OFFICE
CERTIFICATE OF CORRECTION

PATENT NO. : Des. 495,655 S
DATED : September 7, 2004
INVENTOR(S) : Osamu Motoori et al.

Page 1 of 4

It is certified that error appears in the above-identified patent and that said Letters Patent is hereby corrected as shown below:

Drawings,

Please replace Figures 2, 3, and 7, with the following drawings attached.

Signed and Sealed this

Twenty-seventh Day of September, 2005

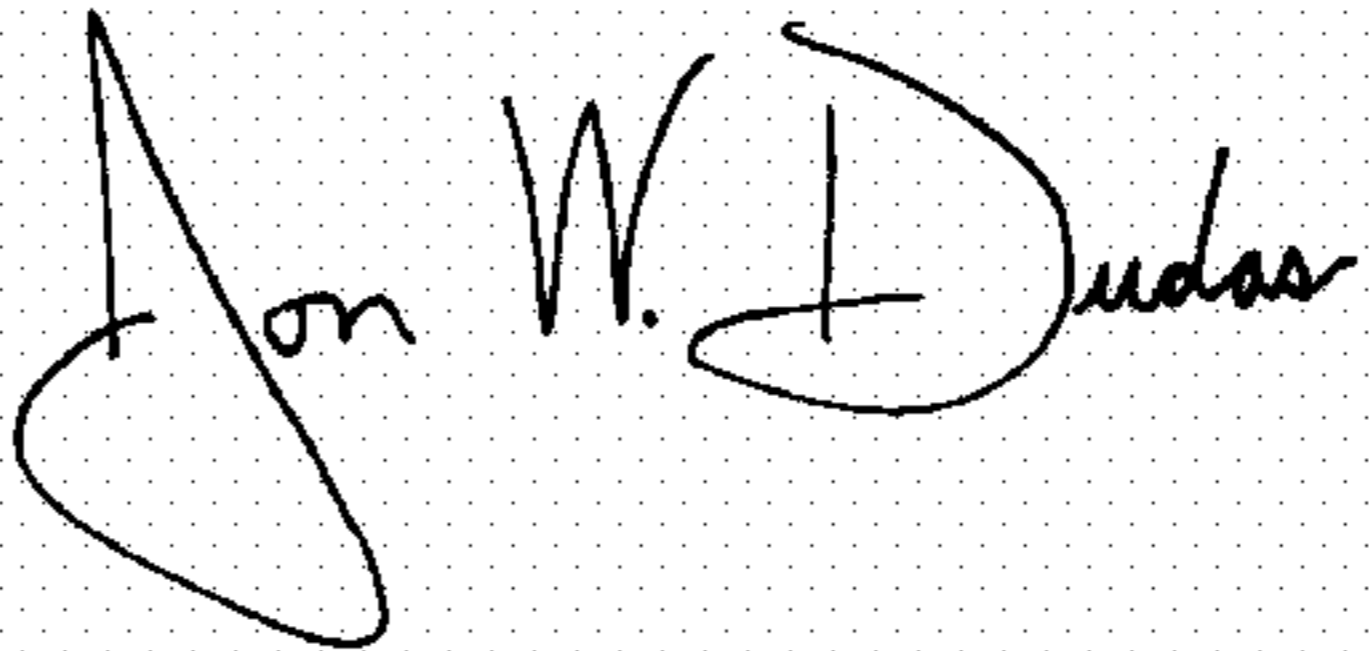
A handwritten signature in black ink on a light gray dotted background. The signature reads "Jon W. Dudas" in a cursive, stylized script.

JON W. DUDAS

Director of the United States Patent and Trademark Office

FIG. 2

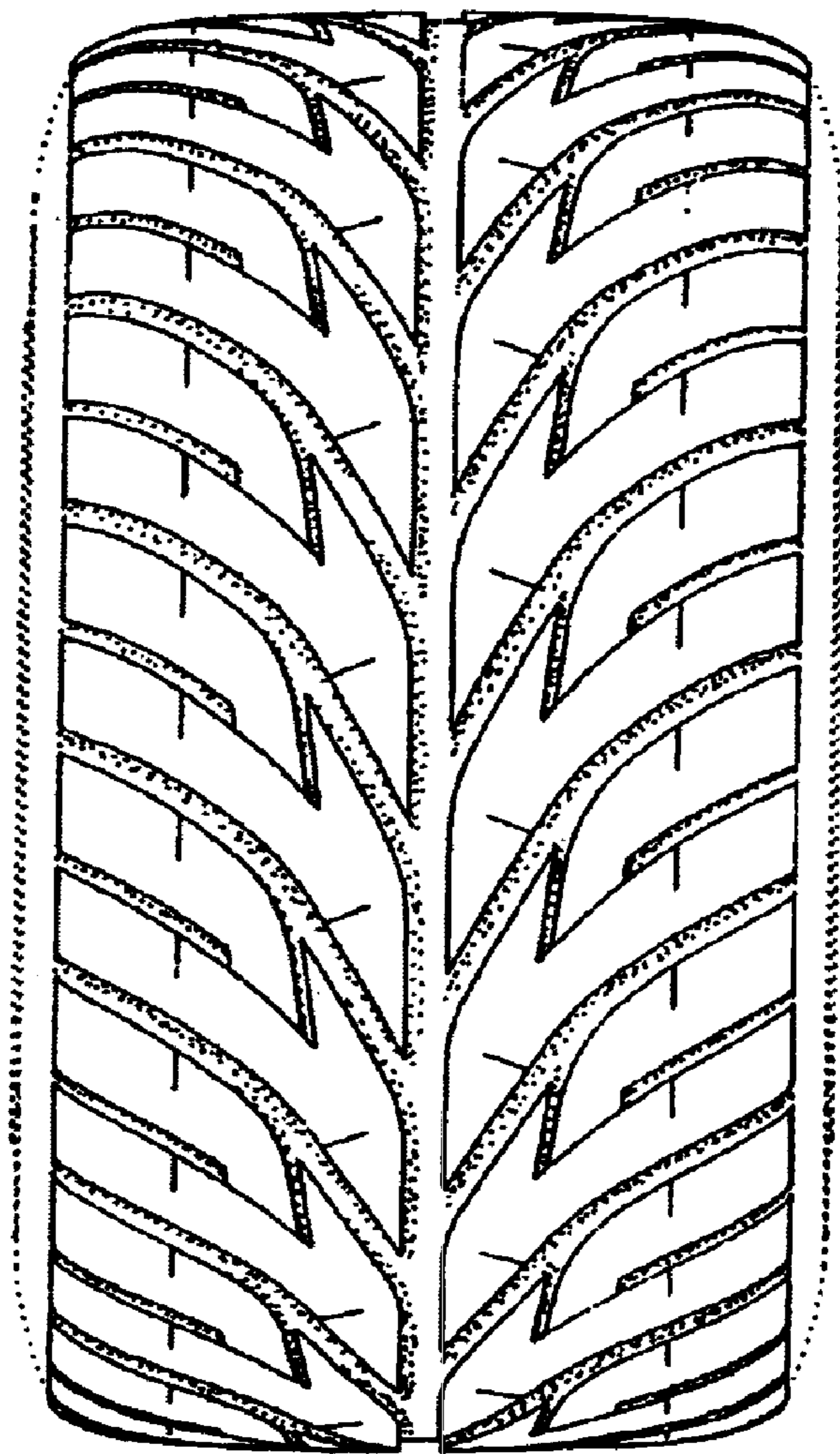

FIG. 3

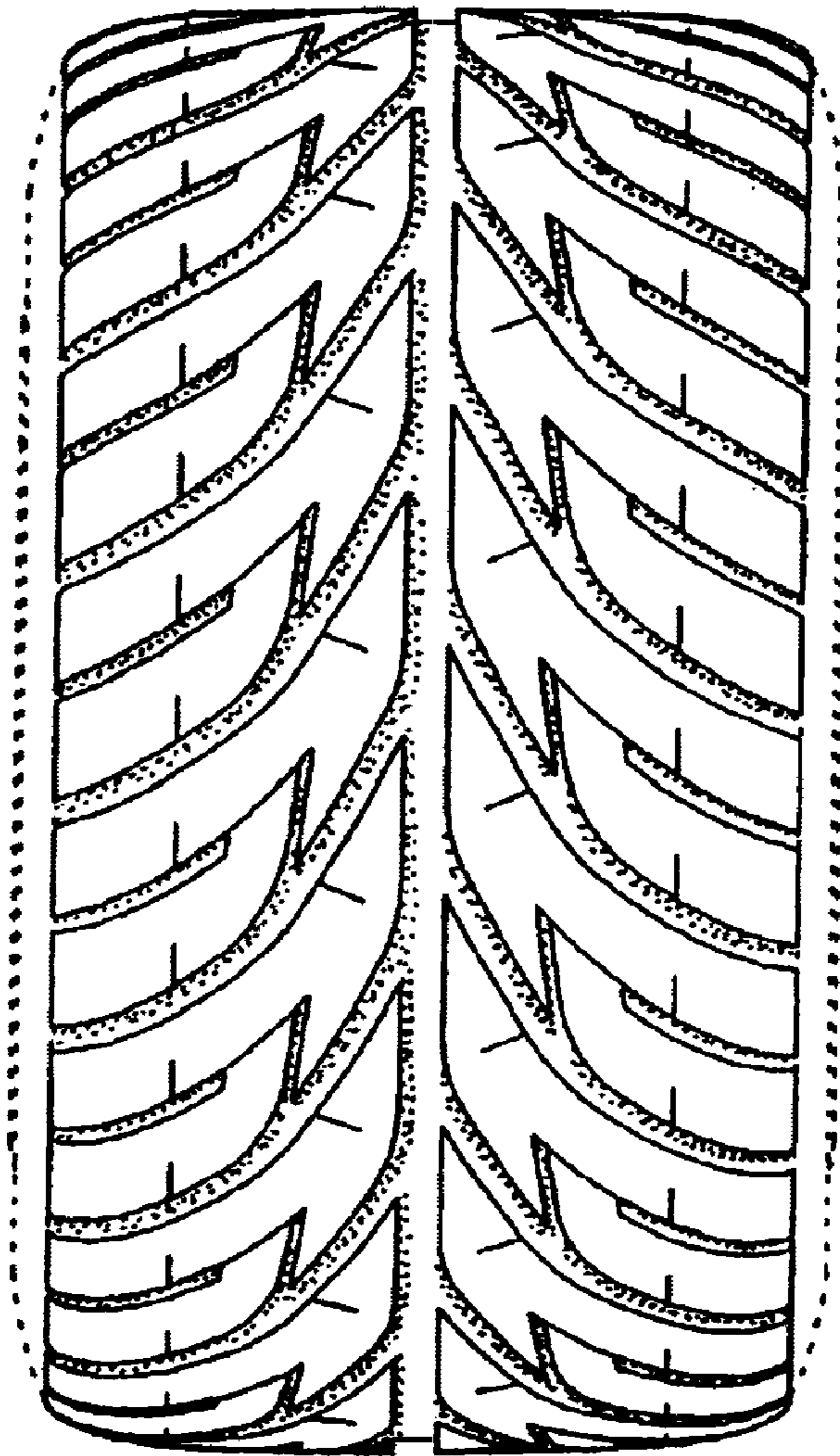

FIG. 7

