

US00D495635S1

(12) **United States Design Patent**
Everett

(10) **Patent No.:** **US D495,635 S**
(45) **Date of Patent:** **** Sep. 7, 2004**

(54) **BRAKE SHOE FOR A BICYCLE**

(57) **CLAIM**

(76) **Inventor:** **Richard C. Everett**, 225 Sunshine La.,
West Linn, OR (US) 97068

The ornamental design for a brake shoe for a bicycle, as shown and described.

(**) **Term:** **14 Years**

DESCRIPTION

(21) **Appl. No.:** **29/182,727**

FIG. 1 is a perspective view of a brake shoe for a bicycle showing my new design;

(22) **Filed:** **Jun. 2, 2003**

FIG. 2 is a left side view of the brake shoe for a bicycle as depicted in FIG. 1;

(51) **LOC (7) Cl.** **12-16**

FIG. 3 is a right side view of the brake shoe for a bicycle as depicted in FIG. 1;

(52) **U.S. Cl.** **D12/180**

FIG. 4 is a back view of the brake shoe for a bicycle as depicted in FIG. 1;

(58) **Field of Search** D12/180; 188/24.11-24.22,
188/250 R, 73.1

FIG. 5 is a front view of the brake shoe for a bicycle as depicted in FIG. 1;

(56) **References Cited**

FIG. 6 is a top view of the brake shoe for a bicycle as depicted in FIG. 1; and,

U.S. PATENT DOCUMENTS

FIG. 7 is a bottom view of the brake shoe for a bicycle as depicted in FIG. 1.

D432,471 S * 10/2000 Takizawa D12/180

D436,334 S * 1/2001 Takizawa D12/180

The broken lines indicating indentations on the top of the pad holder form boundaries of the claim, while all other broken lines are for illustrative purposes only. The broken lines form no part of the claimed design.

* cited by examiner

Primary Examiner—Alan P. Douglas

Assistant Examiner—Linda Brooks

(74) *Attorney, Agent, or Firm*—Edward E. Roberts

1 Claim, 3 Drawing Sheets

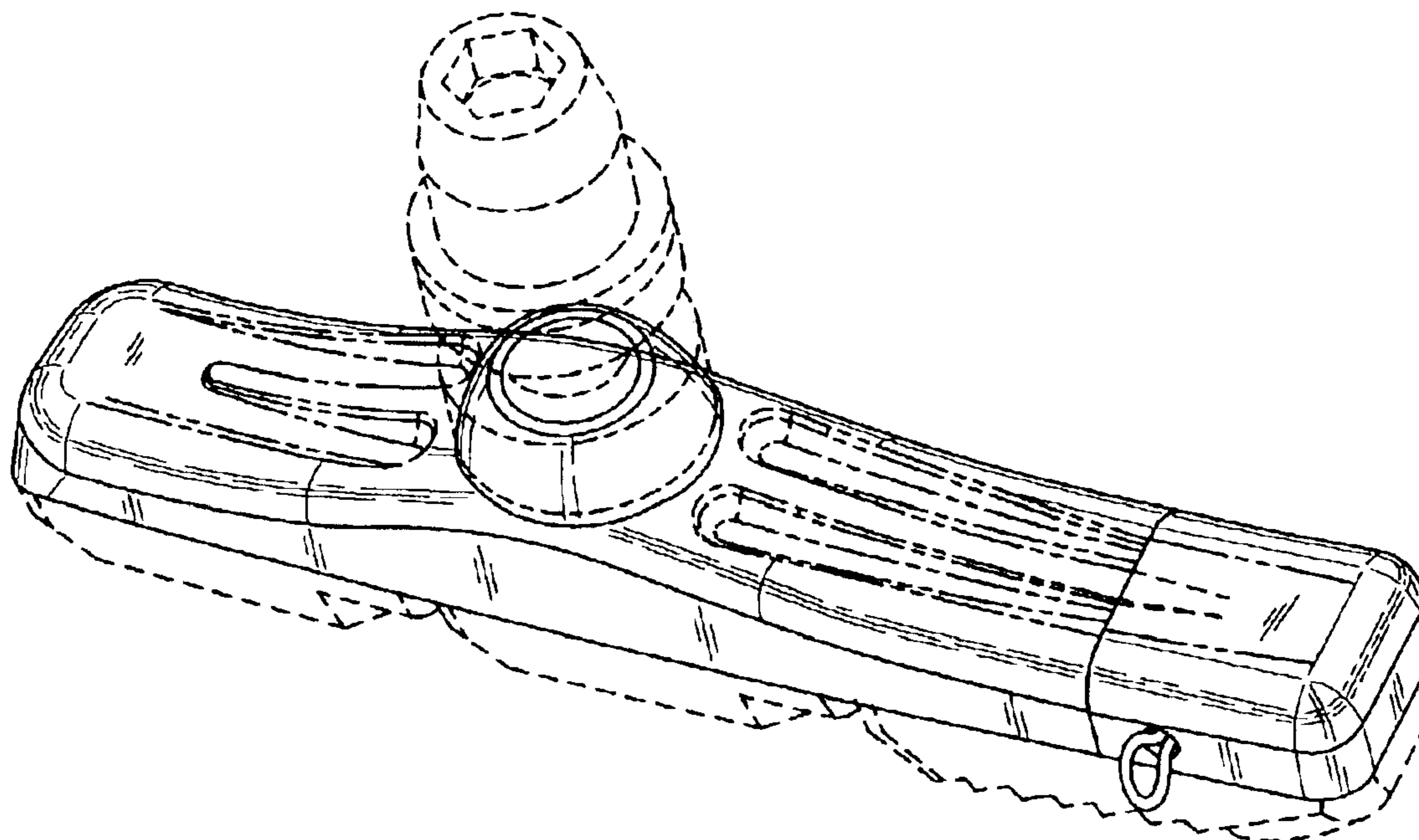

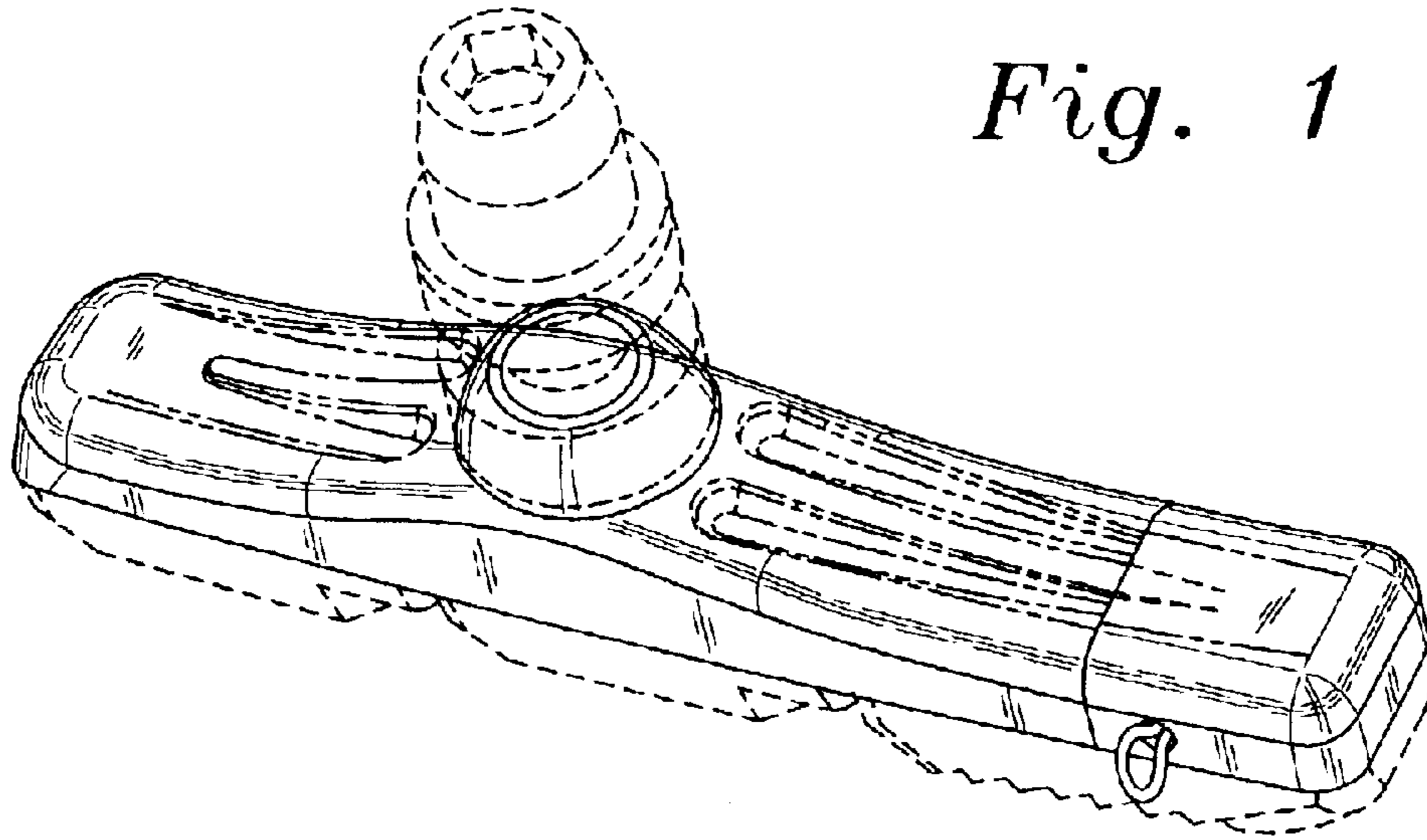

Fig. 1

Fig. 4

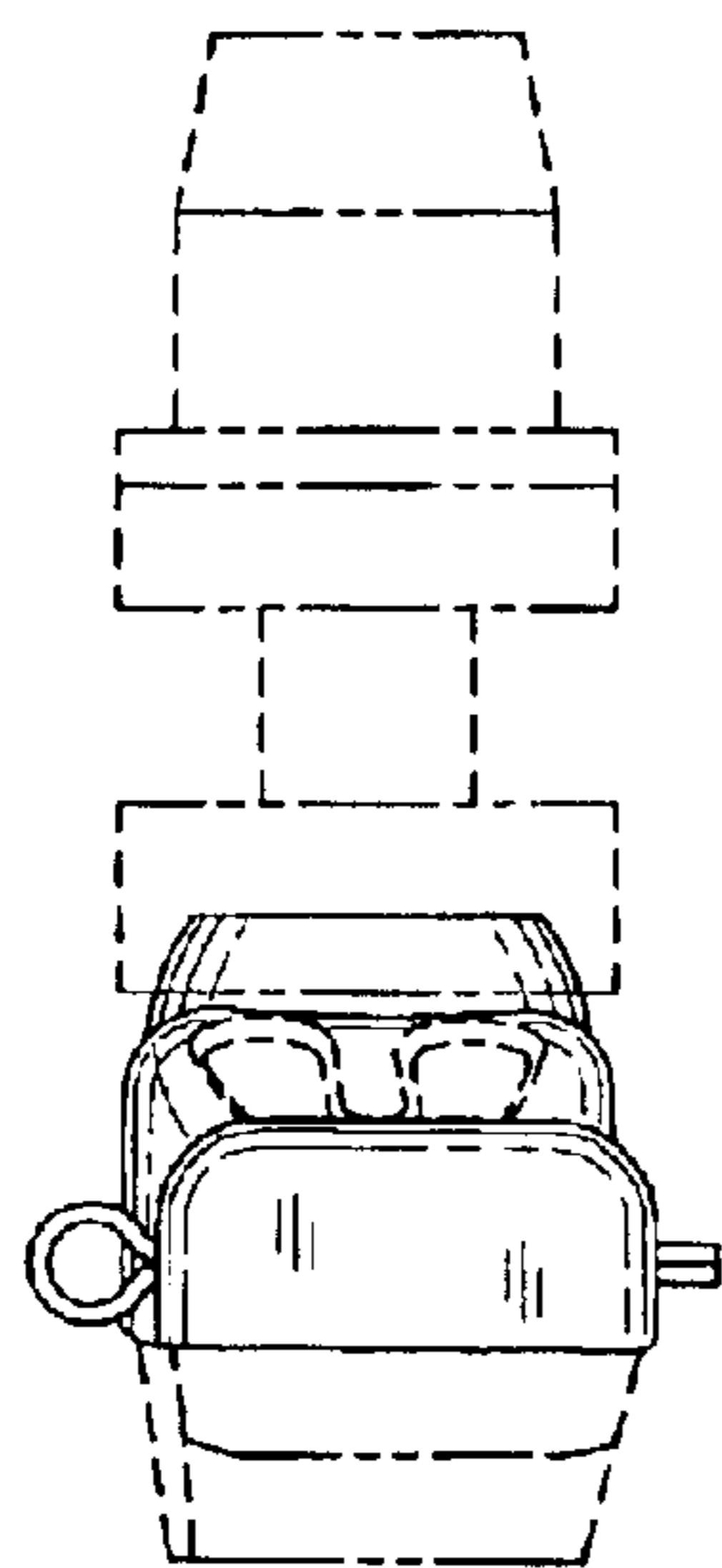

Fig. 5

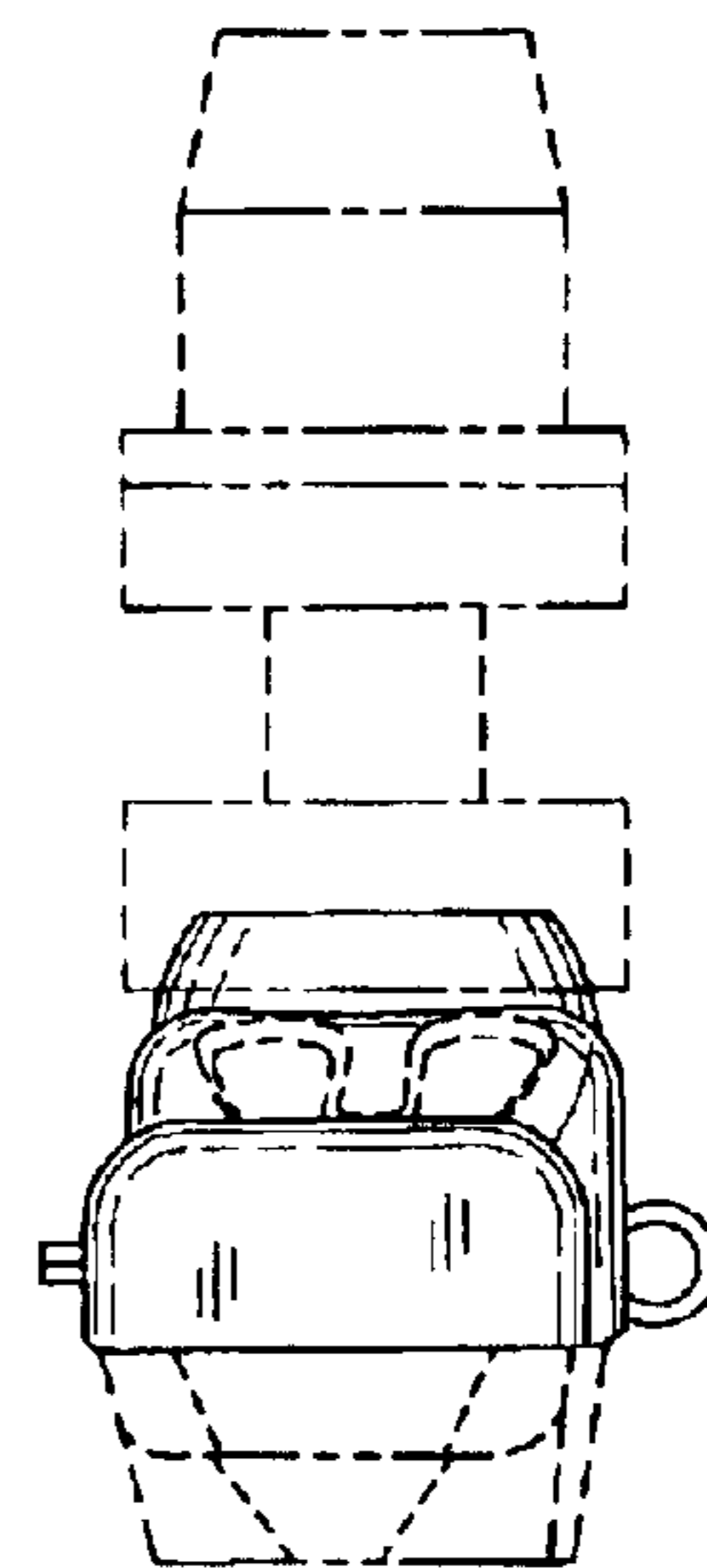

Fig. 2

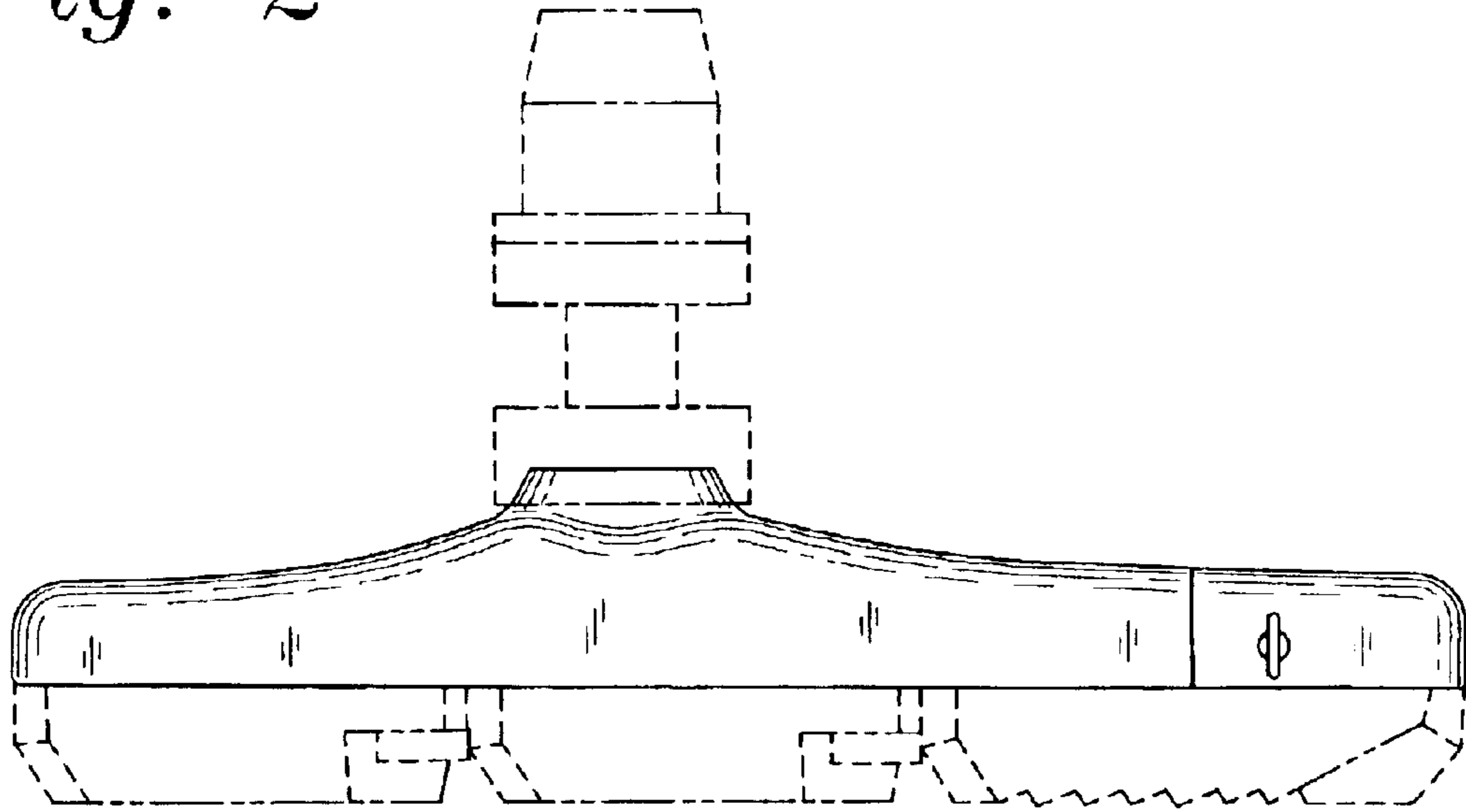

Fig. 3

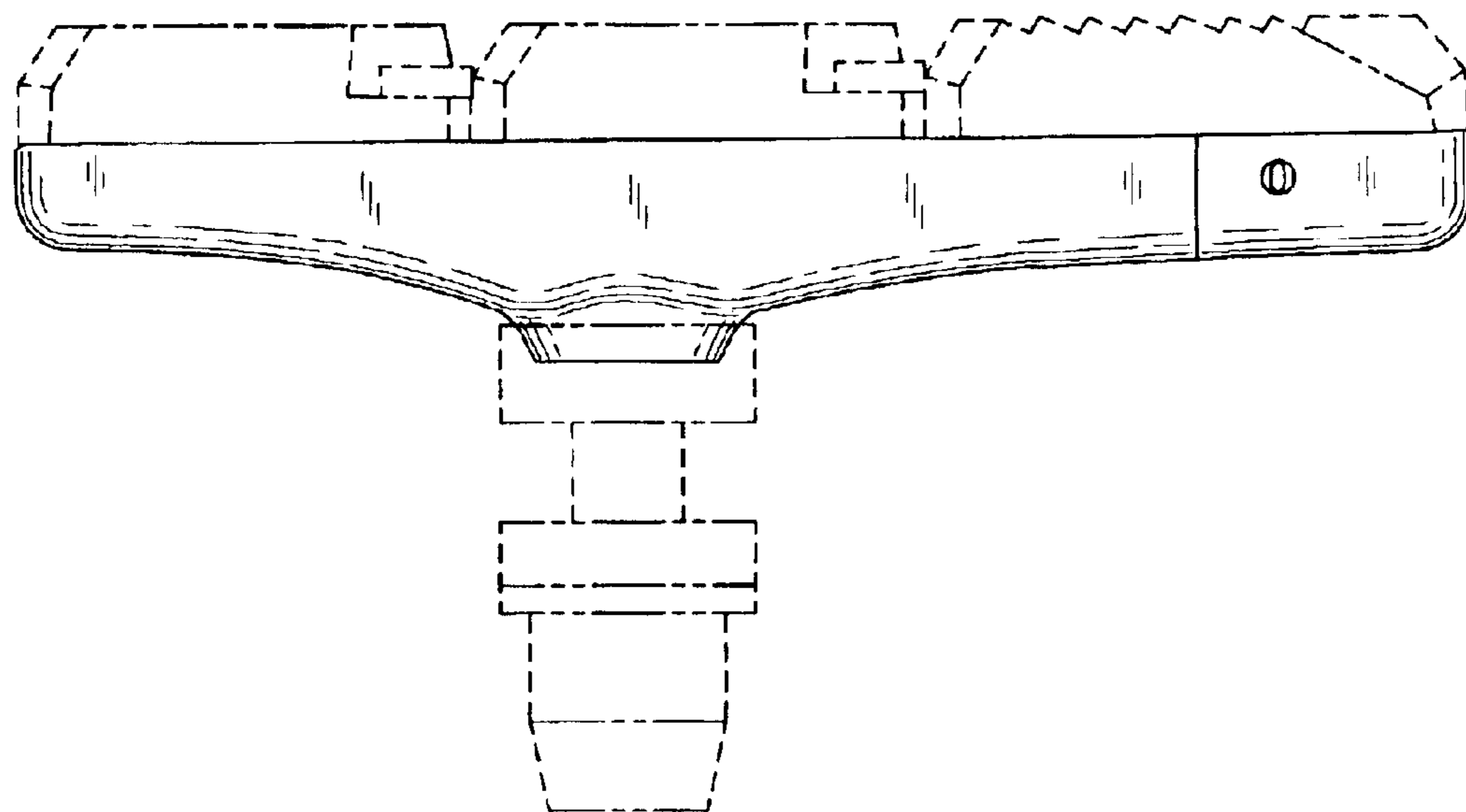

Fig. 6

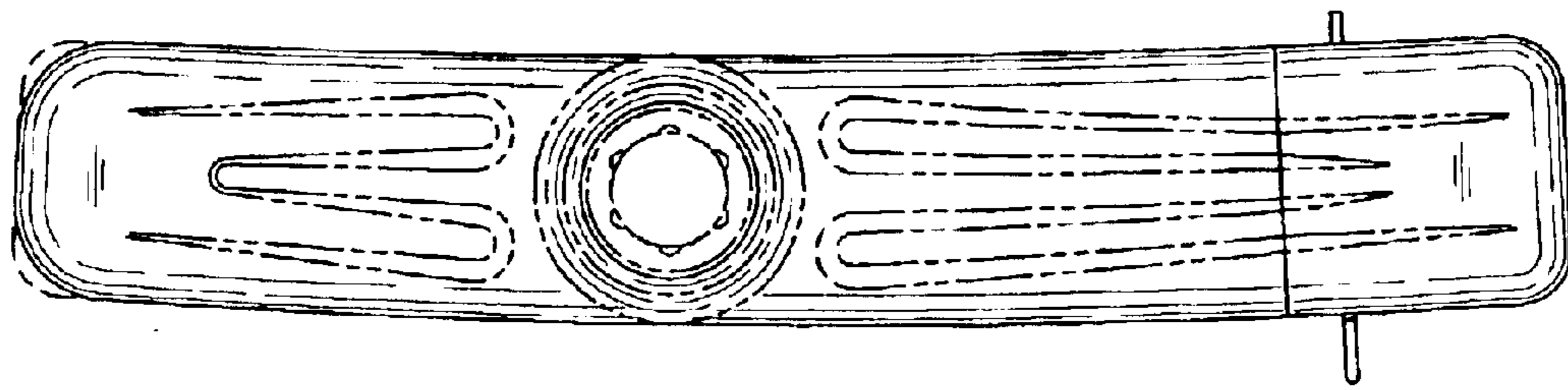

Fig. 7

