

US00D495502S1

(12) **United States Design Patent** (10) **Patent No.:** **US D495,502 S**
Hahn (45) **Date of Patent:** **** Sep. 7, 2004**

(54) **APPARATUS FOR FRAMING AND HANGING A SHEET-LIKE DISPLAY ITEM**

(76) Inventor: **Richard L. Hahn**, 1380 Lake Martin Dr., Kent, OH (US) 44240

(**) Term: **14 Years**

(21) Appl. No.: **29/191,128**

(22) Filed: **Oct. 2, 2003**

Related U.S. Application Data

(62) Division of application No. 29/168,011, filed on Sep. 25, 2002, now Pat. No. Des. 487,354.

(51) **LOC (7) Cl.** **06-07**

(52) **U.S. Cl.** **D6/300**

(58) **Field of Search** D6/300-303, 309-314; 40/700, 711, 722, 724, 732, 745, 747, 749, 756, 780, 790, 798, 757; 211/25, 89.01

(56) **References Cited**

U.S. PATENT DOCUMENTS

1,738,273 A	12/1929	Anderson	
2,280,907 A	4/1942	Fink	
3,298,374 A	1/1967	Grundell	
3,665,628 A	5/1972	Dammond	
3,914,892 A	10/1975	Mohr	
D239,998 S	* 5/1976	Barber D6/300
4,105,127 A	8/1978	Holl	
D250,504 S	12/1978	Kliot	
4,187,630 A	2/1980	Giulie et al.	
4,277,903 A	7/1981	Crossot	
D266,380 S	10/1982	Ploeger	
4,356,647 A	11/1982	Farris	
D268,242 S	3/1983	Fitchett	
4,459,773 A	7/1984	Sandlin et al.	
D300,285 S	3/1989	Karklins	

6,298,591 B1	10/2001	Healy	
6,305,109 B1	10/2001	Lee	
6,474,009 B2	* 11/2002	Hahn 40/658
D487,354 S	* 3/2004	Hahn D6/300

* cited by examiner

Primary Examiner—Janice E. Seeger

(57) **CLAIM**

The ornamental design for an apparatus for framing and hanging a sheet-like display item, as shown and described.

DESCRIPTION

FIG. 1 is a perspective view of an apparatus for framing and hanging a sheet-like display item, showing my new design; FIG. 2 is a front elevational view of the top portion of the apparatus, the bottom portion being a mirror image; FIG. 3 is a top plan view of the top portion of the apparatus, the bottom portion being a mirror image; FIG. 4 is a left side elevational view of the apparatus, the right side being a mirror image; FIG. 5 is a perspective view of an apparatus for framing and hanging a sheet-like display item, showing an alternative embodiment of my new design; FIG. 6 is a front elevational view of the top portion of the apparatus, the bottom portion being a mirror image; FIG. 7 is a top plan view of the top portion of the apparatus, the bottom portion being a mirror image; and, FIG. 8 is a left side elevational view of the apparatus, the right side being a mirror image.

The rear views are omitted and form no part of the claimed design. The dashed lines are shown for environmental purposes only and form no part of the claimed design.

This apparatus for framing and hanging a sheet-like display item is characterized by two generally identical elongate members having decorative ornaments on the front.

1 Claim, 4 Drawing Sheets

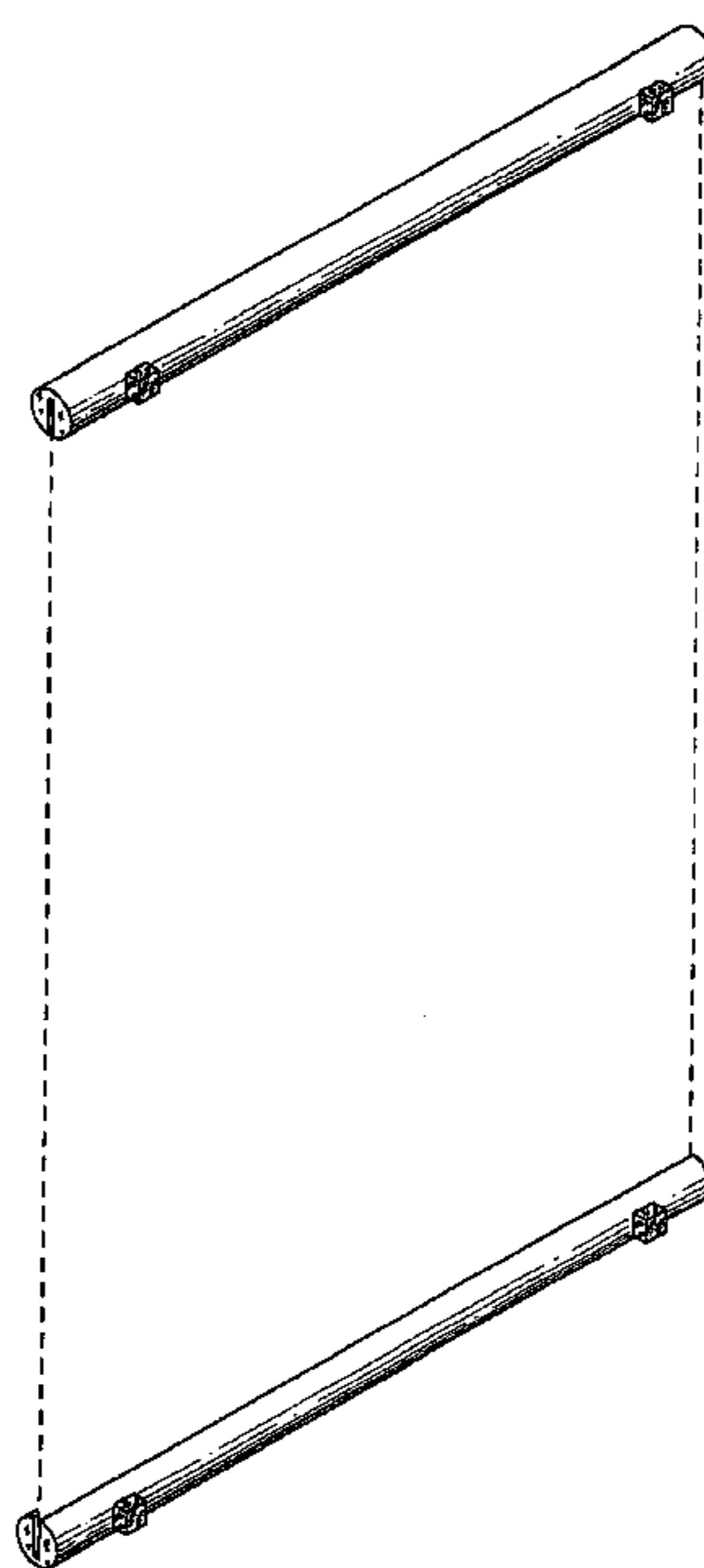

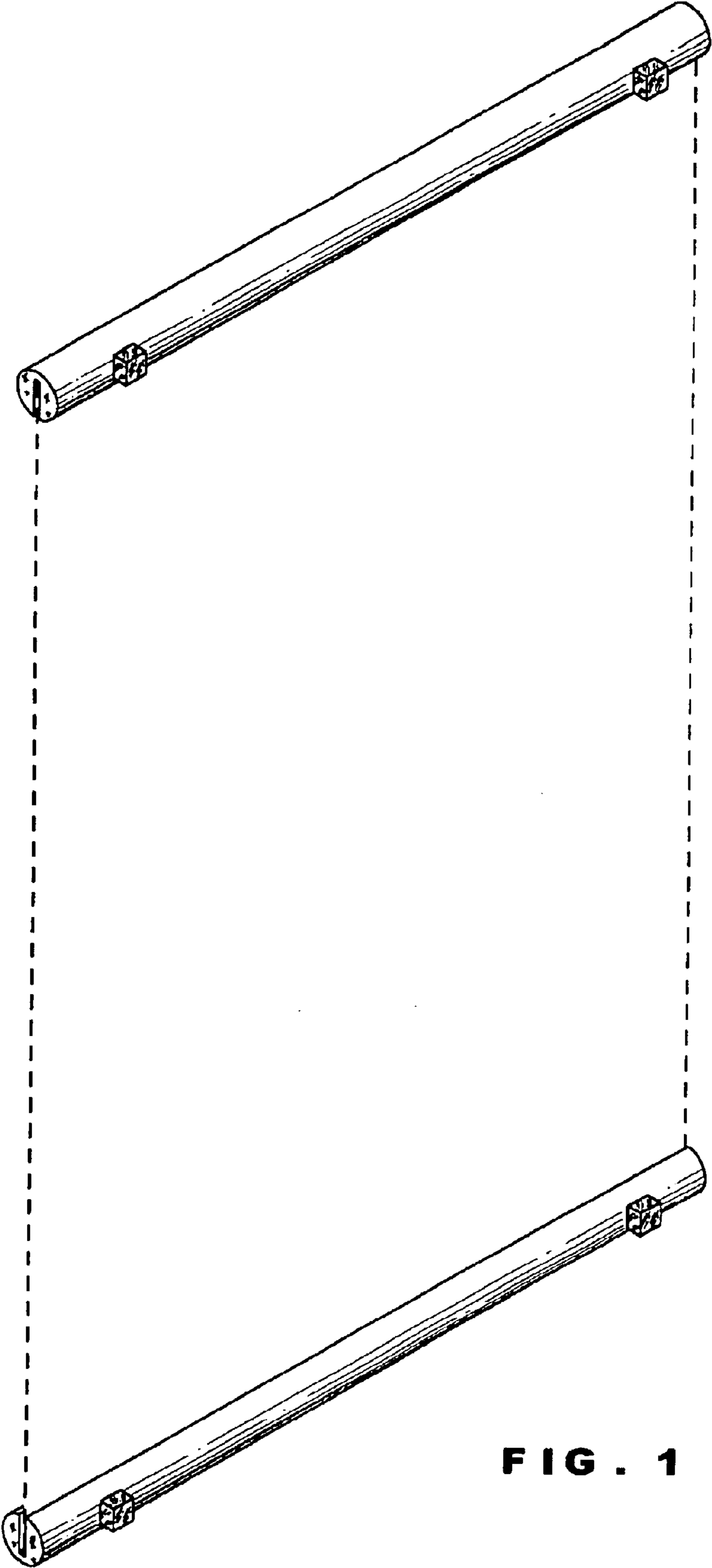

FIG . 1

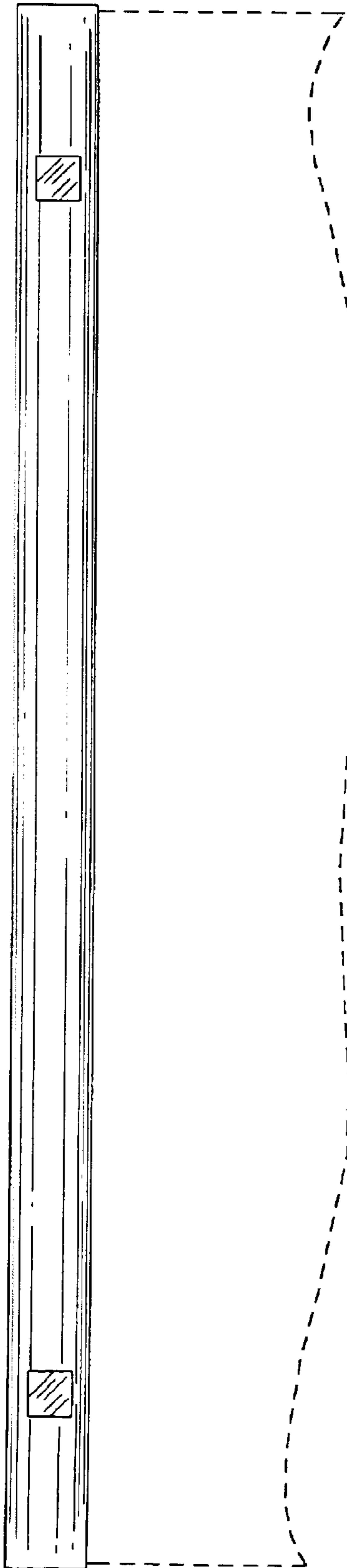

FIG. 2

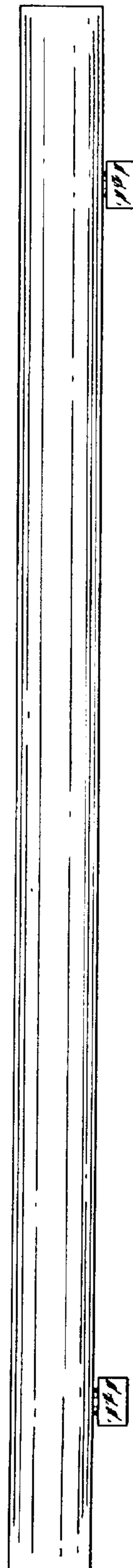

FIG. 3

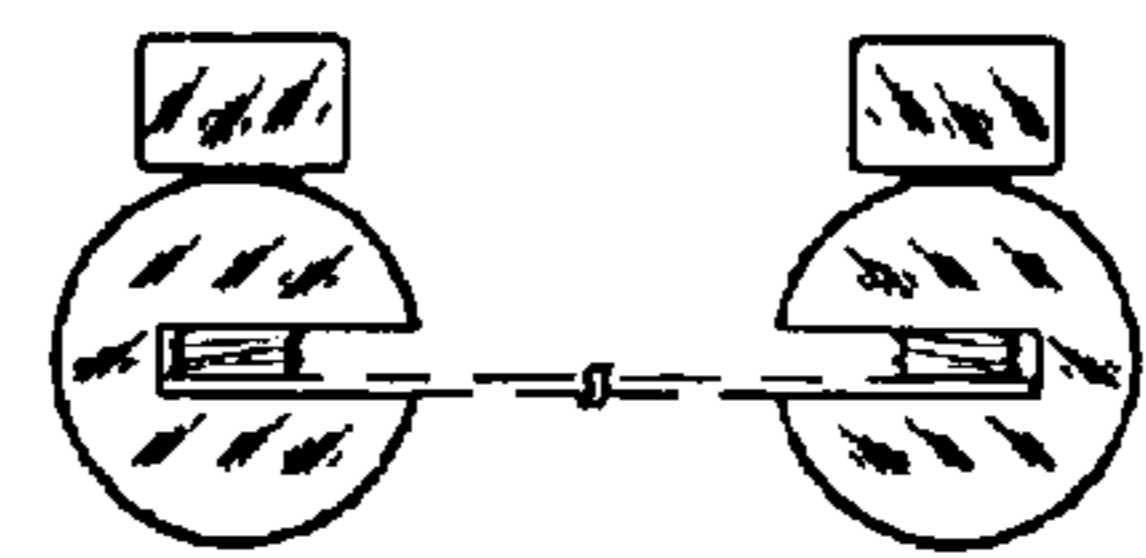

FIG. 4

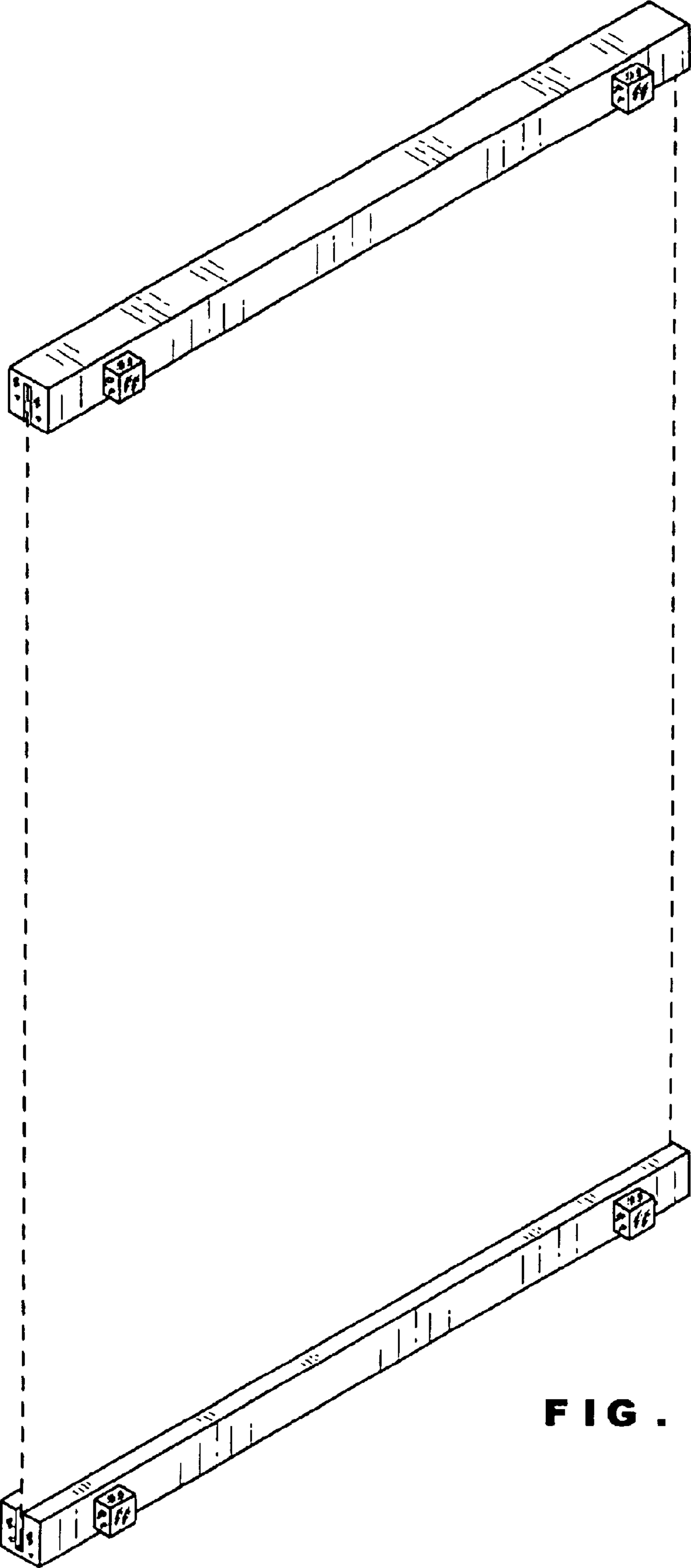

FIG . 5

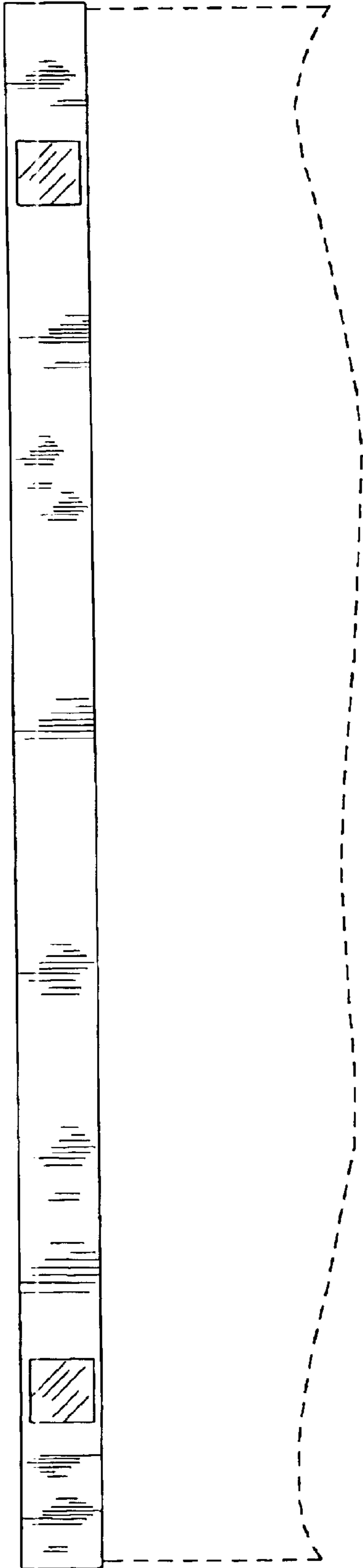

FIG. 6

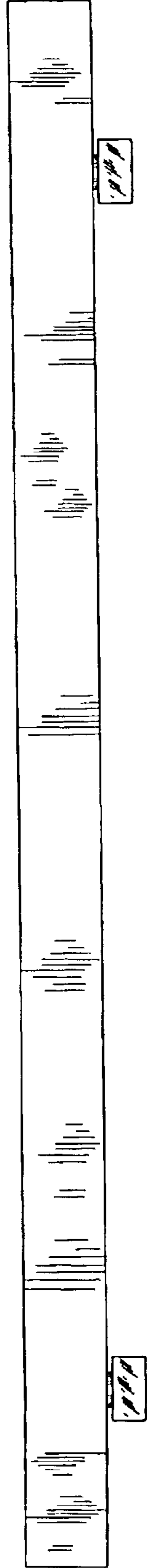

FIG. 7

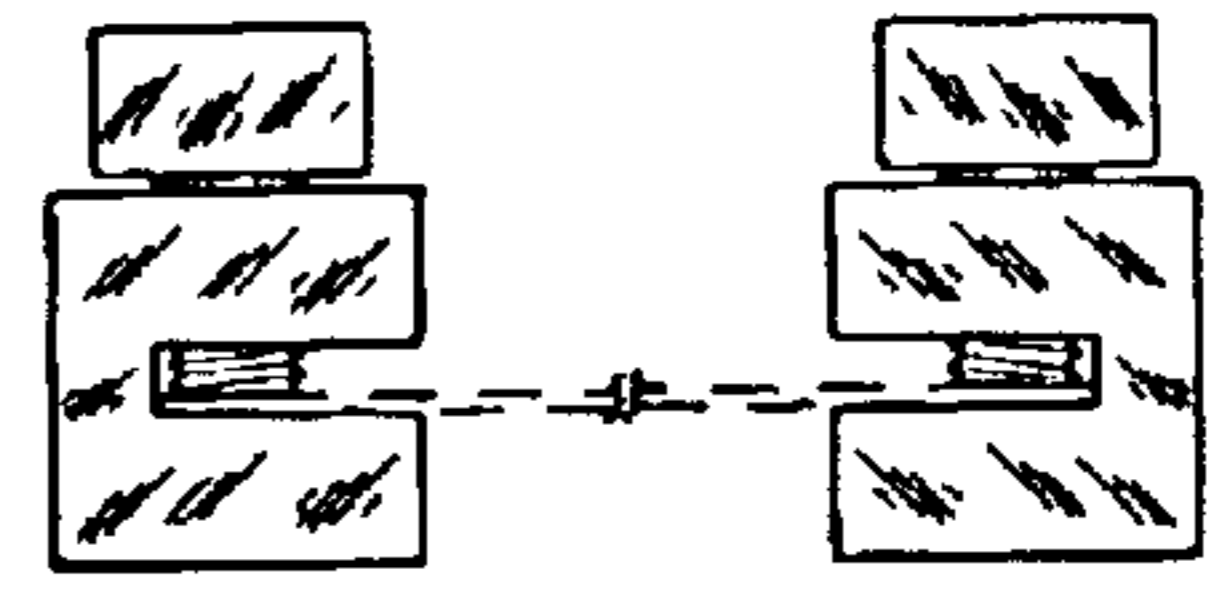

FIG. 8