

US00D495480S1

(12) **United States Design Patent**
Laberge

(10) **Patent No.:** **US D495,480 S**
(45) **Date of Patent:** **** Sep. 7, 2004**

(54) **SOLE FOR FOOTWEAR**

(75) **Inventor:** **Martin Laberge, Annecy (FR)**

(73) **Assignee:** **Salomon S.A., Metz-Tessy (FR)**

(**) **Term:** **14 Years**

(21) **Appl. No.:** **29/169,100**

(22) **Filed:** **Oct. 16, 2002**

(30) **Foreign Application Priority Data**

Apr. 29, 2002 (WO) DM/059 765

(51) **LOC (7) Cl.** **02-04**

(52) **U.S. Cl.** **D2/960; D2/953; D2/957;**
D2/959

(58) **Field of Search** **D2/902, 946-949,**
D2/951-960; 36/3 B, 22 R, 25 R, 30 R,
32 A, 32 R, 59 R, 67 A, 67 B

(56) **References Cited**

U.S. PATENT DOCUMENTS

D294,424 S	*	3/1988	Brown et al.	D2/953
D353,257 S	*	12/1994	Kayano	D2/953
D365,921 S	*	1/1996	Conta et al.	D2/959
D383,893 S		9/1997	Leick	D2/959
D387,890 S	*	12/1997	Faulconer et al.	D2/953
5,775,005 A	*	7/1998	McClelland	36/31
D402,095 S	*	12/1998	Cretinon	D2/957
D410,966 S		6/1999	Cretinon	D2/960

D412,613 S	*	8/1999	Conta et al.	D2/957
D414,023 S	*	9/1999	Cretinon et al.	D2/957
D433,790 S	*	11/2000	Oliver	D2/957
D433,791 S	*	11/2000	Laberge	D2/957
D434,550 S	*	12/2000	LaBerge	D2/957
D450,428 S	*	11/2001	Cretinon et al.	D2/953
D460,608 S	*	7/2002	Laberge et al.	D2/957
D461,946 S		8/2002	Burt	D2/951
D467,712 S	*	12/2002	Delgorgue et al.	D2/957
D468,083 S	*	1/2003	Morais	D2/960
2003/0084592 A1	*	5/2003	Ho	36/30 R

* cited by examiner

Primary Examiner—Celia A. Murphy

(74) *Attorney, Agent, or Firm*—Greenblum & Bernstein, P.L.C.

(57) **CLAIM**

I claim the ornamental design for a sole for footwear, as shown and described.

DESCRIPTION

FIG. 1 is a perspective view of a sole for footwear, seen from the front and right side thereof, showing my new design; FIG. 2 is a bottom view thereof; FIG. 3 is a rear end view thereof; and, FIG. 4 is a front end view thereof.

The nonstippled surfaces and the surfaces bearing stippling of relatively different densities are indicative of respective differences in contrast and/or color.

1 Claim, 2 Drawing Sheets

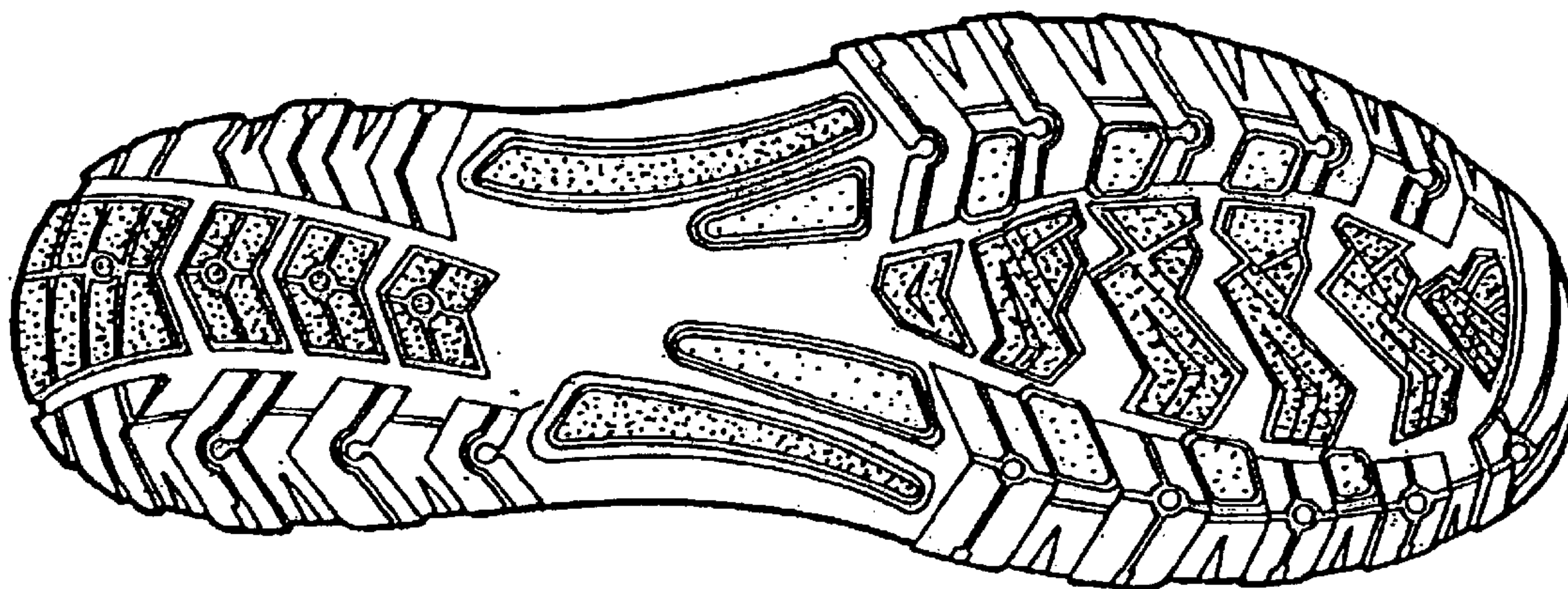

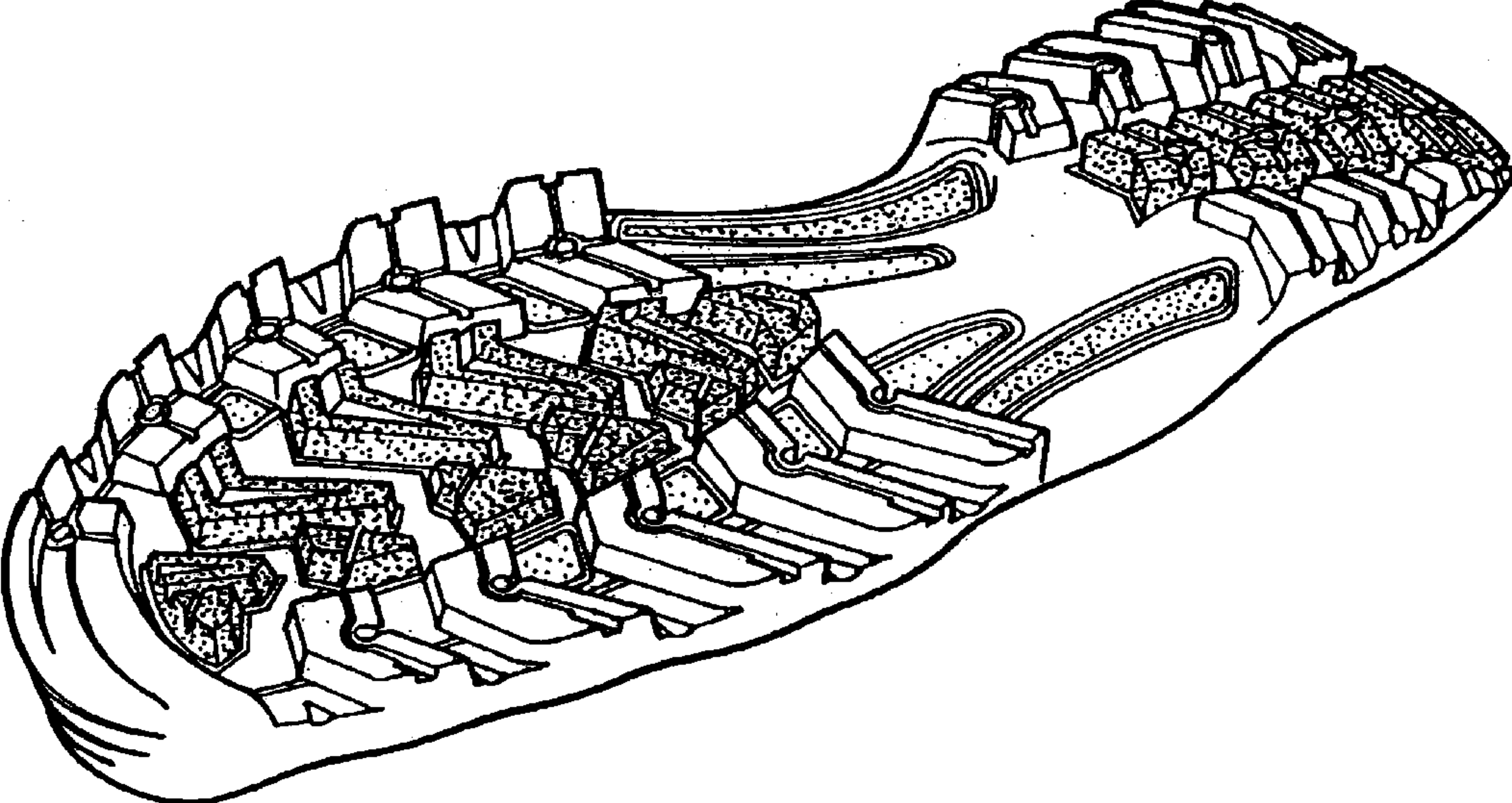

FIG. 1

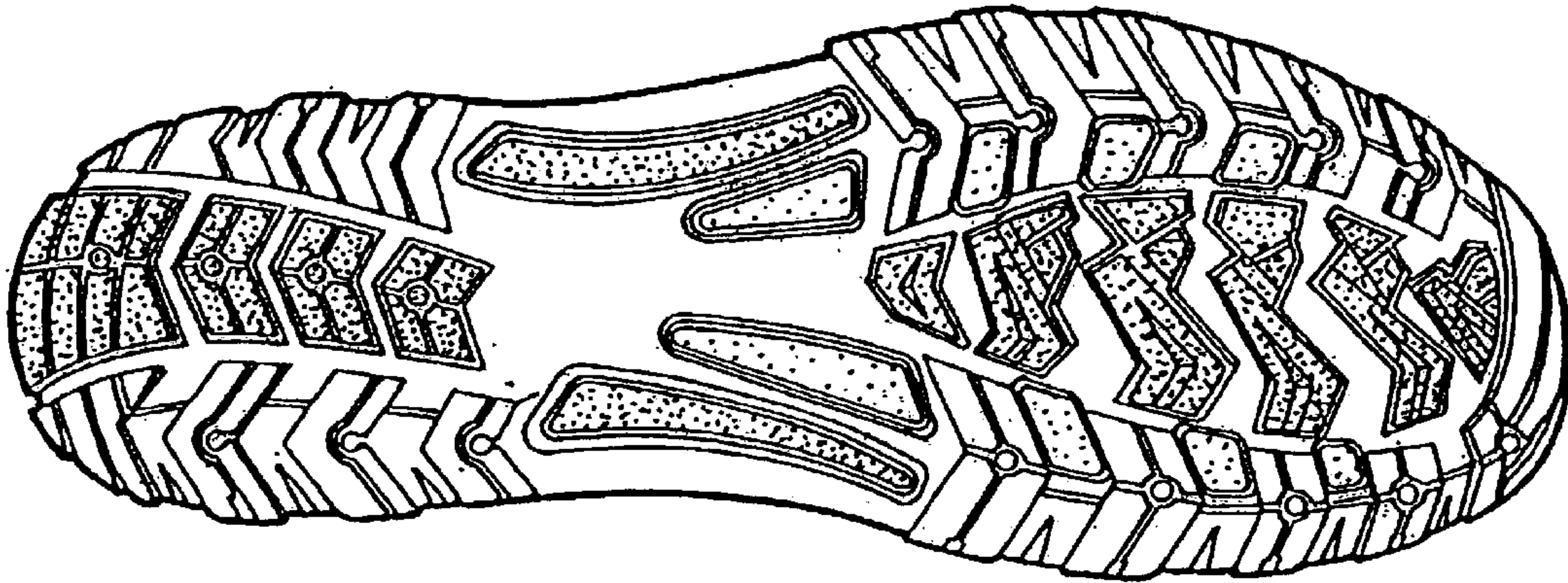

FIG. 2

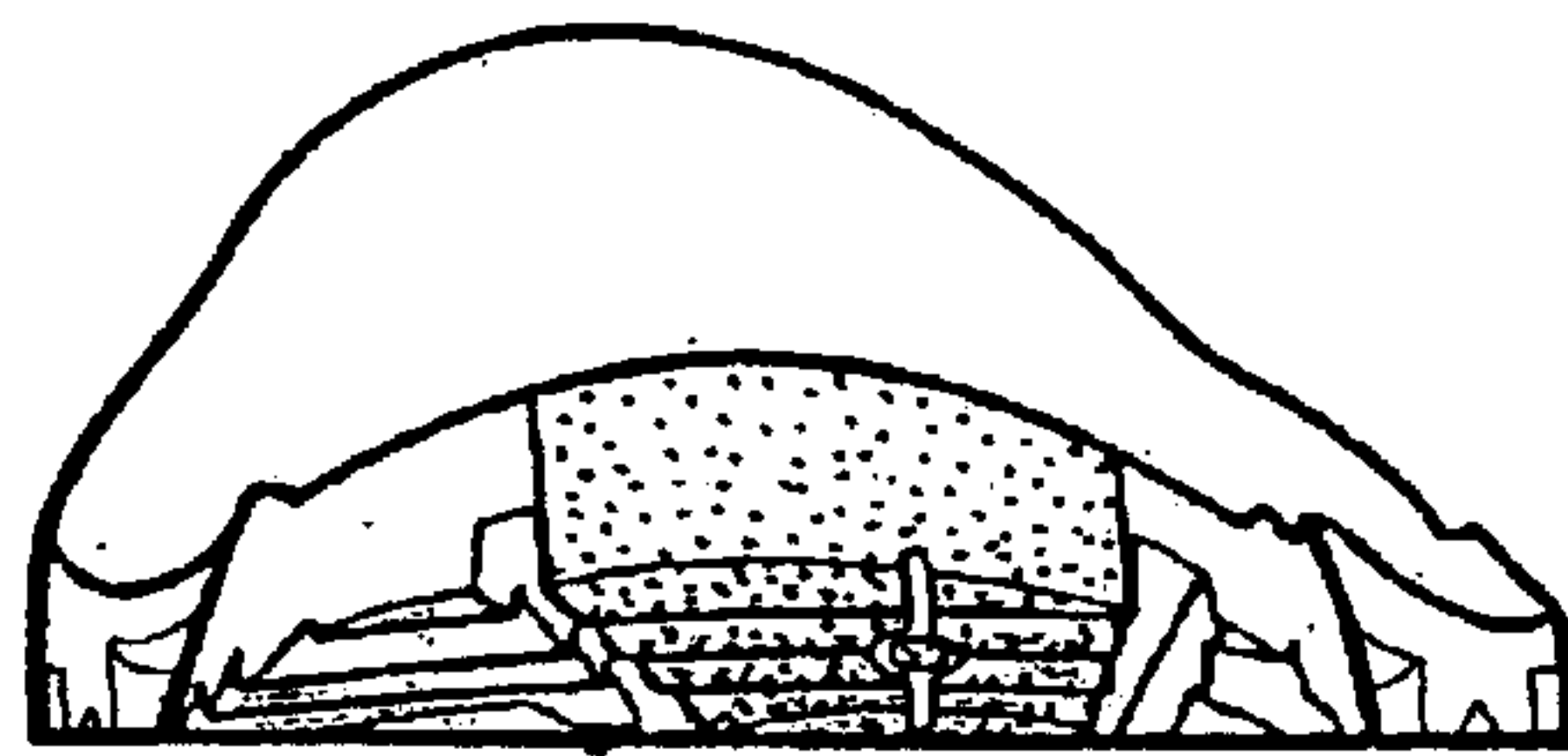

FIG. 3

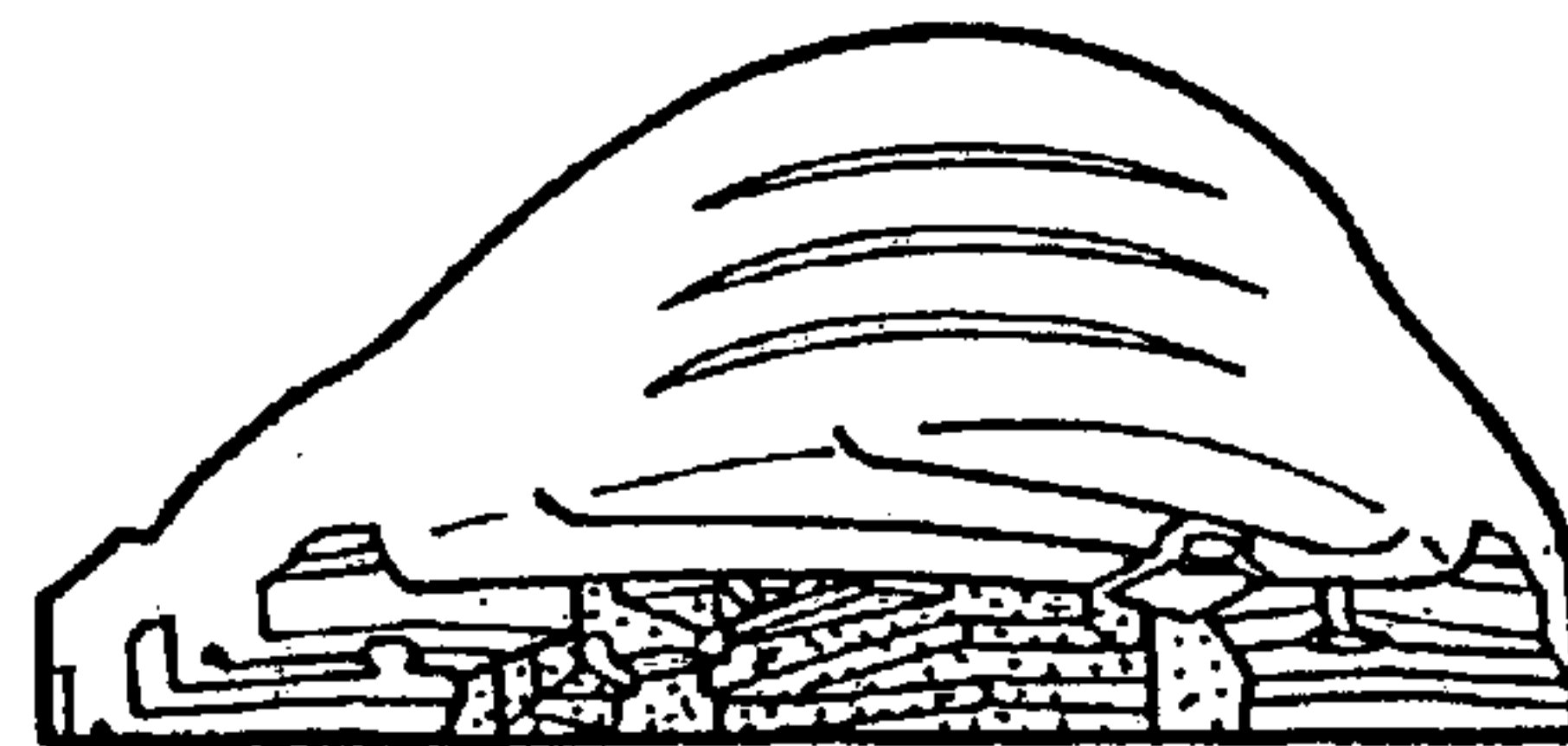

FIG. 4