

US00D495478S1

(12) **United States Design Patent**
McClaskie

(10) **Patent No.:** **US D495,478 S**

(45) **Date of Patent:** **** Sep. 7, 2004**

(54) **OUTSOLE**

(75) **Inventor:** **Thomas E. McClaskie**, Bethlehem, PA
(US)

(73) **Assignee:** **Columbia Insurance Company**,
Omaha, NE (US)

(**) **Term:** **14 Years**

(21) **Appl. No.:** **29/185,231**

(22) **Filed:** **Jun. 25, 2003**

(51) **LOC (7) Cl.** **02-04**

(52) **U.S. Cl.** **D2/957; D2/951**

(58) **Field of Search** D2/947-949, 951-960;
D5/4, 6, 8, 12, 16, 25, 32, 43, 56, 66; 36/3 B,
22 R, 25 R, 28, 32 A, 32 R, 59 R, 67,
67 B

(56) **References Cited**

U.S. PATENT DOCUMENTS

D115,438 S	*	7/1939	Wirries	D2/952
D147,413 S	*	9/1947	Knisely		
D185,654 S	*	7/1959	Zerkowitz		
D320,884 S	*	10/1991	Brue	D2/957
D329,536 S	*	9/1992	Lucas	D2/954
D352,154 S	*	11/1994	Merceron	D2/952
D380,075 S	*	6/1997	Sell, Jr. et al.	D2/959
D395,340 S	*	6/1998	Tresser	D2/957

D397,546 S	*	9/1998	Merceron	D2/951
D418,665 S	*	1/2000	Hatfield		
D426,372 S	*	6/2000	Price	D2/908
D461,947 S	*	8/2002	Merceron	D2/956
D464,476 S	*	10/2002	Wahoske	D2/957
D465,079 S	*	11/2002	Merceron	D2/954
D470,999 S	*	3/2003	Schroeder et al.	D2/957
D476,798 S	*	7/2003	Reynolds et al.	D2/951
D483,932 S	*	12/2003	Cooper		

* cited by examiner

Primary Examiner—Celia A. Murphy

(74) *Attorney, Agent, or Firm*—St. Onge Steward Johnston
& Reens LLC

(57) **CLAIM**

I claim the ornamental design for an outsole, as shown and described.

DESCRIPTION

FIG. 1 is a bottom plan view of an outsole showing my new design;

FIG. 2 is a right side elevational view thereof;

FIG. 3 is a left side elevational view thereof;

FIG. 4 is a front elevational view thereof; and,

FIG. 5 is a rear elevational view thereof.

The broken lines showing a shoe upper in FIGS. 2-5 illustrate the portion of the design that forms no part of the claim.

1 Claim, 4 Drawing Sheets

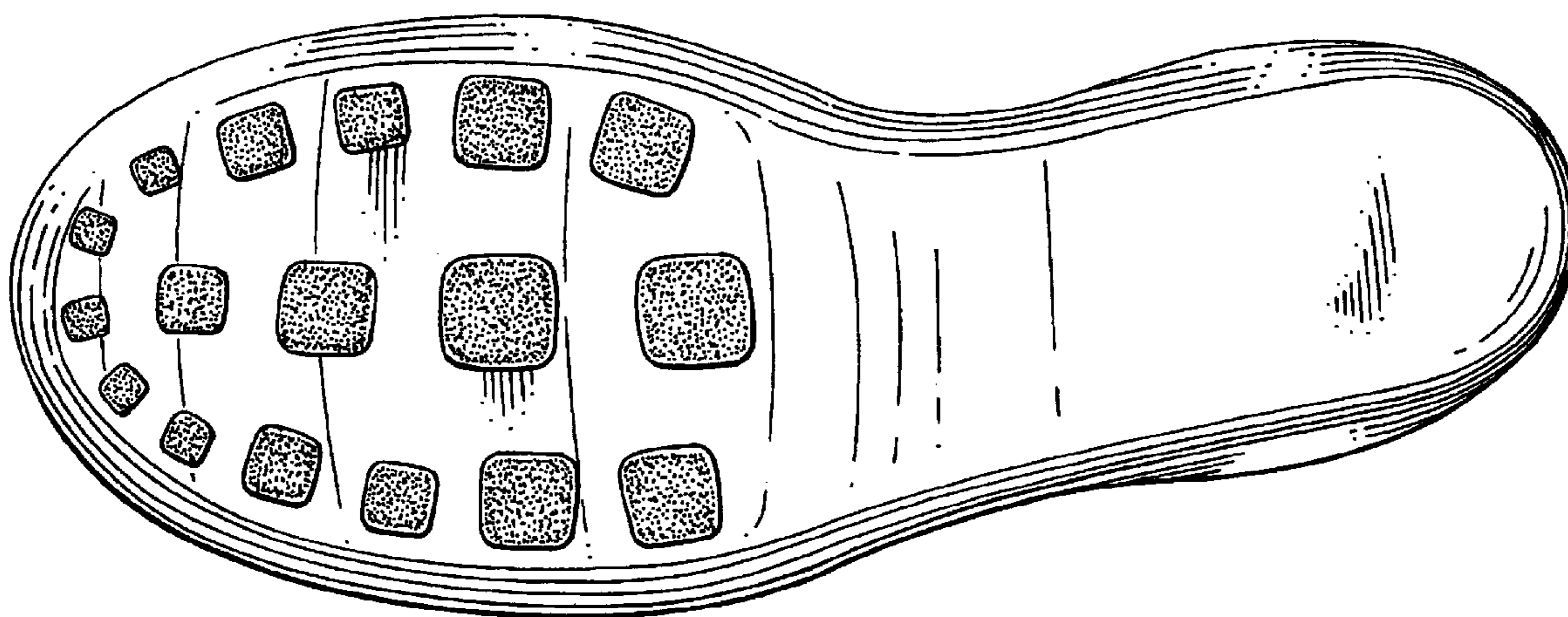

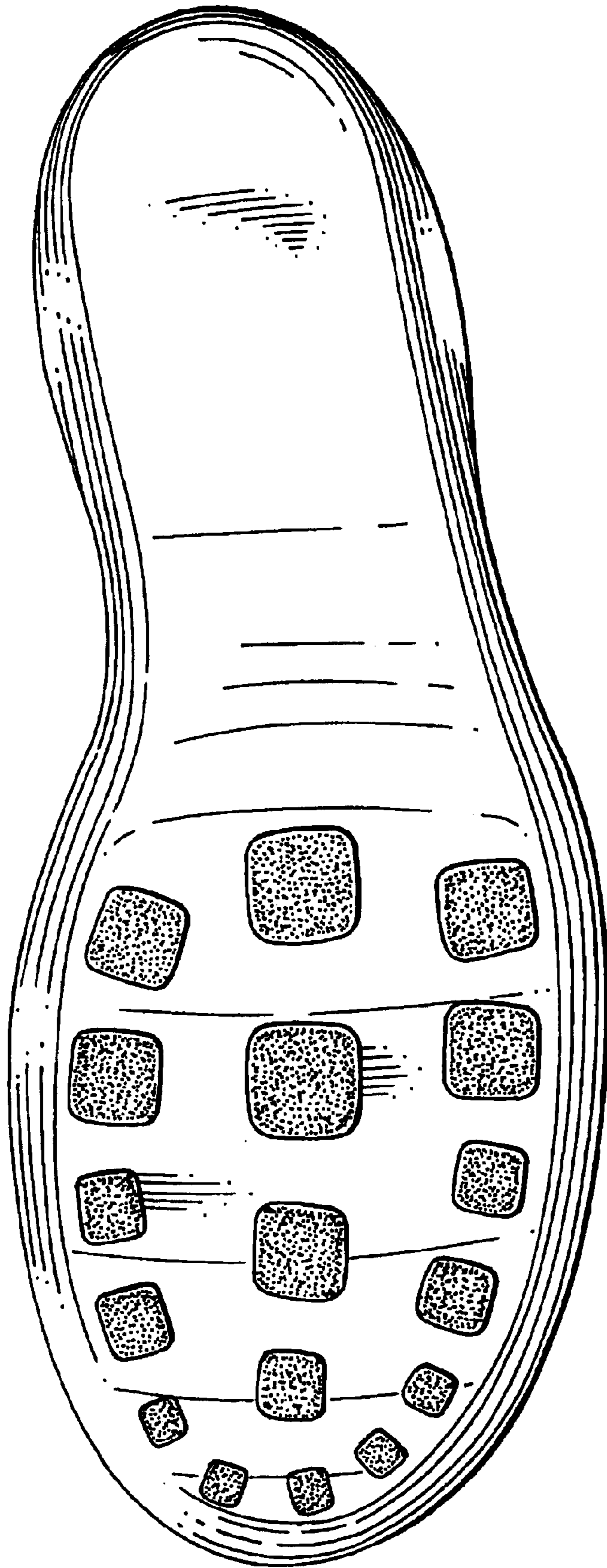

FIG. 1

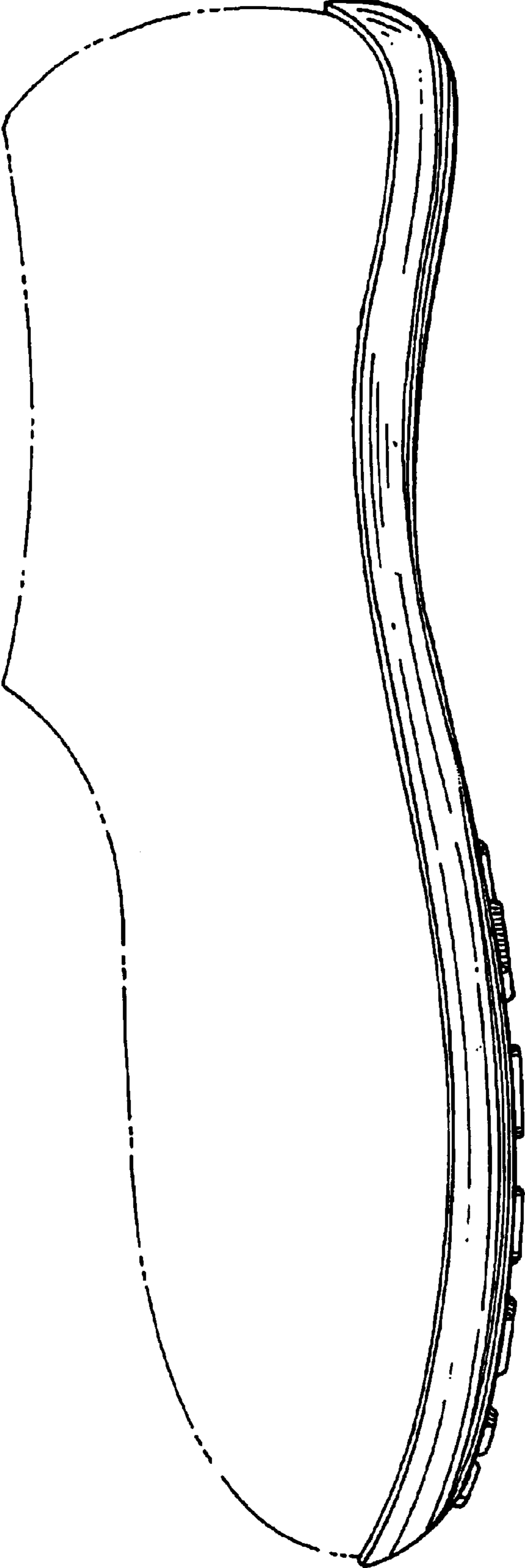

FIG. 2

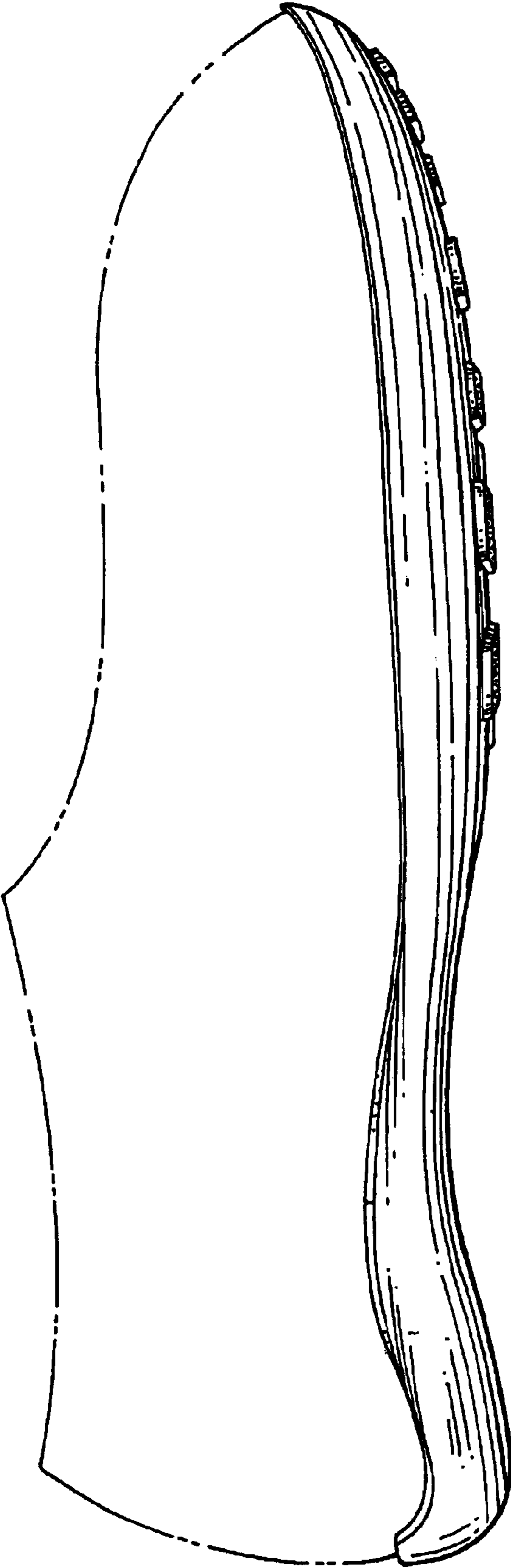

FIG. 3

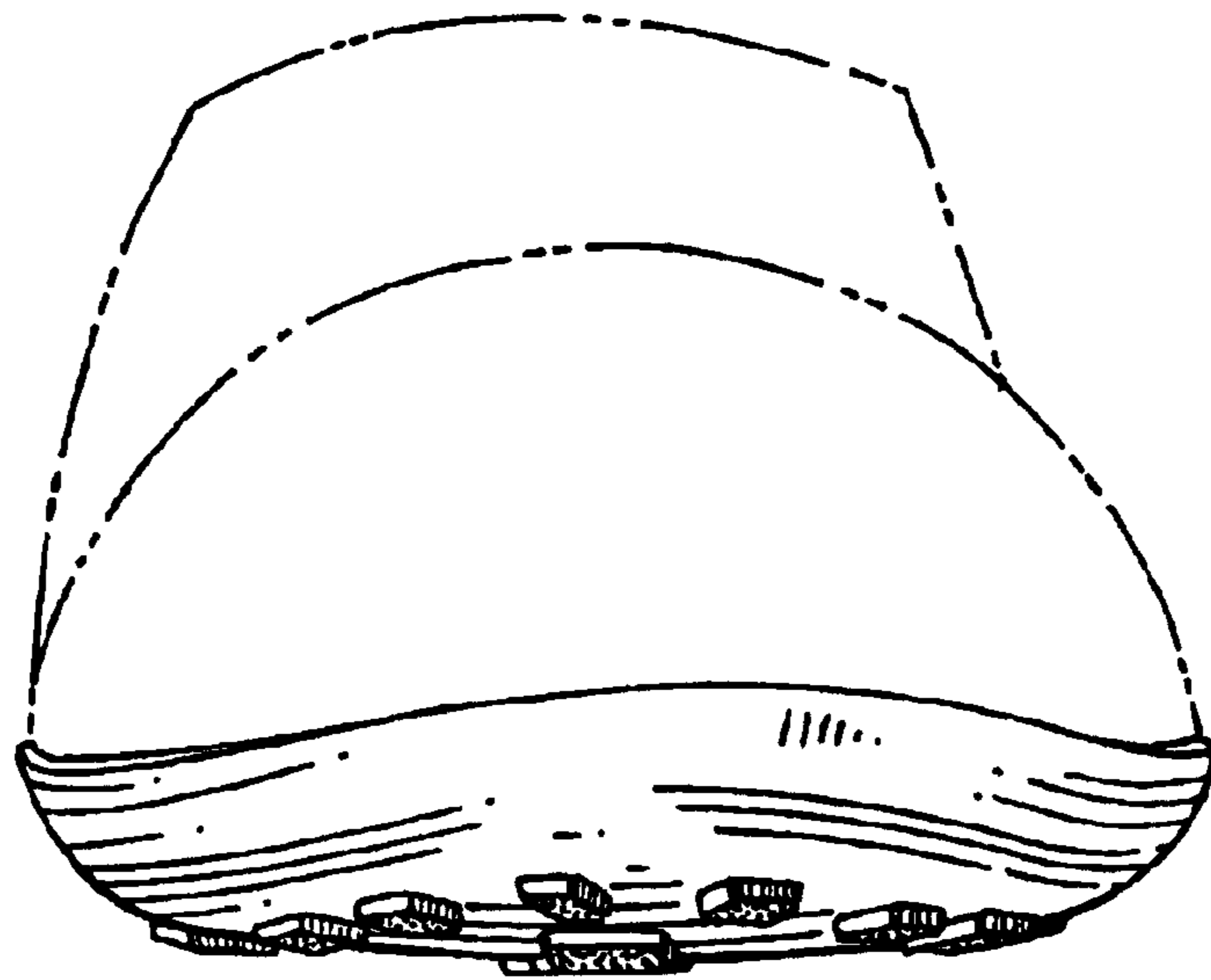

FIG. 4

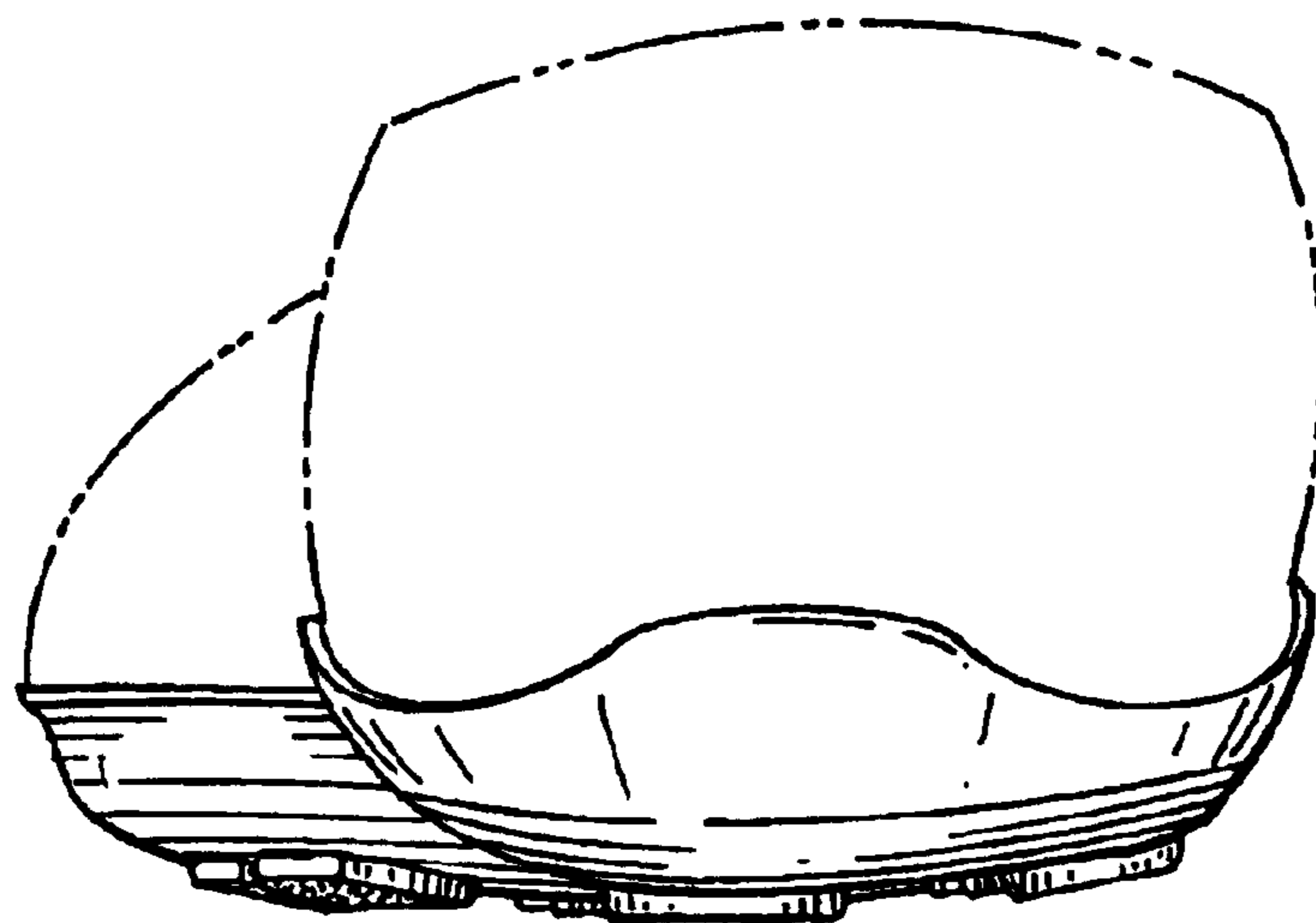

FIG. 5