

US00D495301S1

(12) **United States Design Patent** (10) **Patent No.:** **US D495,301 S**
Newell (45) **Date of Patent:** **** Aug. 31, 2004**

(54) **CONNECTION PLATE**

(75) Inventor: **Steven H. Newell**, Petaluma, CA (US)

(73) Assignee: **Panamax**, Petaluma, CA (US)

(**) Term: **14 Years**

(21) Appl. No.: **29/167,478**

(22) Filed: **Sep. 16, 2002**

(51) **LOC (7) Cl.** **13-03**

(52) **U.S. Cl.** **D13/152; D13/156**

(58) **Field of Search** **D13/152, 156;**
220/3.3, 3.9, 3.92, 3.94; 174/66, 53, 55,
56, 58

(56) **References Cited**

U.S. PATENT DOCUMENTS

4,616,104 A * 10/1986 Lindsey 174/48
6,147,304 A * 11/2000 Doherty 174/48
6,414,241 B1 * 7/2002 O'Donnell 174/57

* cited by examiner

Primary Examiner—Joel Sincavage

(57) **CLAIM**

The ornamental design for a connection plate, substantially as shown and described.

DESCRIPTION

FIG. 1 is a perspective view of the connection plate of this invention;

FIG. 2 is a back view of the connection plate of FIG. 1;

FIG. 3 is a front view of the connection plate of FIG. 1;

FIG. 4 is a top view of the connection plate of FIG. 1;

FIG. 5 is a bottom view of the connection plate of this invention;

FIG. 6 is a left-hand side view of the connection plate of this invention; and,

FIG. 7 is a right-hand side view of the connection plate of this invention.

The broken lines throughout the drawings are included for the purpose of illustrating portions of the connection plate that form no part of the claimed design.

1 Claim, 3 Drawing Sheets

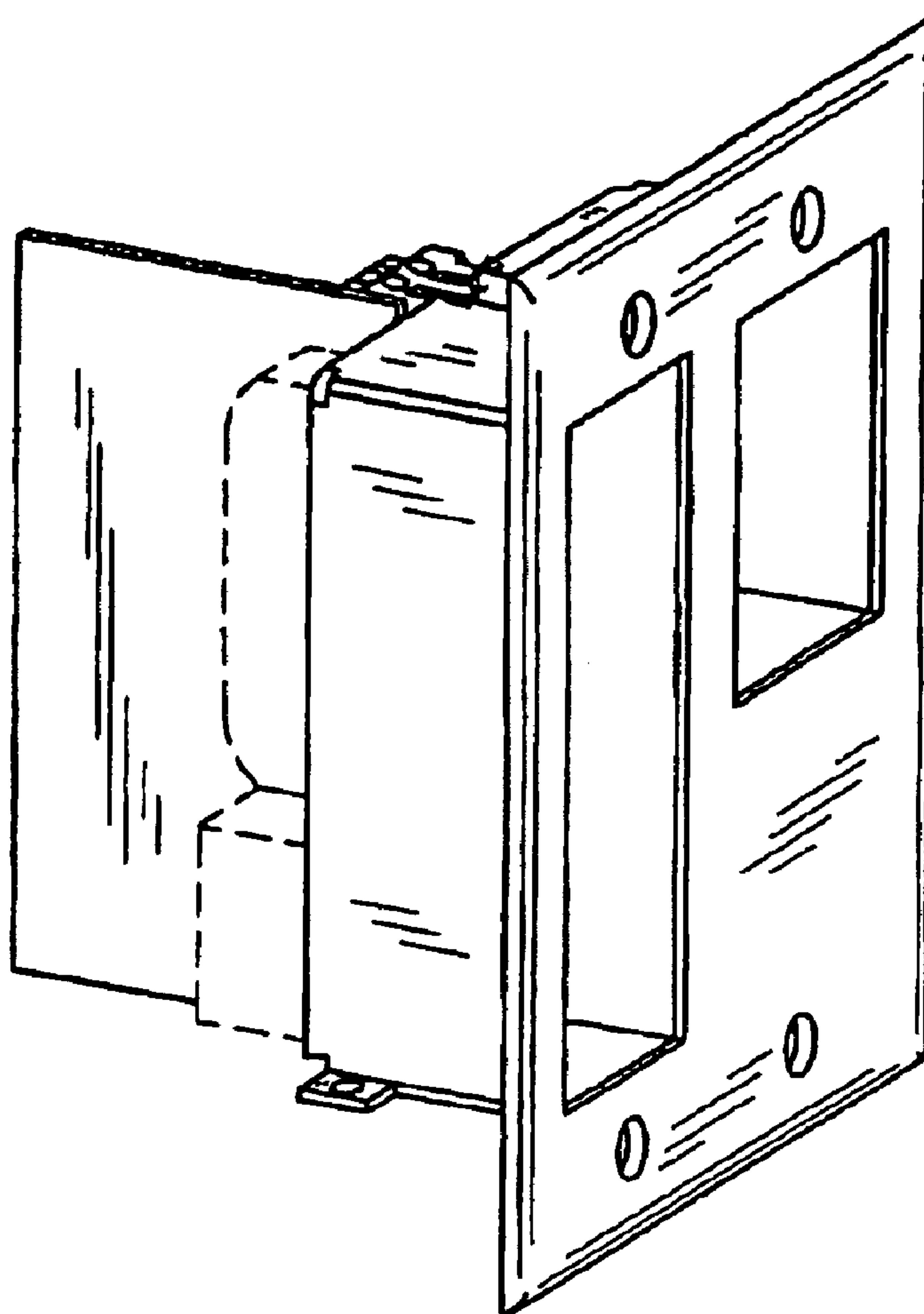

FIG. 1

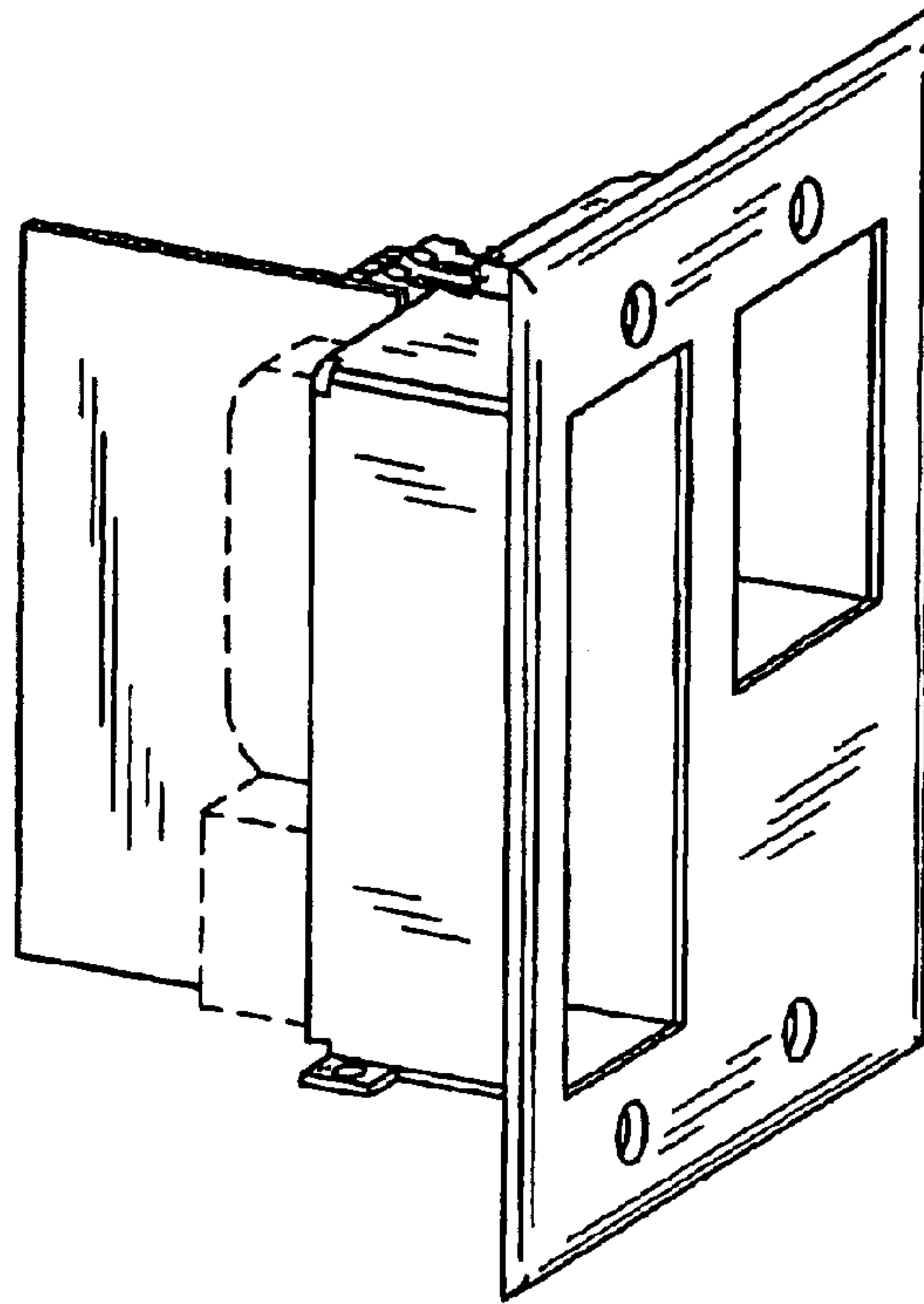

FIG. 2

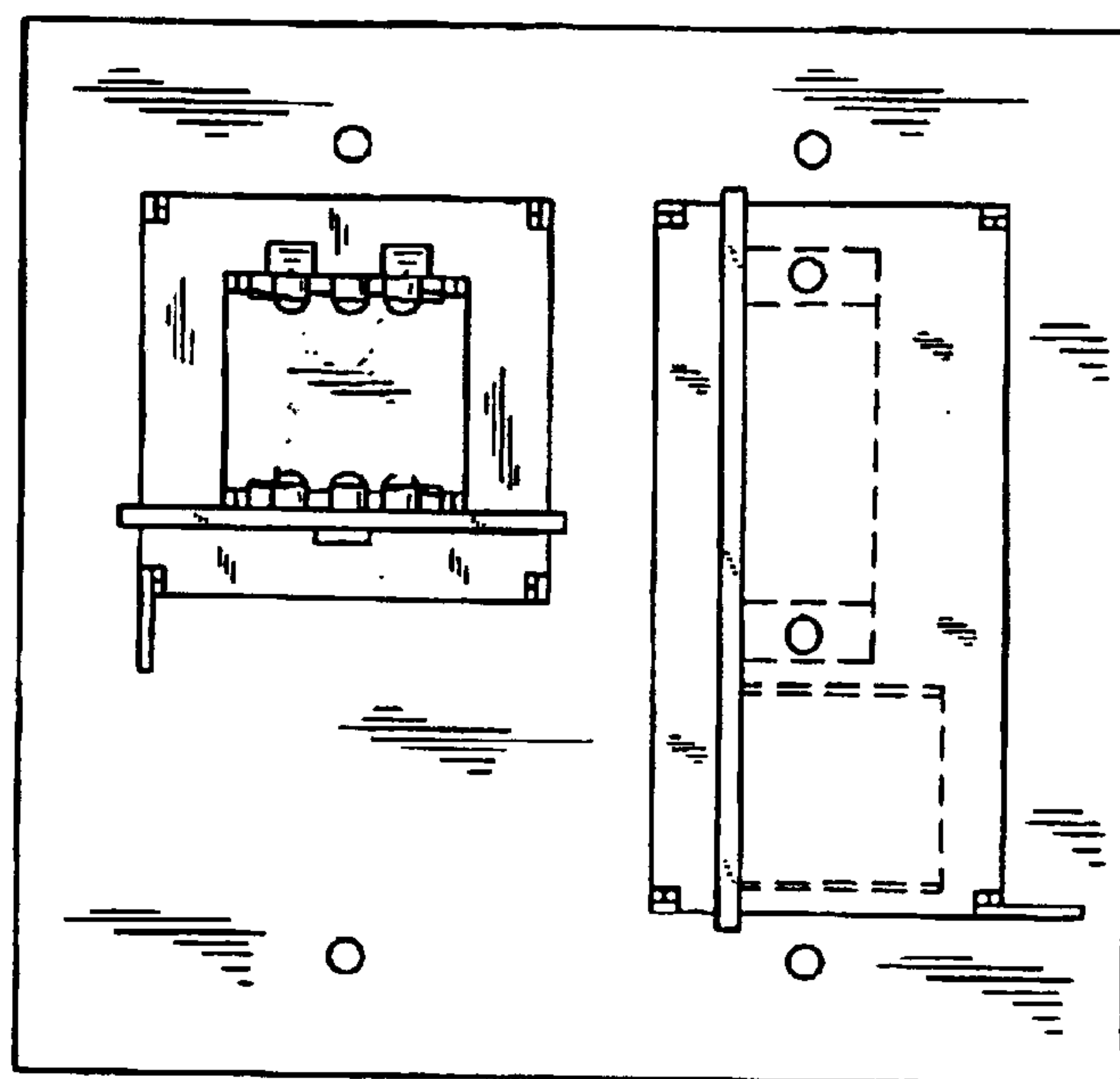

FIG. 7

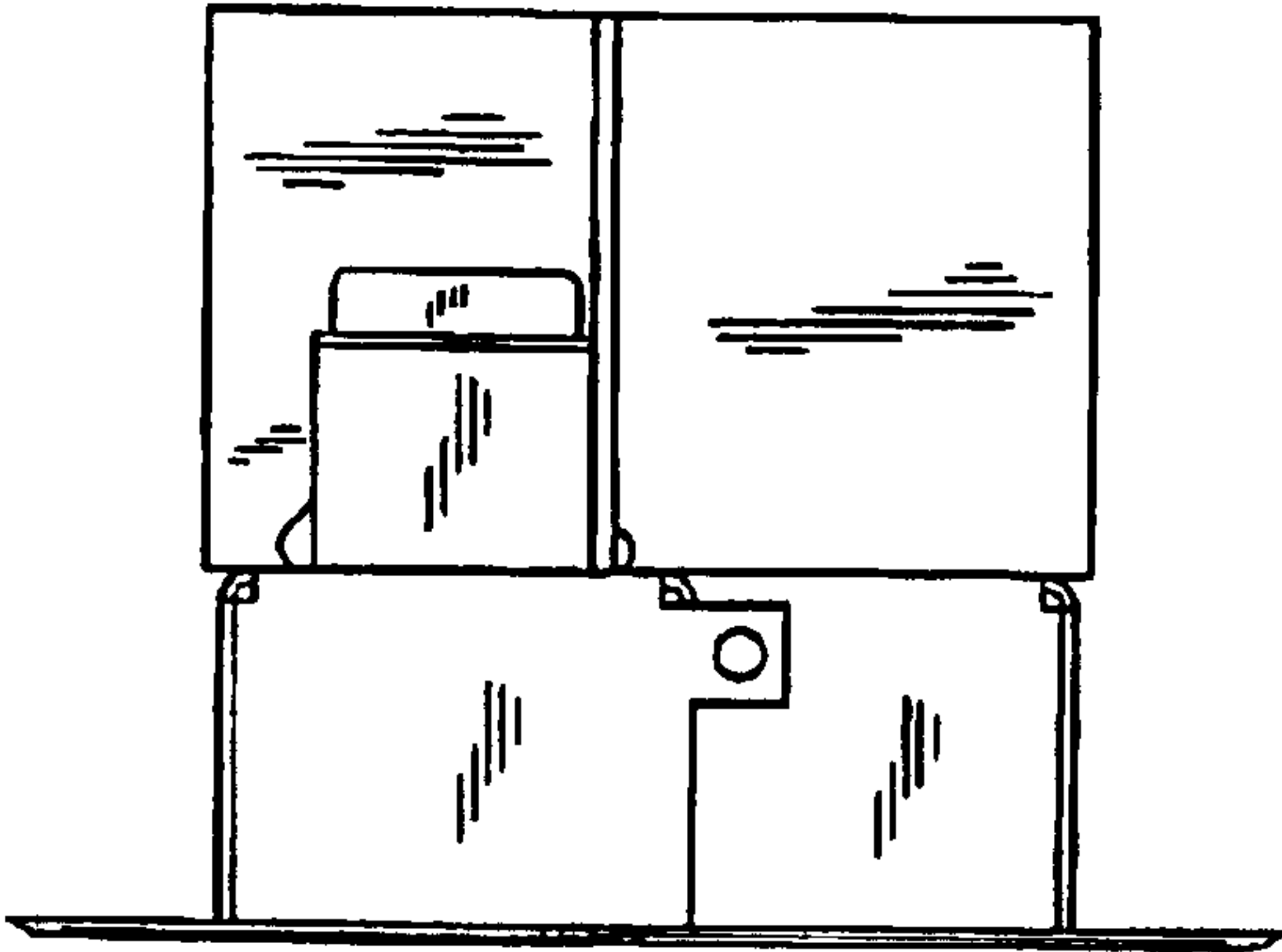

FIG. 3

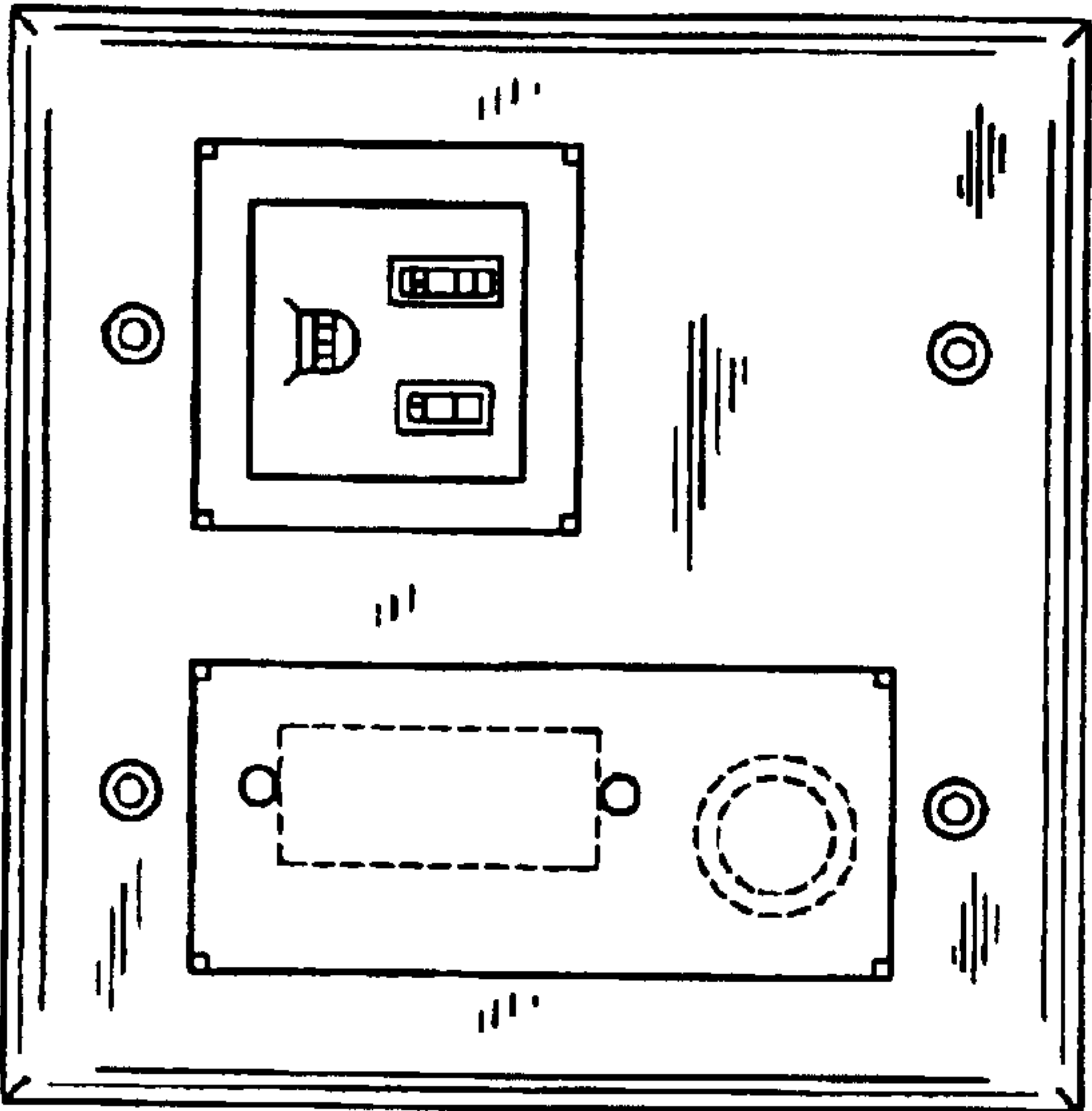

FIG. 6

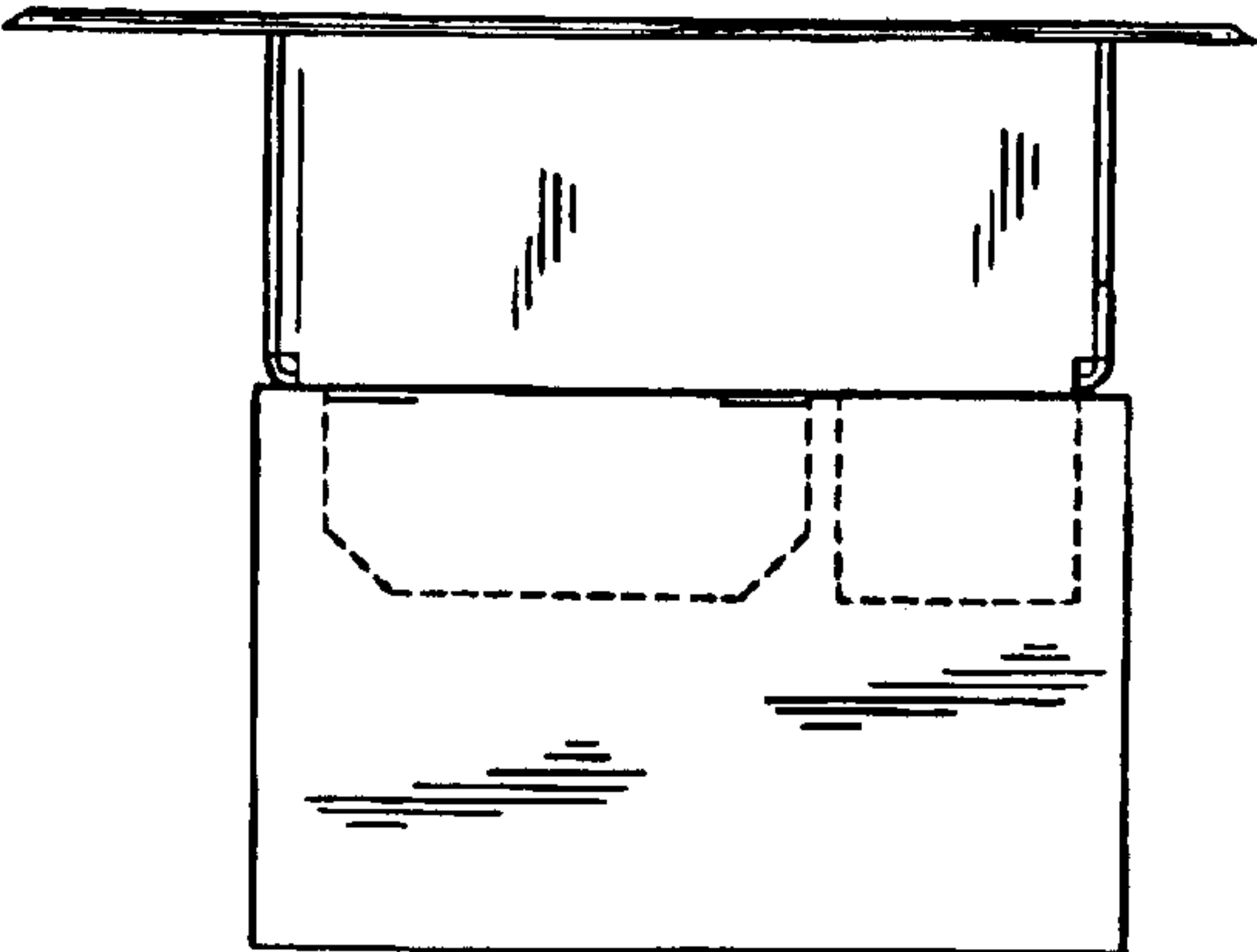

FIG. 4

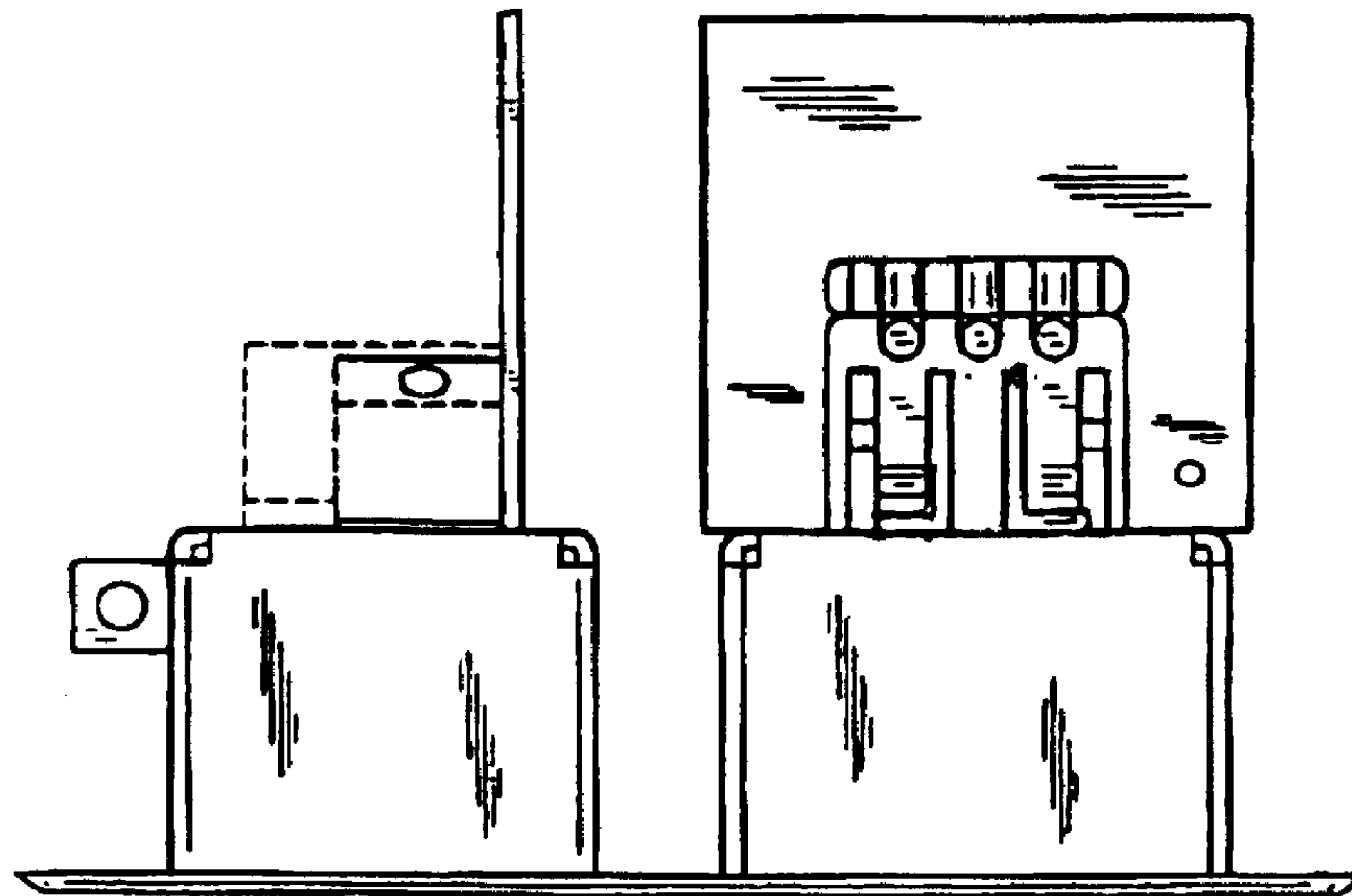

FIG. 5

