

US00D495253S1

(12) **United States Design Patent**
Hamuro et al.

(10) **Patent No.: US D495,253 S**

(45) **Date of Patent: ** Aug. 31, 2004**

(54) **PACKAGE**

(75) Inventors: **Shinsuke Hamuro**, Ikoma (JP); **Kunio Hoshino**, Kusatsu (JP)

(73) Assignee: **Matsushita Electric Industrial Co., Ltd.**, Osaka (JP)

(**) Term: **14 Years**

(21) Appl. No.: **29/194,661**

(22) Filed: **Nov. 26, 2003**

(30) **Foreign Application Priority Data**

May 30, 2003 (JP) 2003-015273

(51) **LOC (7) Cl.** **09-03**

(52) **U.S. Cl.** **D9/432**

(58) **Field of Search** D9/432, 414, 423,
D9/433, 499; 206/459.1, 459.5, 525, 527;
229/100, 103.3, 124, 153, 800

(56) **References Cited**

U.S. PATENT DOCUMENTS

- D69,799 S * 3/1926 Harris D9/432
- D76,992 S * 11/1928 Fawcett D9/432
- D79,888 S * 11/1929 MacMillan D9/432
- D81,675 S * 7/1930 Webber D9/432
- D81,676 S * 7/1930 Webber D9/432
- D84,997 S * 9/1931 Miller D9/432
- D90,803 S * 10/1933 Cummings D9/433
- D110,869 S * 8/1938 Kovacs D9/432

- D364,346 S * 11/1995 Yamada D9/432
- D366,671 S * 1/1996 Kitzmiller D19/53
- D419,443 S * 1/2000 Yonehara et al. D9/432
- D428,335 S 7/2000 Toyota et al.

* cited by examiner

Primary Examiner—Prabhakar Deshmukh

Assistant Examiner—Daniel Bui

(74) *Attorney, Agent, or Firm*—Brinks Hofer Gilson & Lione

(57) **CLAIM**

The ornamental design for a package, as shown and described.

DESCRIPTION

The patent file contains at least one drawing executed in color. Copies of this patent with color drawings will be provided by the United States Patent and Trademark Office upon request and payment of the necessary fee.

FIG. 1 is a top perspective view of a package of the present invention;

FIG. 2 is a front view thereof, wherein the rear view is a mirror image thereof;

FIG. 3 is a right side view thereof, wherein the left side view is a mirror image thereof;

FIG. 4 is a top view thereof; and,

FIG. 5 is a bottom view thereof.

No specific color is claimed for the portions of the package shown in white on the attached drawings.

1 Claim, 3 Drawing Sheets

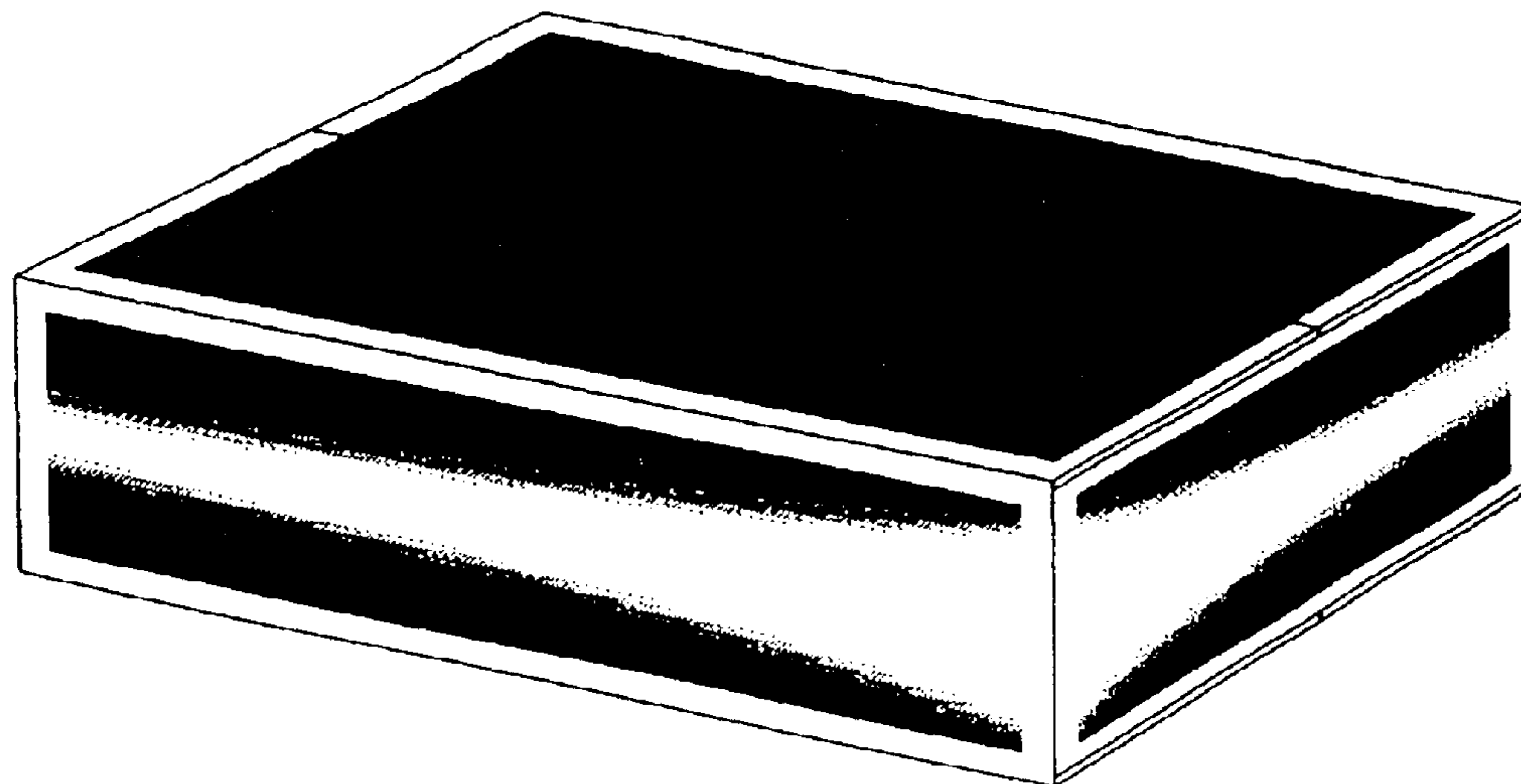

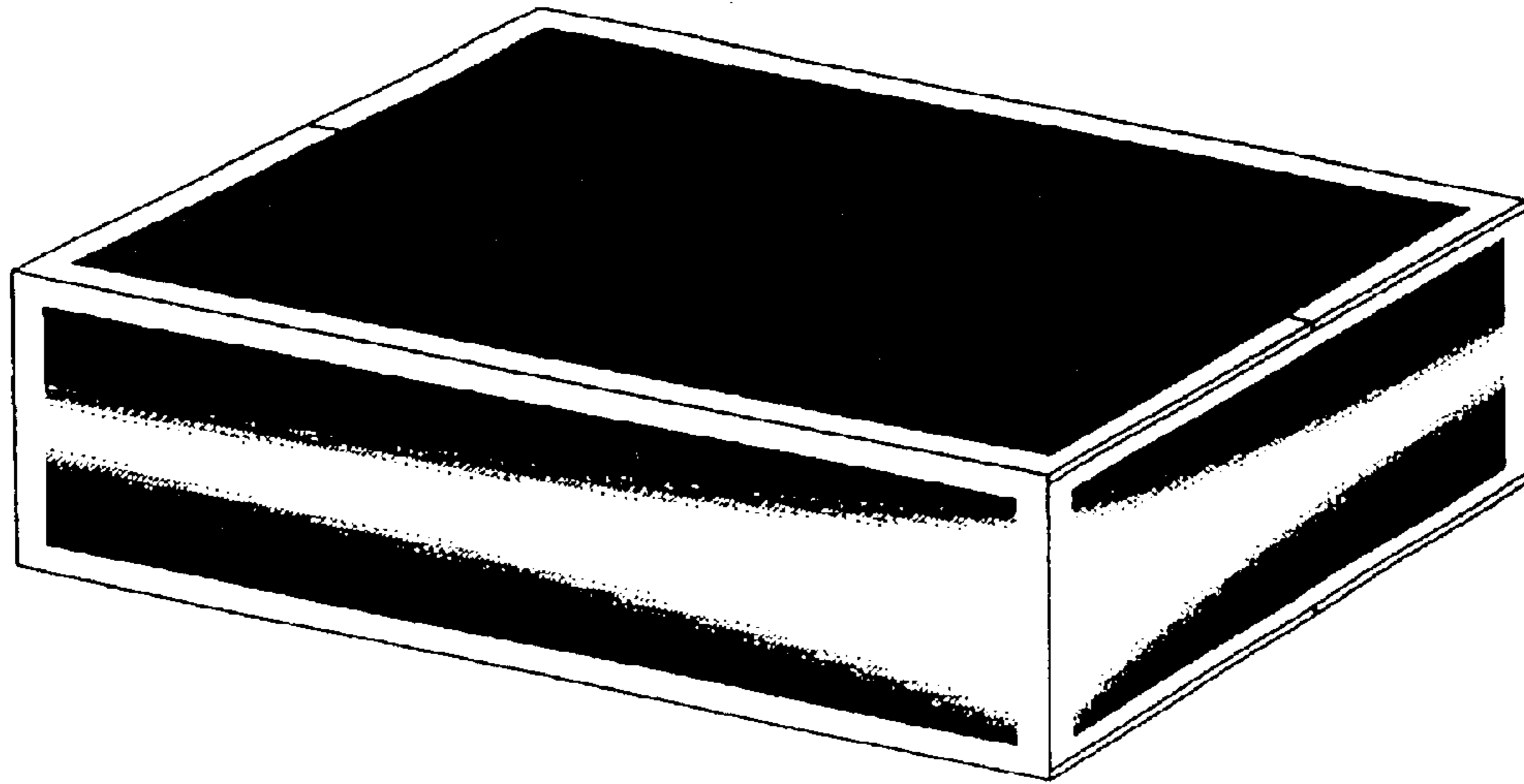

FIG. 1

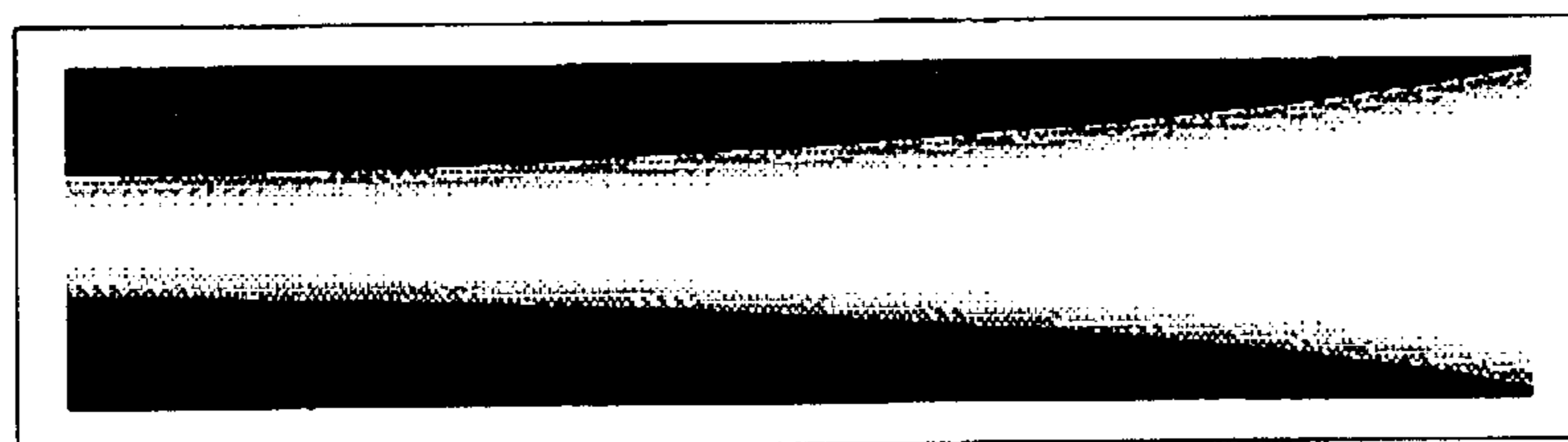

FIG. 2

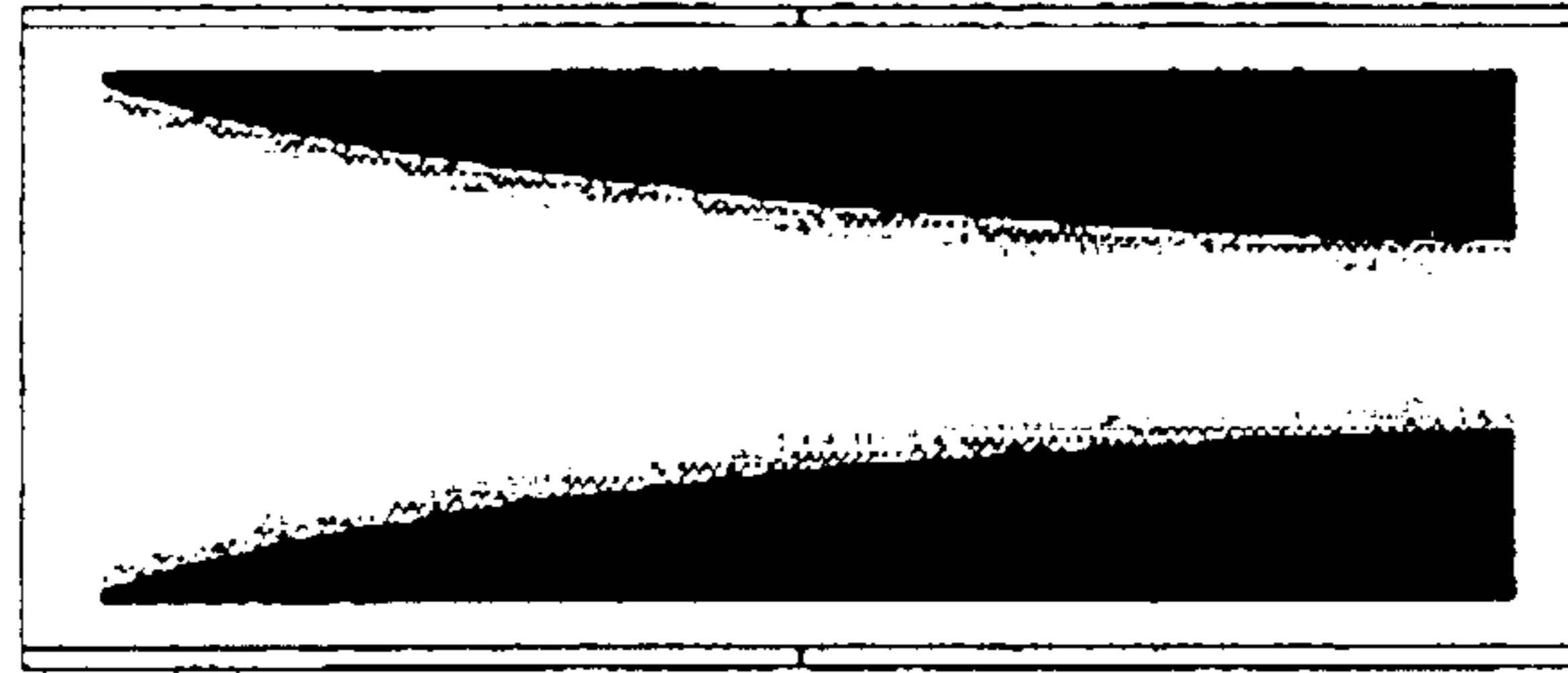

FIG. 3

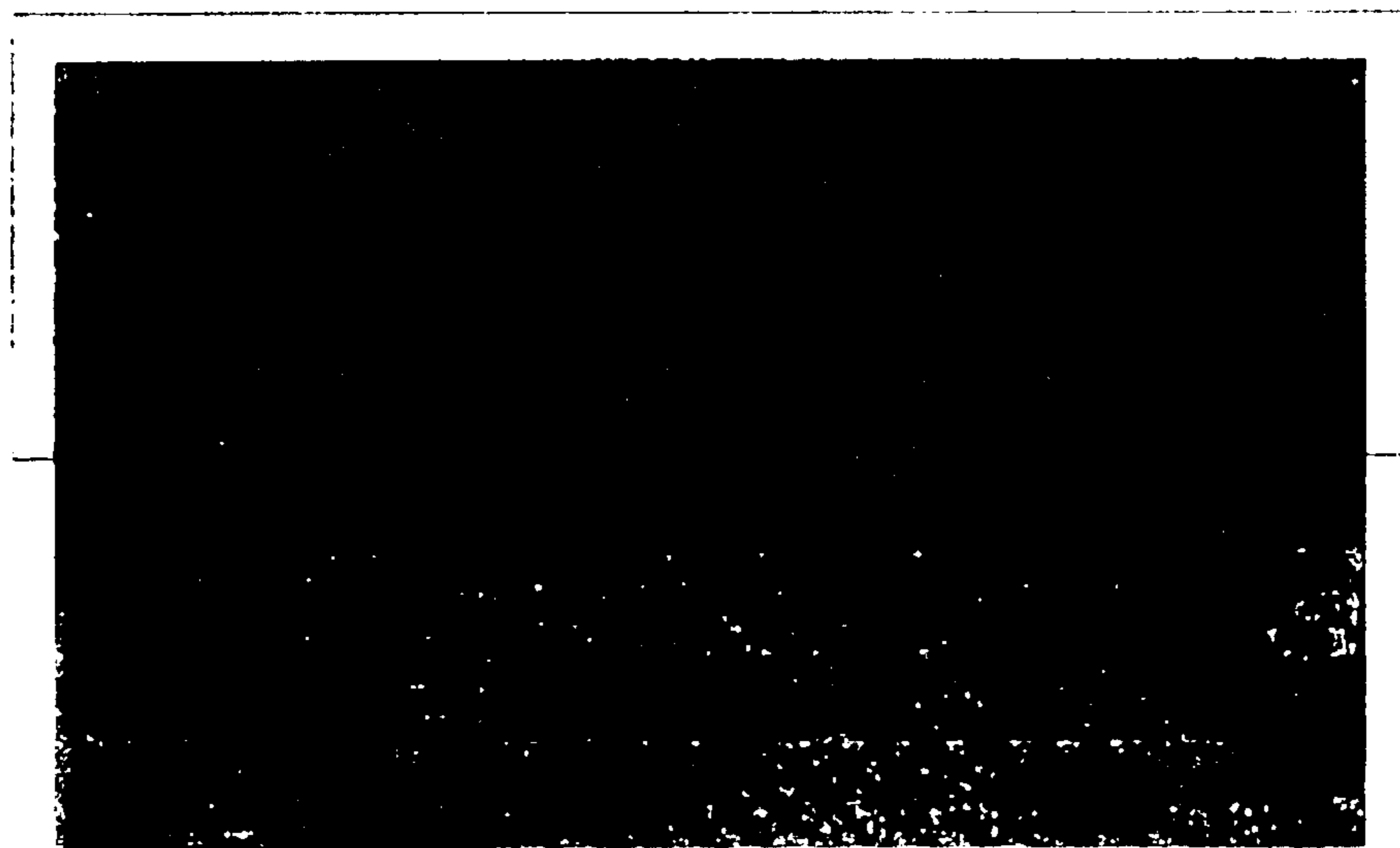

FIG. 4

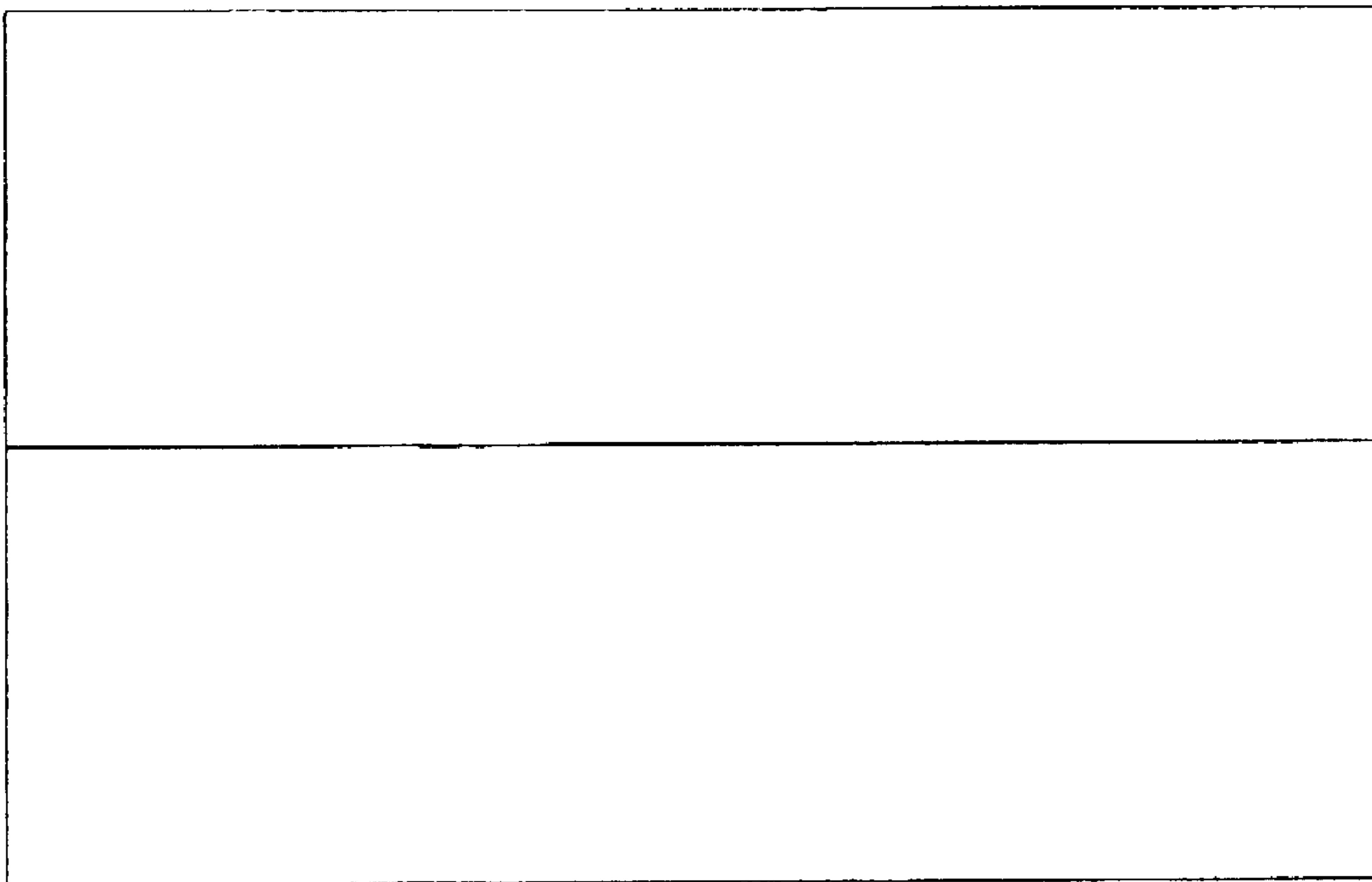

FIG. 5