

US00D495142S1

(12) **United States Design Patent**
Berde

(10) **Patent No.:** **US D495,142 S**

(45) **Date of Patent:** **** Aug. 31, 2004**

(54) **TOOTHBRUSH WITH CLIP ATTACHMENT**

(75) **Inventor:** **Tamas Berde, Buehl (Baden) (DE)**

(73) **Assignee:** **GlaxoSmithKline Consumer
Healthcare GmbH & Co. KG, Buehl
(DE)**

(**) **Term:** **14 Years**

(21) **Appl. No.:** **29/193,285**

(22) **Filed:** **Nov. 6, 2003**

(30) **Foreign Application Priority Data**

May 7, 2003 (GB) 3012607

(51) **LOC (7) Cl.** **04-02**

(52) **U.S. Cl.** **D4/105; D4/101; D4/107;
D4/124**

(58) **Field of Search** D4/101, 104-113,
D4/124, 126, 134, 138; D21/578, 594,
621, 622, 631, 637; 15/22.1, 23-24, 28-29,
105, 167.1, 167.2, 207.2, DIG. 5; 132/308,
311; 446/71-73, 97, 268

(56) **References Cited**

U.S. PATENT DOCUMENTS

3,138,813 A * 6/1964 Kaplan 15/22.1

D264,109 S * 4/1982 Lucas et al. D21/637
D335,579 S * 5/1993 Chuang D4/105
D362,340 S * 9/1995 Vos D4/101
5,590,436 A * 1/1997 Wright et al. 15/105
6,202,242 B1 * 3/2001 Salmon et al. 15/22.1
D476,159 S * 6/2003 Blaustein et al. D4/107
D485,074 S * 1/2004 Berde D4/107
2003/0183241 A1 * 10/2003 Kemp et al. 132/311

* cited by examiner

Primary Examiner—Alan P. Douglas

Assistant Examiner—Lavone D. Tabor

(74) *Attorney, Agent, or Firm*—Nora Stein-Fernandez;
Theodore R. Furman

(57) **CLAIM**

The ornamental design for a toothbrush with clip attach-
ment, as shown and described.

DESCRIPTION

FIG. 1 is a front perspective view from above and one side;
FIG. 2 is an exploded perspective view showing the clip
separated from the toothbrush;
FIG. 3 is a view of the other side;
FIG. 4 is an underneath plan view;
FIG. 6 is a front view; and,
FIG. 7 is a rear view.

1 Claim, 3 Drawing Sheets

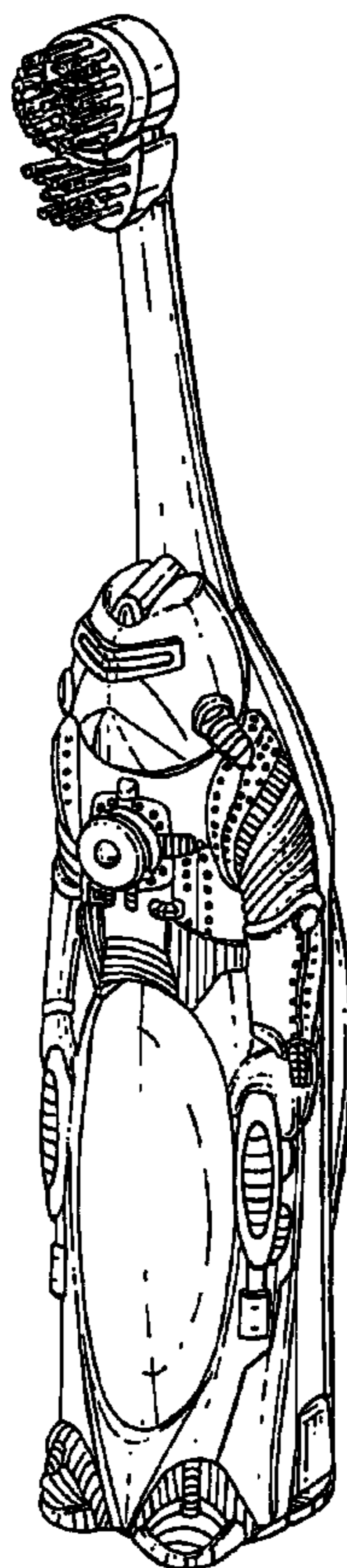

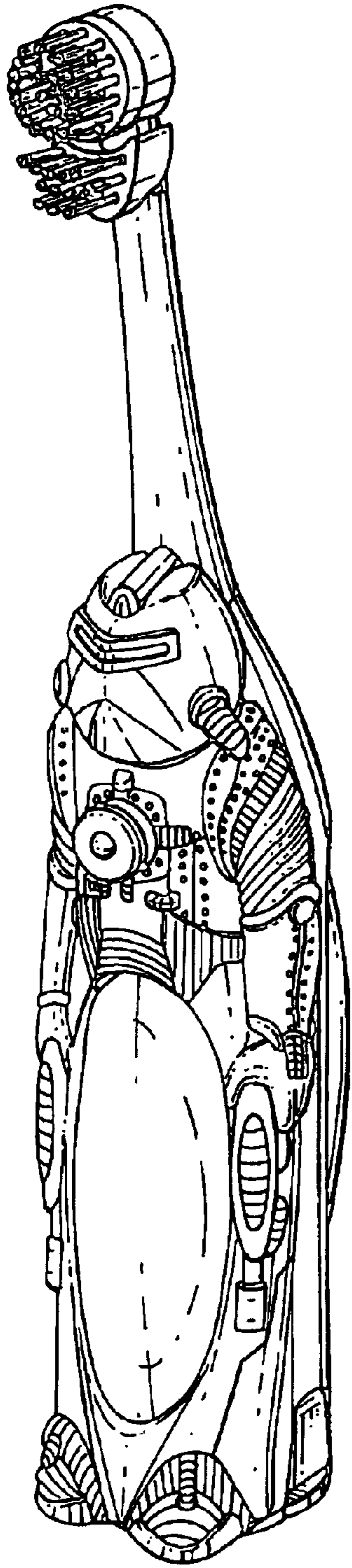

Fig.1.

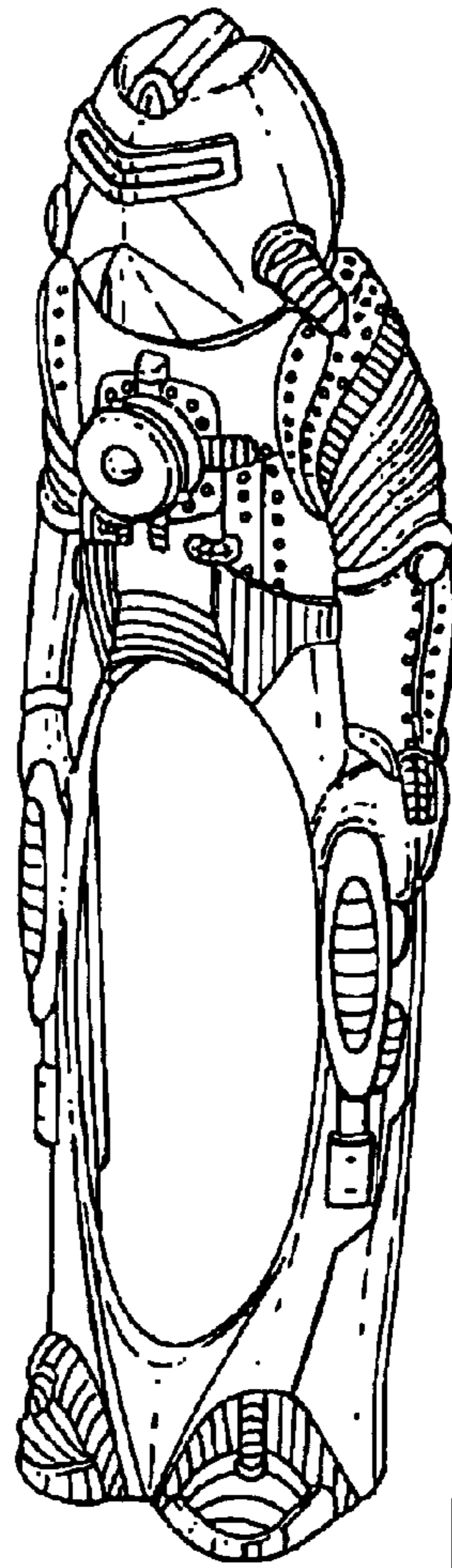
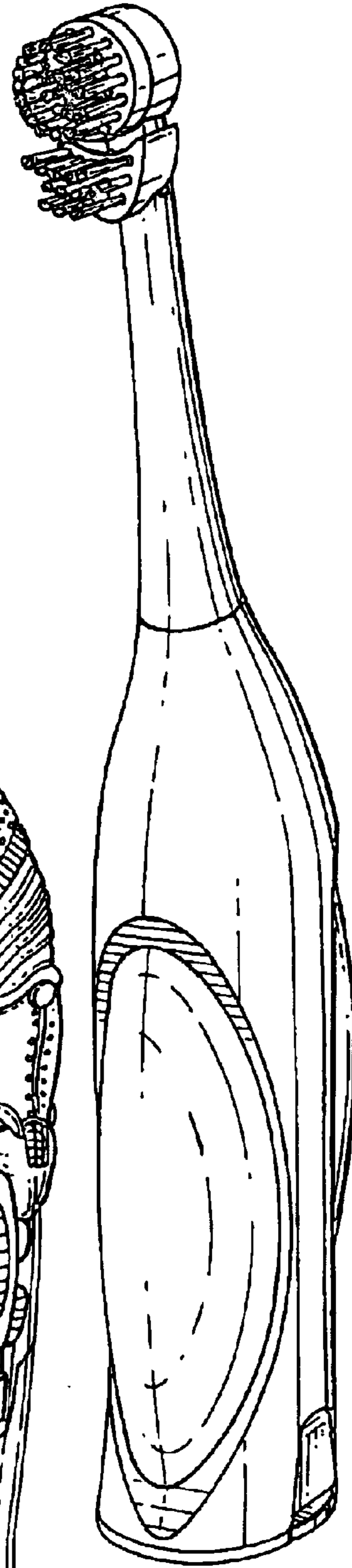

Fig.2.



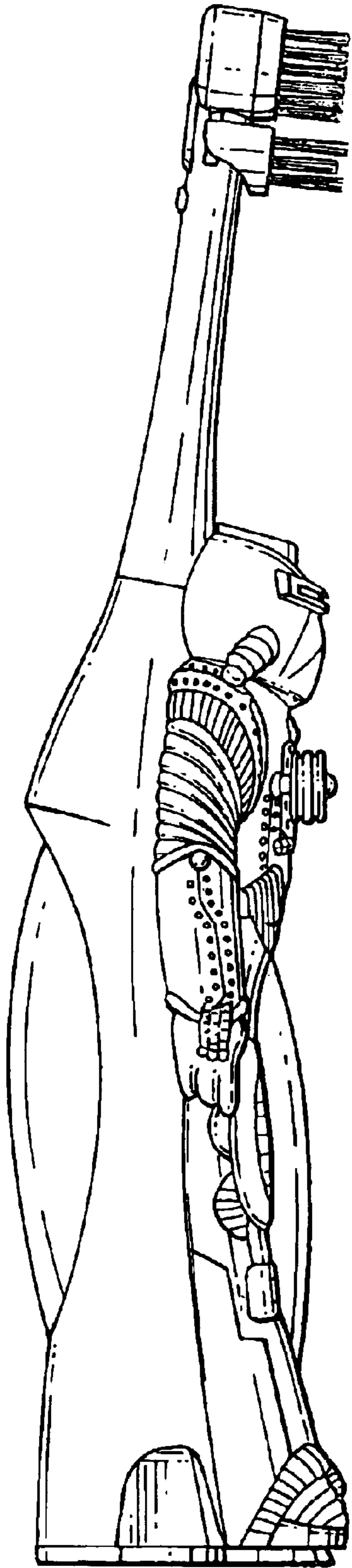

Fig.3.

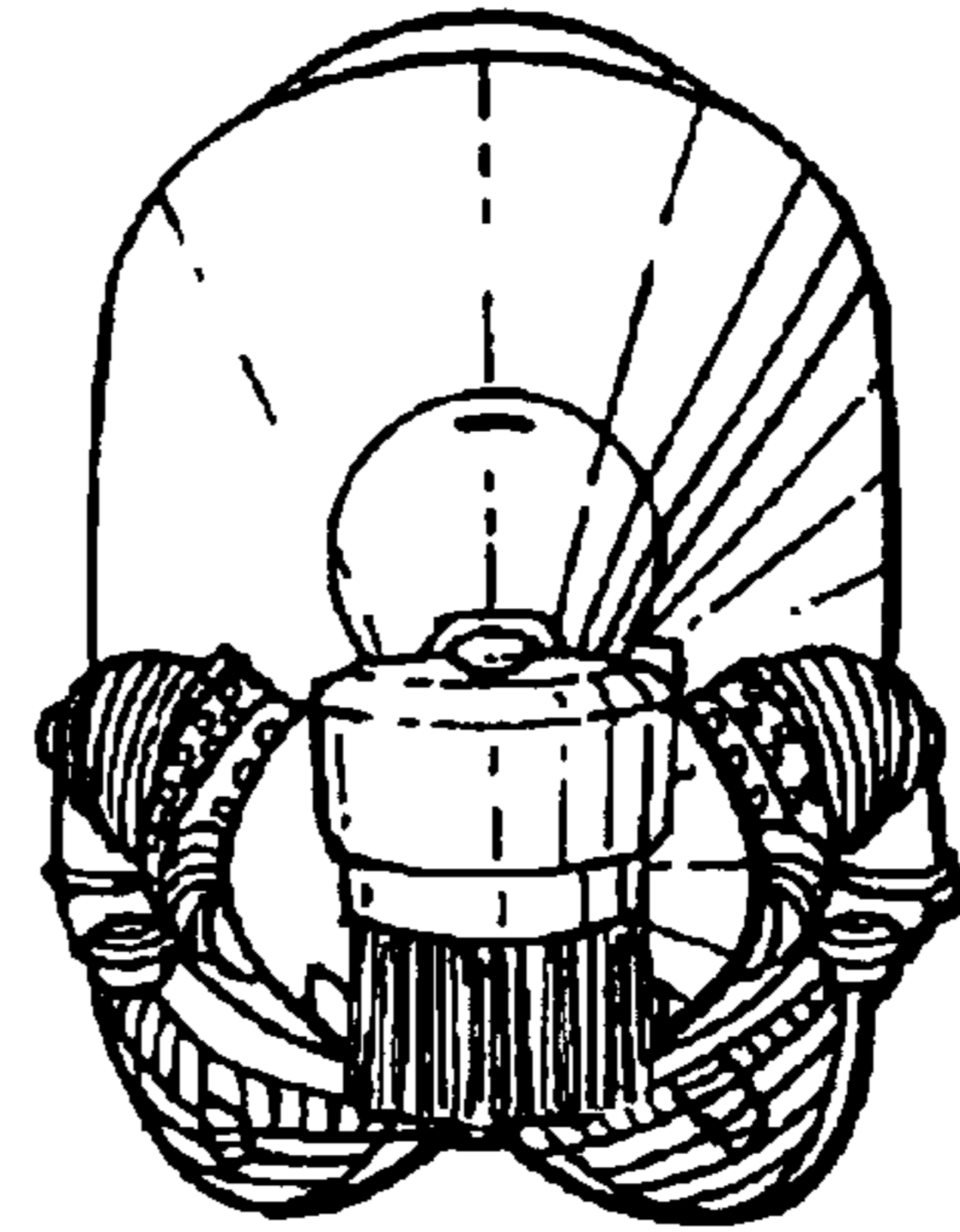

Fig.4.

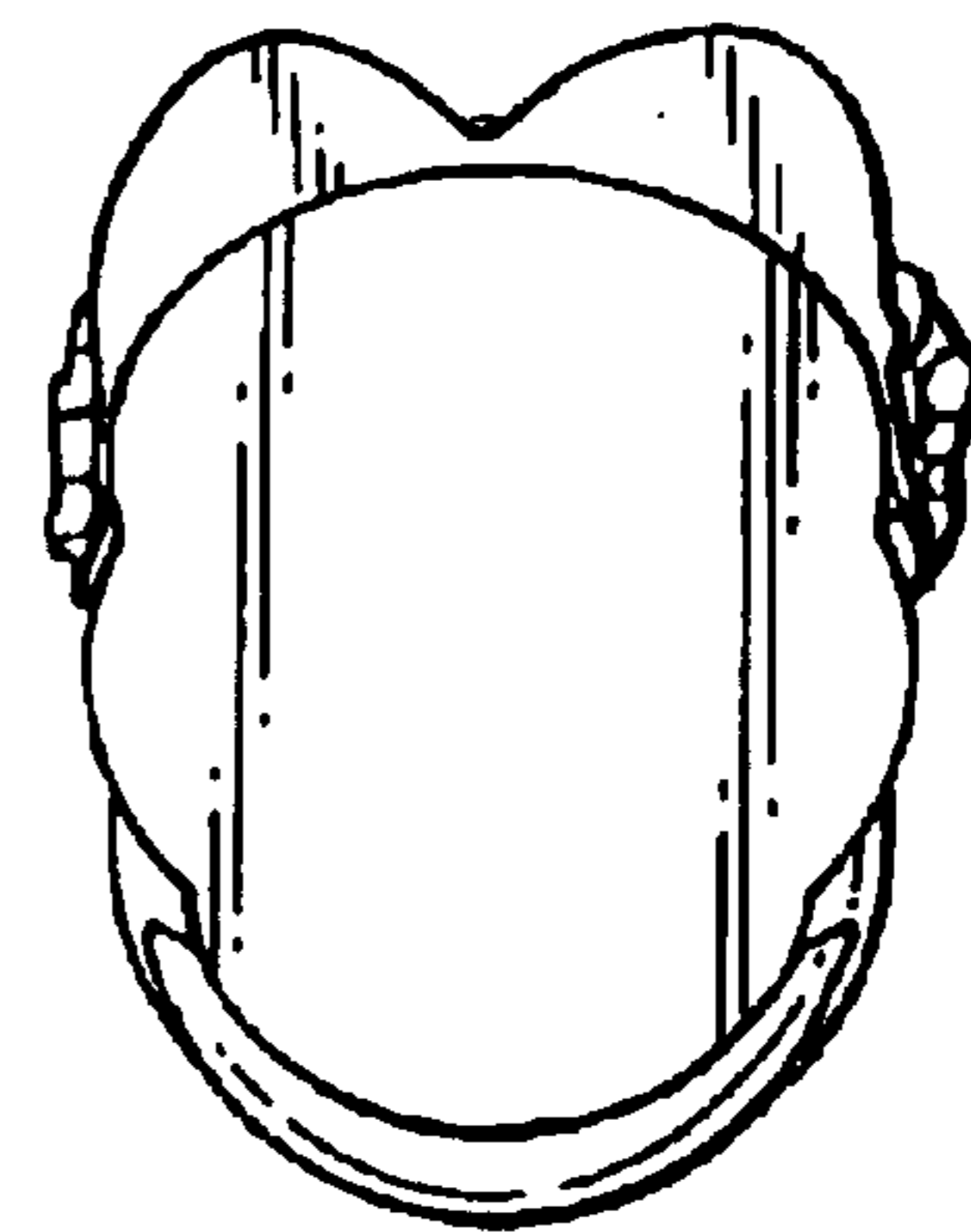

Fig.5.

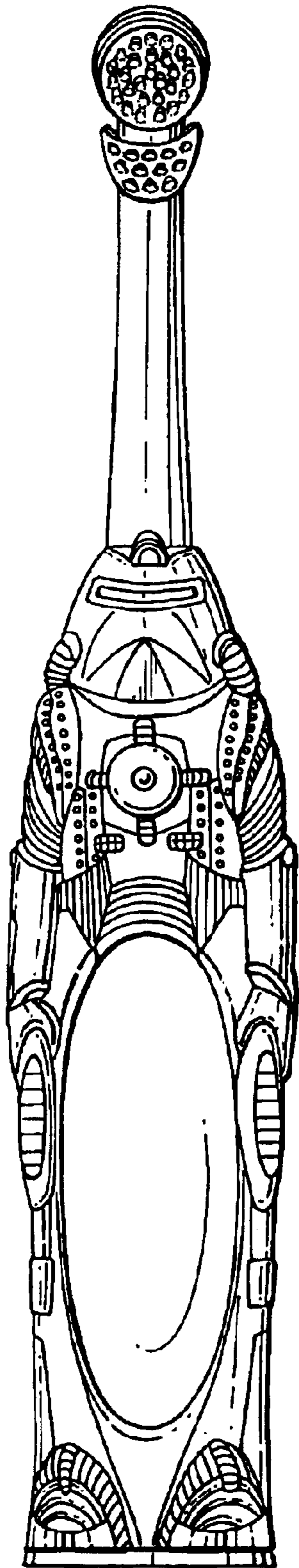

Fig. 6.

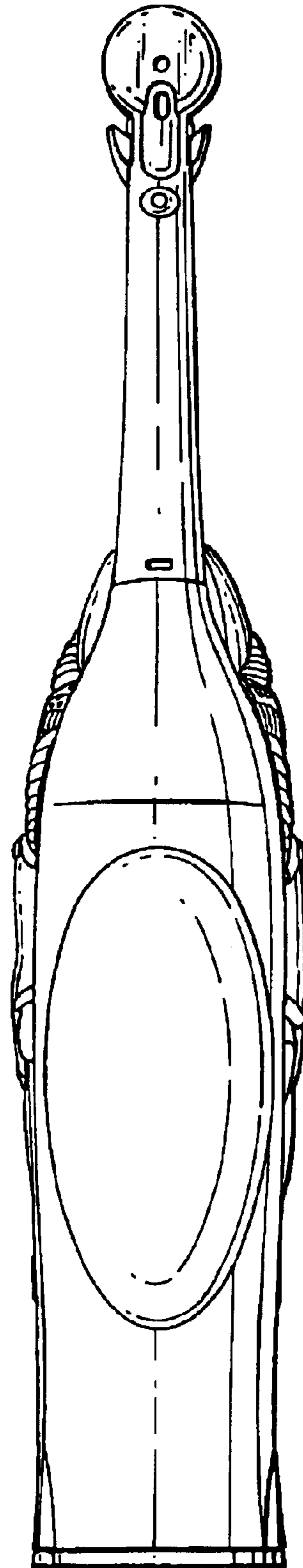

Fig. 7.