



US00D495132S1

(12) **United States Design Patent** (10) **Patent No.:** **US D495,132 S**  
**Cormier et al.** (45) **Date of Patent:** **\*\* Aug. 31, 2004**

(54) **KEY FOB**

*Primary Examiner*—Ralf Seifert

(75) Inventors: **James Michael Cormier**, Wichita, KS (US); **Benson Chung-Pun Leung**, Kwai Chung (HK); **Ambrose Shing-Yin Leung**, Kwai Chung (HK)

(57) **CLAIM**

The ornamental design for a key fob, as shown and described.

(73) Assignee: **The Coleman Company, Inc.**, Wichita, KS (US)

**DESCRIPTION**

(\*\*) Term: **14 Years**

FIG. 1 is a top, front perspective view of the key fob of the present invention showing the new design;  
 FIG. 2 is a bottom rear perspective view thereof;  
 FIG. 3 is a front elevational view thereof;  
 FIG. 4 is a rear elevational view thereof;  
 FIG. 5 is a side elevational view thereof;  
 FIG. 6 is a side elevational view thereof, showing the opposite side of FIG. 5;  
 FIG. 7 is a top plan view thereof;  
 FIG. 8 is a bottom view thereof;  
 FIG. 9 is a top front perspective view of a second embodiment;  
 FIG. 10 is a bottom rear perspective view thereof;  
 FIG. 11 is a front elevational view thereof;  
 FIG. 12 is a rear elevational view thereof;  
 FIG. 13 is a side elevational view thereof;  
 FIG. 14 is a side elevational view thereof, showing the opposite side of FIG. 13;  
 FIG. 15 is a top plan view thereof; and,  
 FIG. 16 is a bottom view thereof.

The broken line showing is for illustrative purposes only and forms no part of the claimed design.

(21) Appl. No.: **29/185,845**

(22) Filed: **Jul. 3, 2003**

(51) **LOC (7) Cl.** ..... **03-01**

(52) **U.S. Cl.** ..... **D3/211**

(58) **Field of Search** ..... D11/1-2, 40-43, D11/44, 48-49, 53, 56-57, 59, 60, 63, 65, 79-82, 83, 91, 95-97, 99-101, 106, 114-115; 63/1.11, 18-20; D3/207-211

(56) **References Cited**

**U.S. PATENT DOCUMENTS**

D20,485 S \* 1/1891 Tugby ..... D11/81  
D366,358 S \* 1/1996 Ravizza ..... D3/211

**OTHER PUBLICATIONS**

Coleman Collectors Guide 1903-1954, selected pages, published Mar., 1996.  
U.S. TM Reg. No. 1,776,551, issued Jun. 15, 1993.  
U.S. TM Reg. No. 2,434,491, issued Mar. 13, 2001.

\* cited by examiner

**1 Claim, 4 Drawing Sheets**

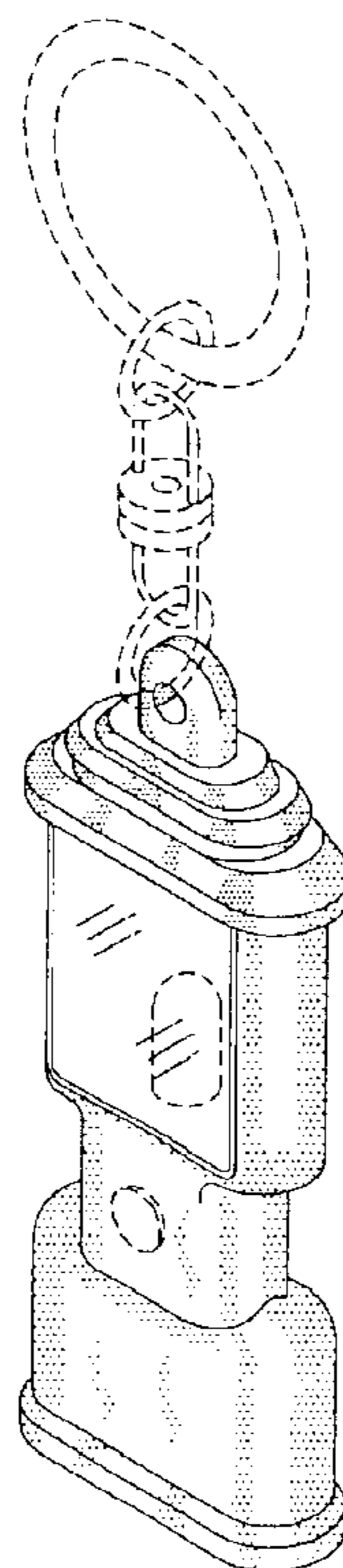

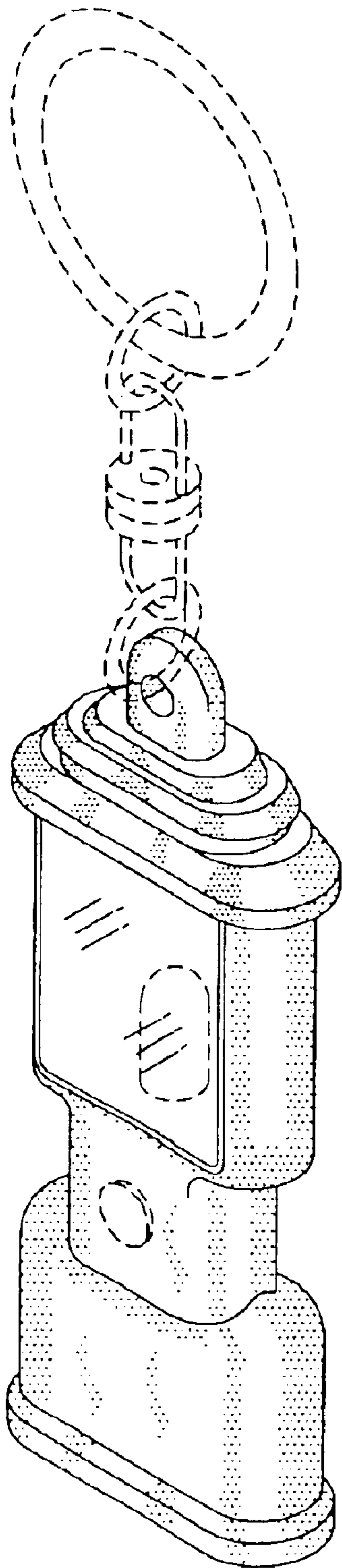

*FIG. 1*

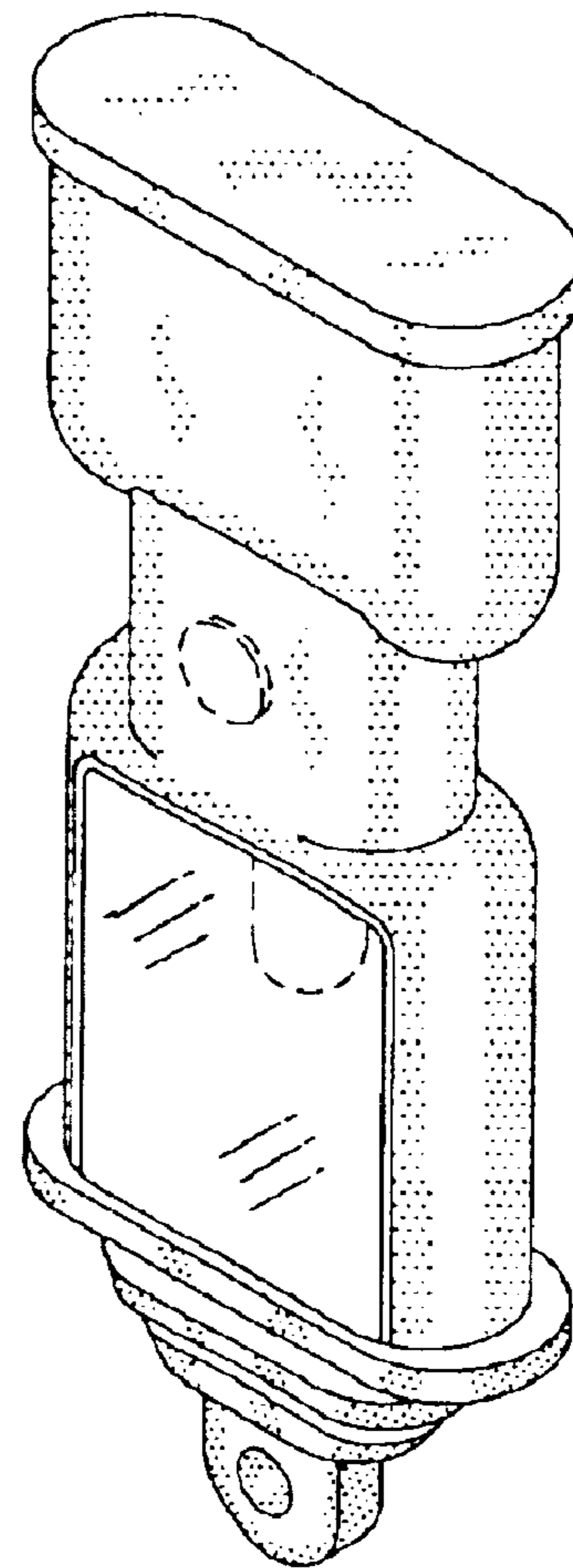

*FIG. 2*

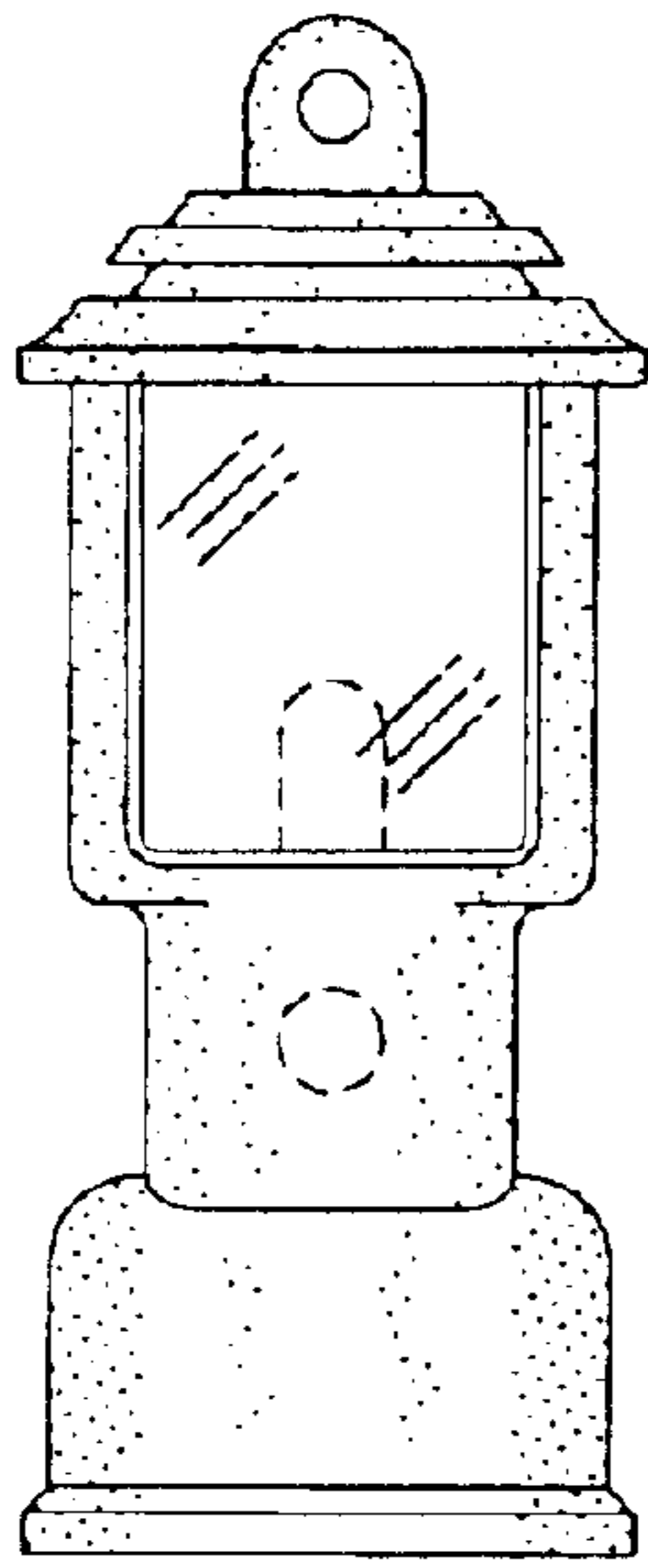

FIG. 3

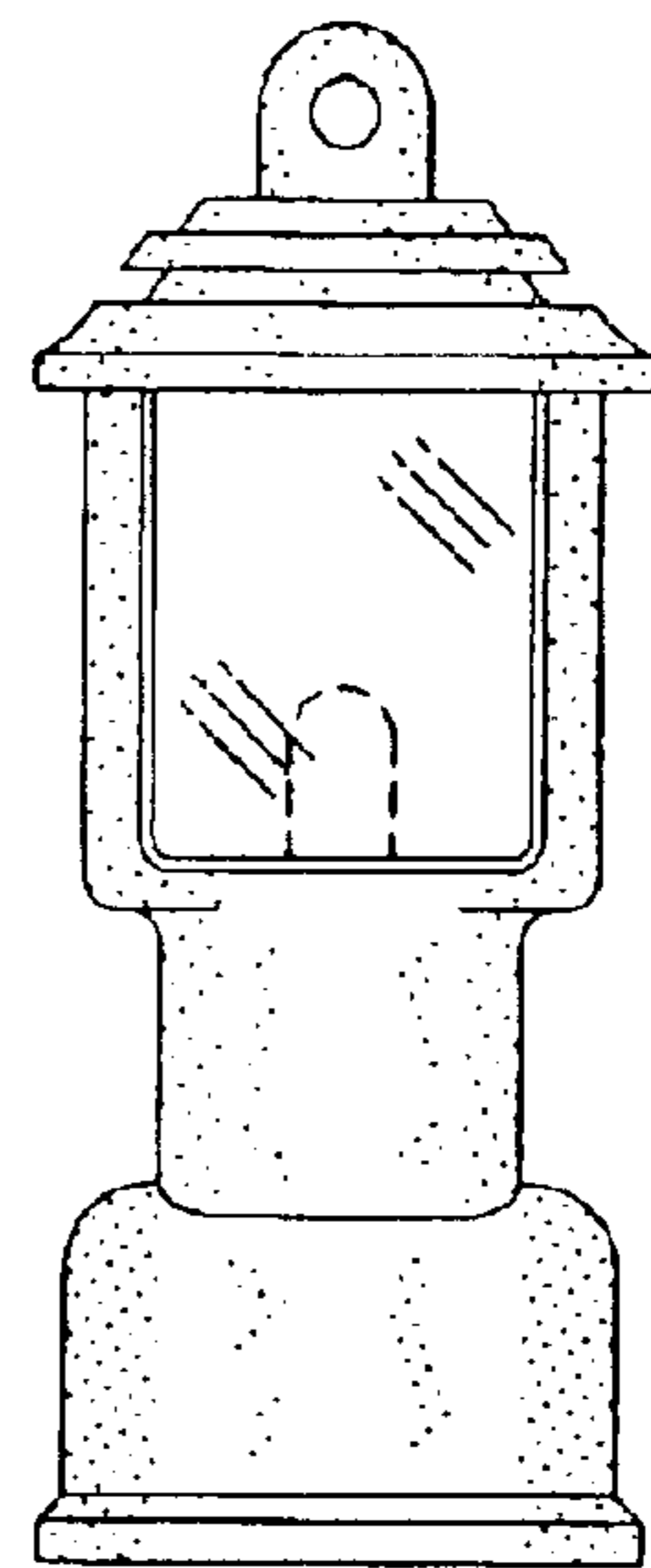

FIG. 4

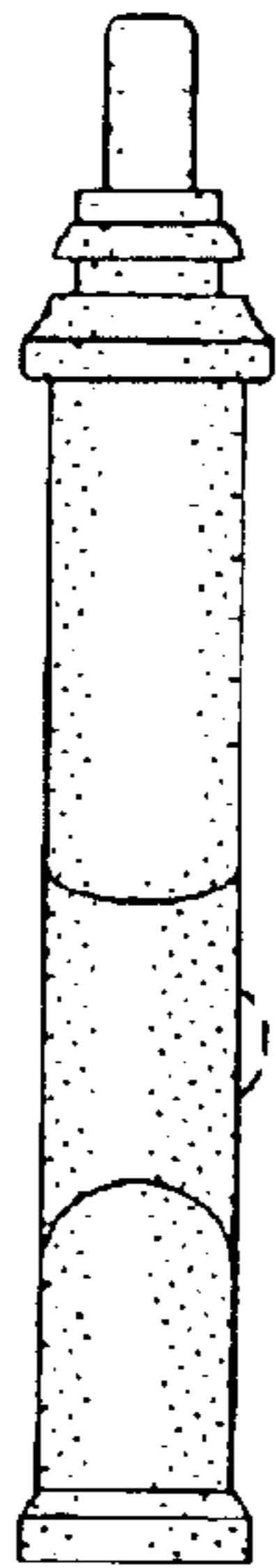

FIG. 5

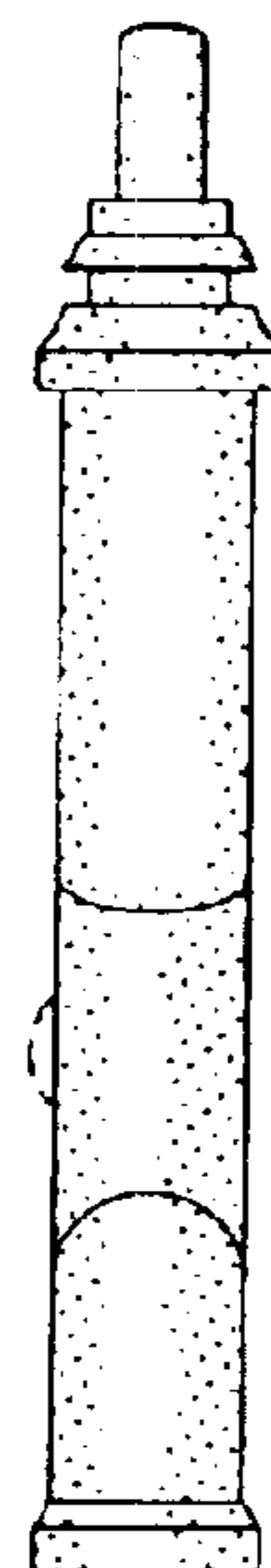

FIG. 6

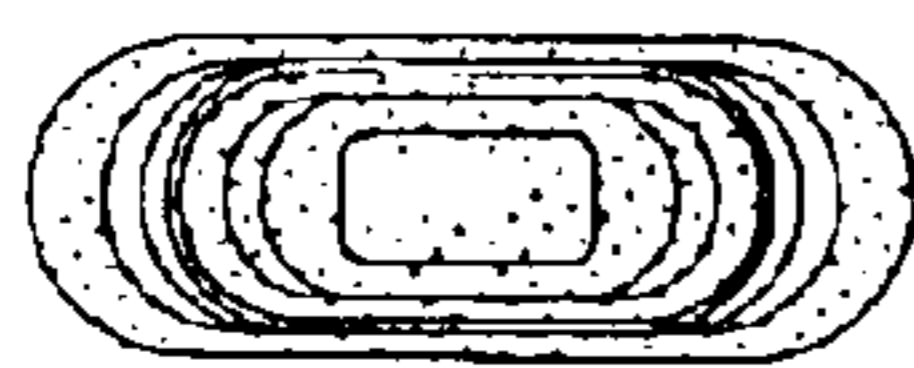

FIG. 7

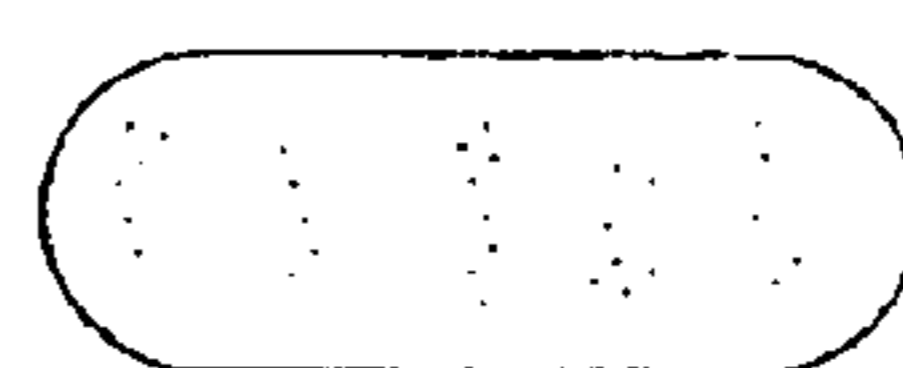
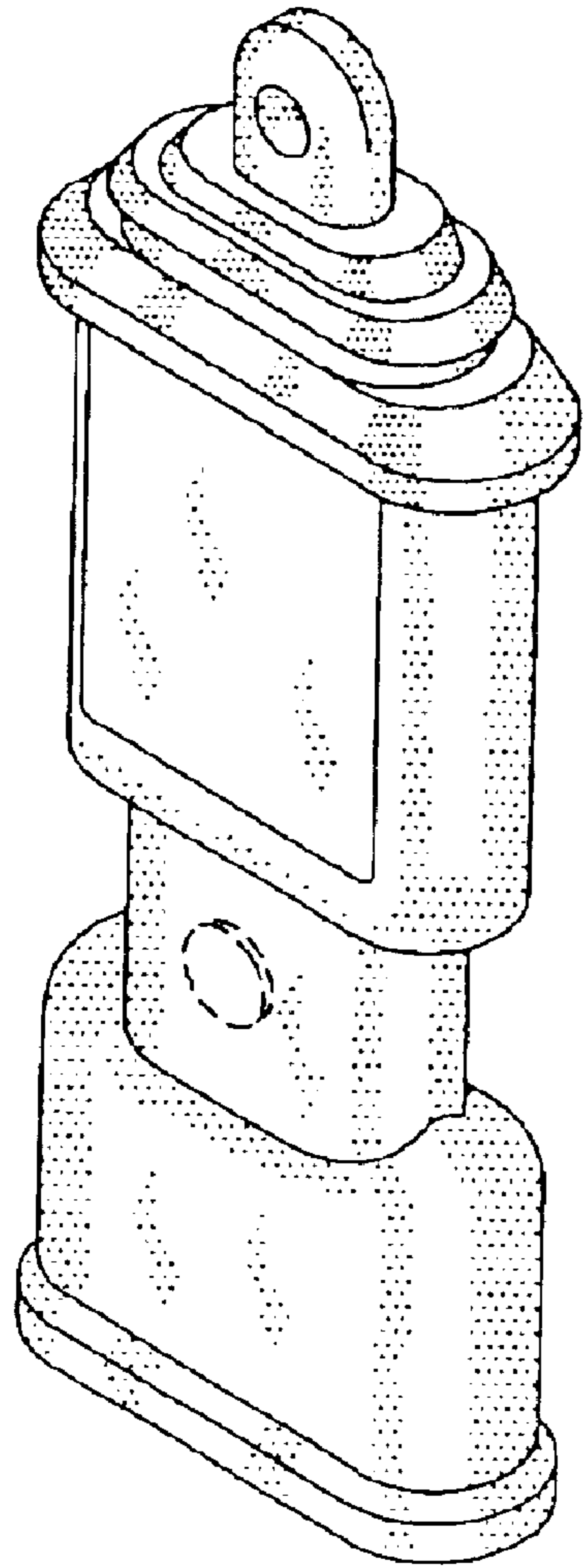
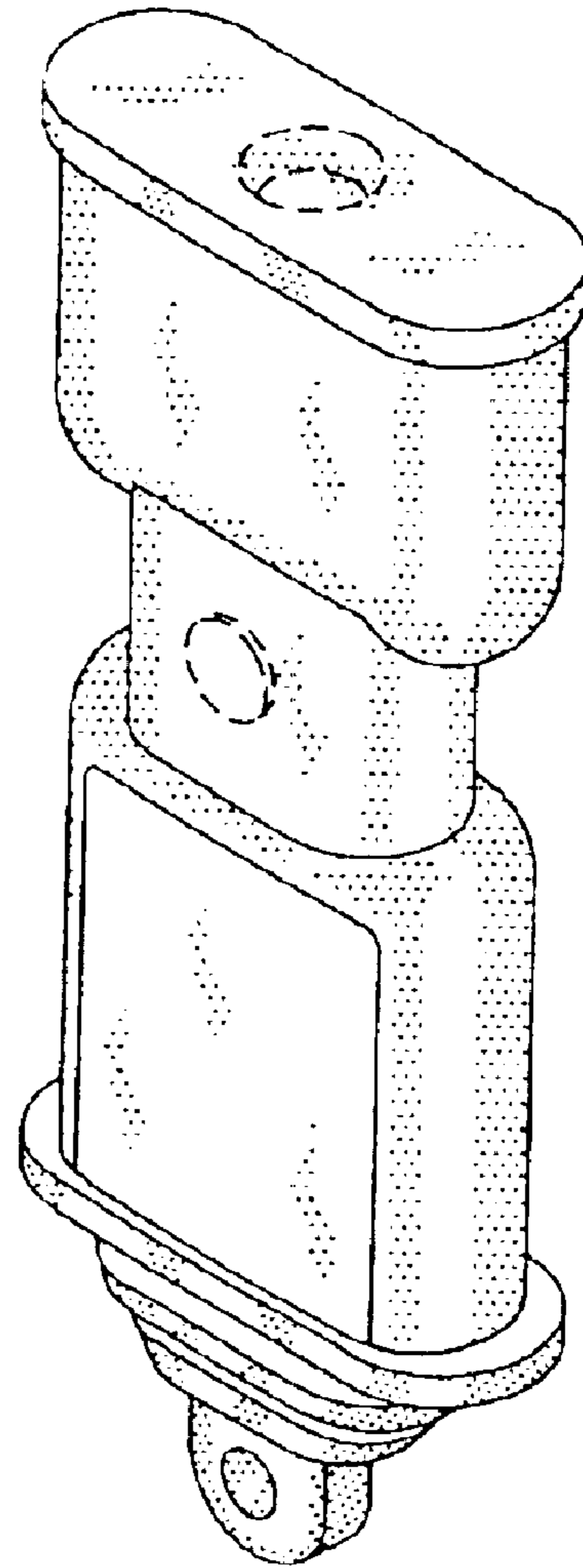

FIG. 8



*FIG. 9*



*FIG. 10*

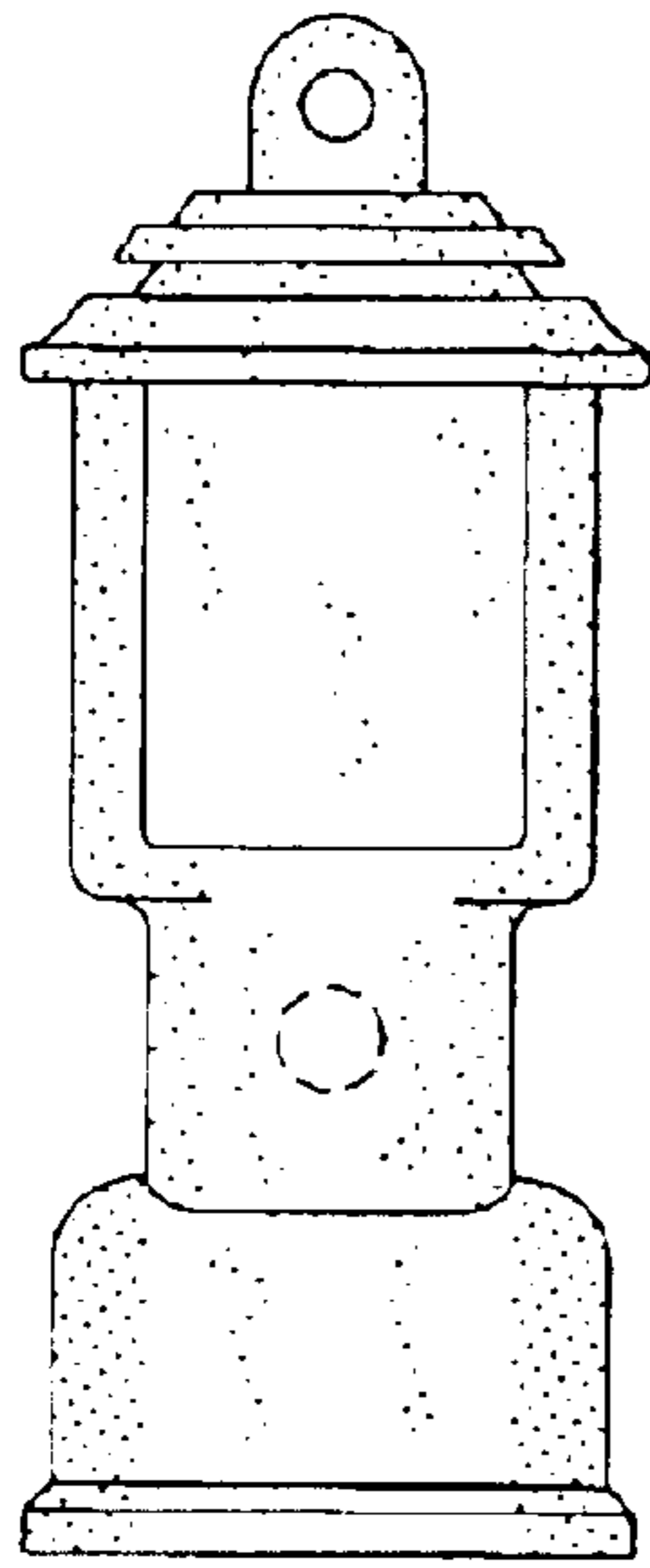

*FIG. 11*

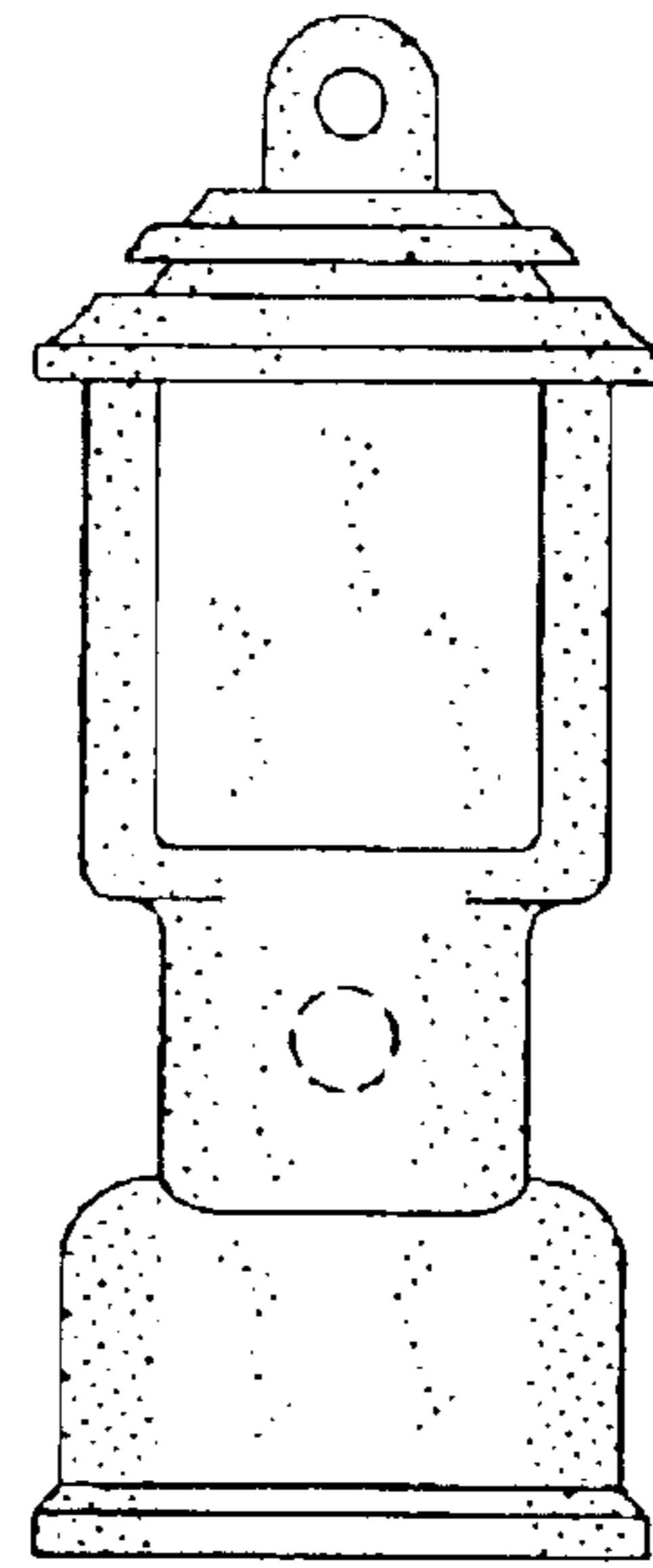

*FIG. 12*

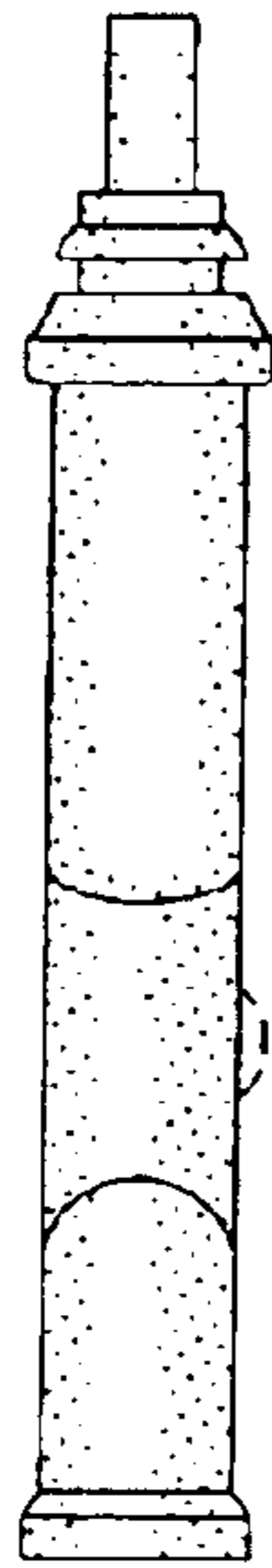

*FIG. 13*

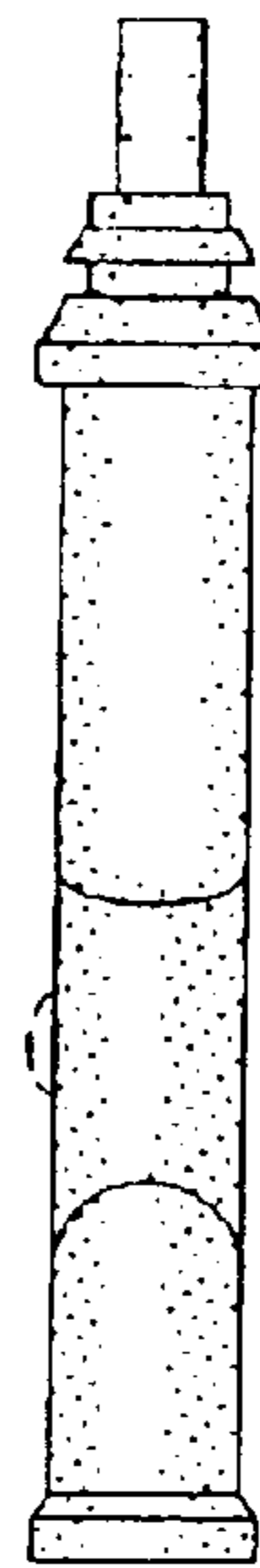

*FIG. 14*

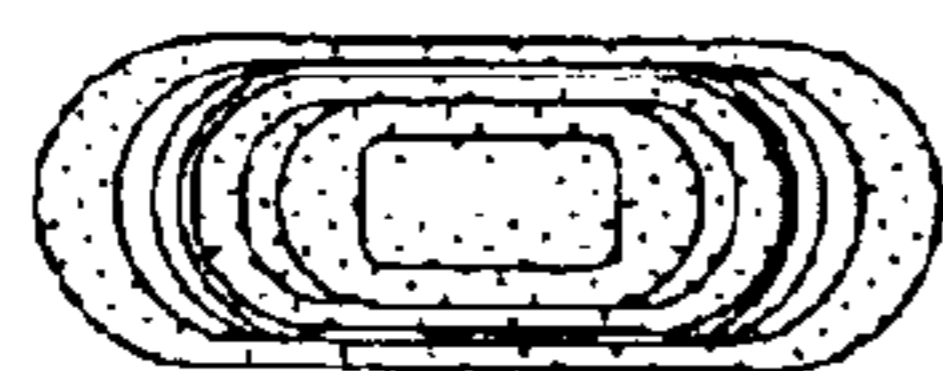

*FIG. 15*

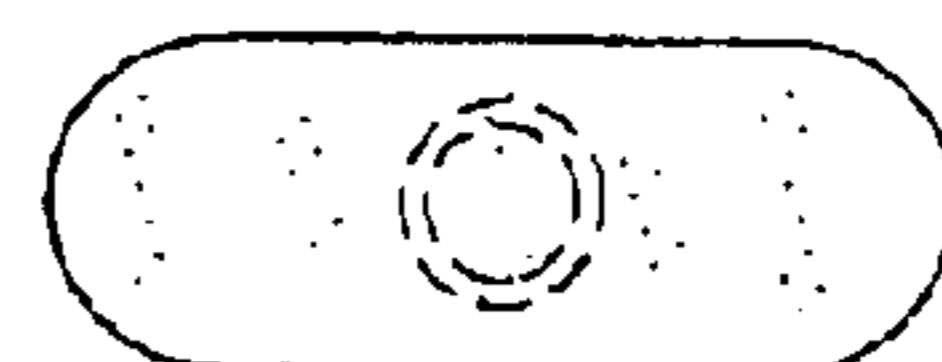

*FIG. 16*