

US00D495124S1

(12) **United States Design Patent**
Wakatake

(10) **Patent No.:** **US D495,124 S**

(45) **Date of Patent:** **** Aug. 31, 2004**

(54) **SPA SANDAL WITH INSOLE PATTERN**

6,029,372 A 2/2000 Pan

(75) **Inventor:** **Naomi Wakatake, Atlanta, GA (US)**

* cited by examiner

(73) **Assignee:** **Okabashi Brands, Inc., Buford, GA (US)**

Primary Examiner—Dominic Simone

(74) *Attorney, Agent, or Firm*—Smith, Gambrell & Russell, LLC

(**) **Term:** **14 Years**

(57) **CLAIM**

(21) **Appl. No.:** **29/186,635**

The ornamental design for a spa sandal with insole pattern, as shown and described.

(22) **Filed:** **Jul. 18, 2003**

DESCRIPTION

(51) **LOC (7) Cl.** **02-04**

(52) **U.S. Cl.** **D2/969; D2/917; D2/918**

(58) **Field of Search** **D2/916–918, 919–922, D2/969; 36/8.1, 11.5**

FIG. 1 is a perspective view of the spa sandal with insole pattern of the present invention;

FIG. 2 is a front view of the spa sandal of FIG. 1;

FIG. 3 is a rear view of the spa sandal of FIG. 1;

FIG. 4 is a top view of the spa sandal of FIG. 1;

FIG. 5 is a side view of the spa sandal of FIG. 1; and,

FIG. 6 is a section view of the spa sandal taken along lines 6–6 of FIG. 5.

Surfaces and features indicated by broken lines in FIGS. 1 through 6 are for illustrative purposes only and form no part of the claimed design.

(56) **References Cited**

U.S. PATENT DOCUMENTS

4,051,610 A	10/1977	Shigeji	
D247,657 S	4/1978	York, Jr.	
D255,284 S	6/1980	Clymore	
D275,429 S	* 9/1984	Nakao et al. D2/918
D280,254 S	* 8/1985	Carvajal Pavon D2/918
5,615,496 A	4/1997	Sharpstein	
5,802,737 A	9/1998	Beppu	

1 Claim, 3 Drawing Sheets

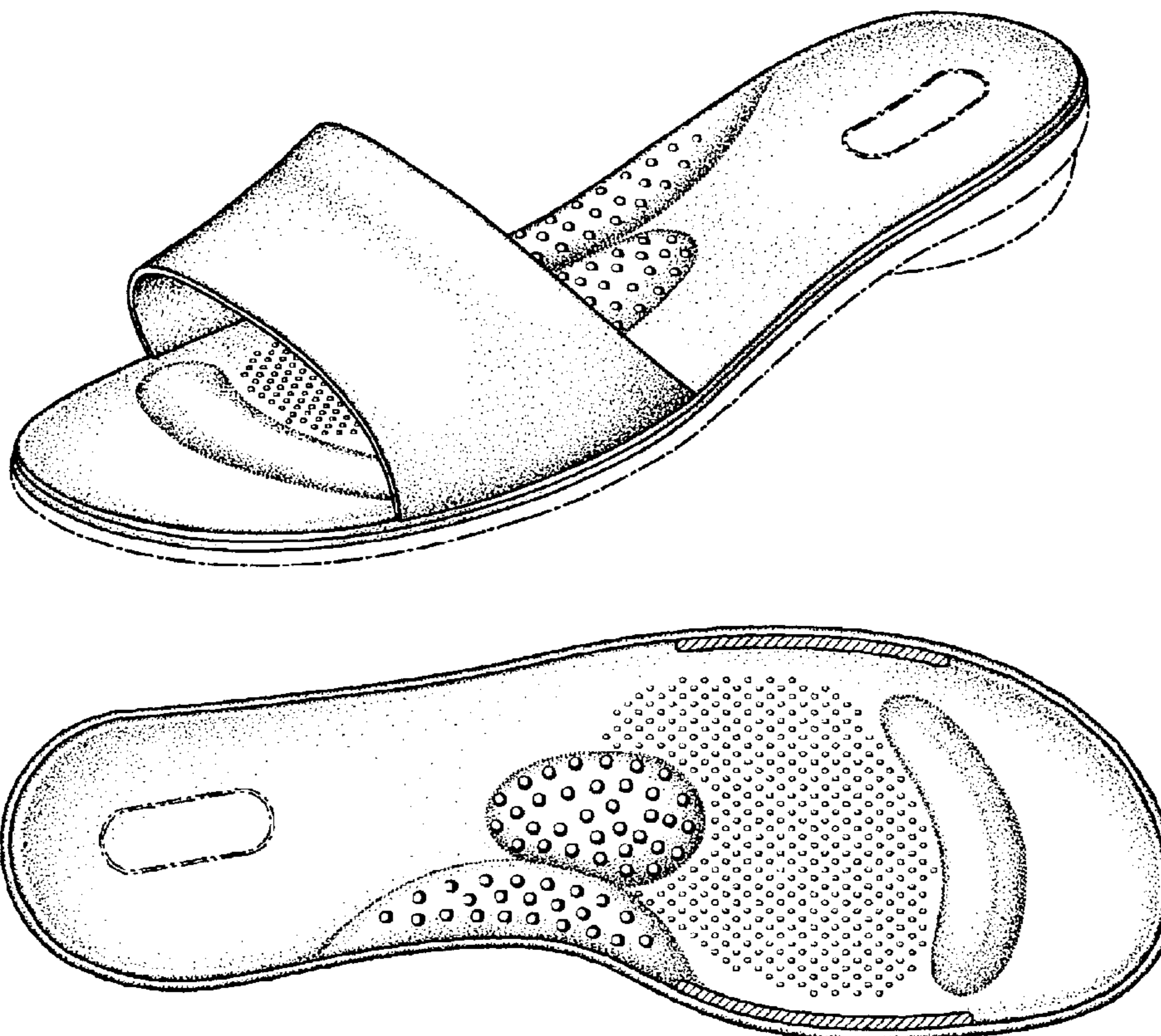

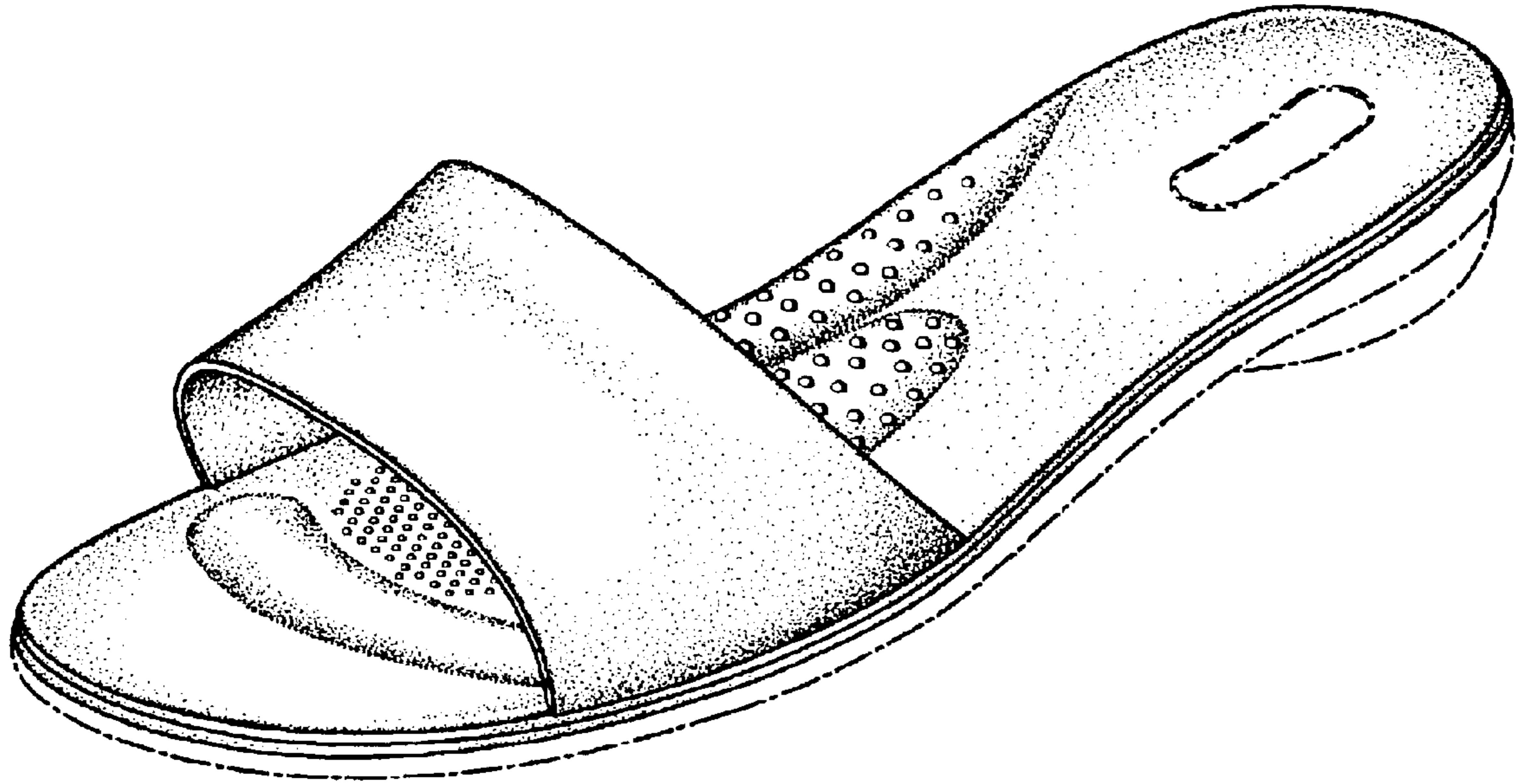

FIG 1

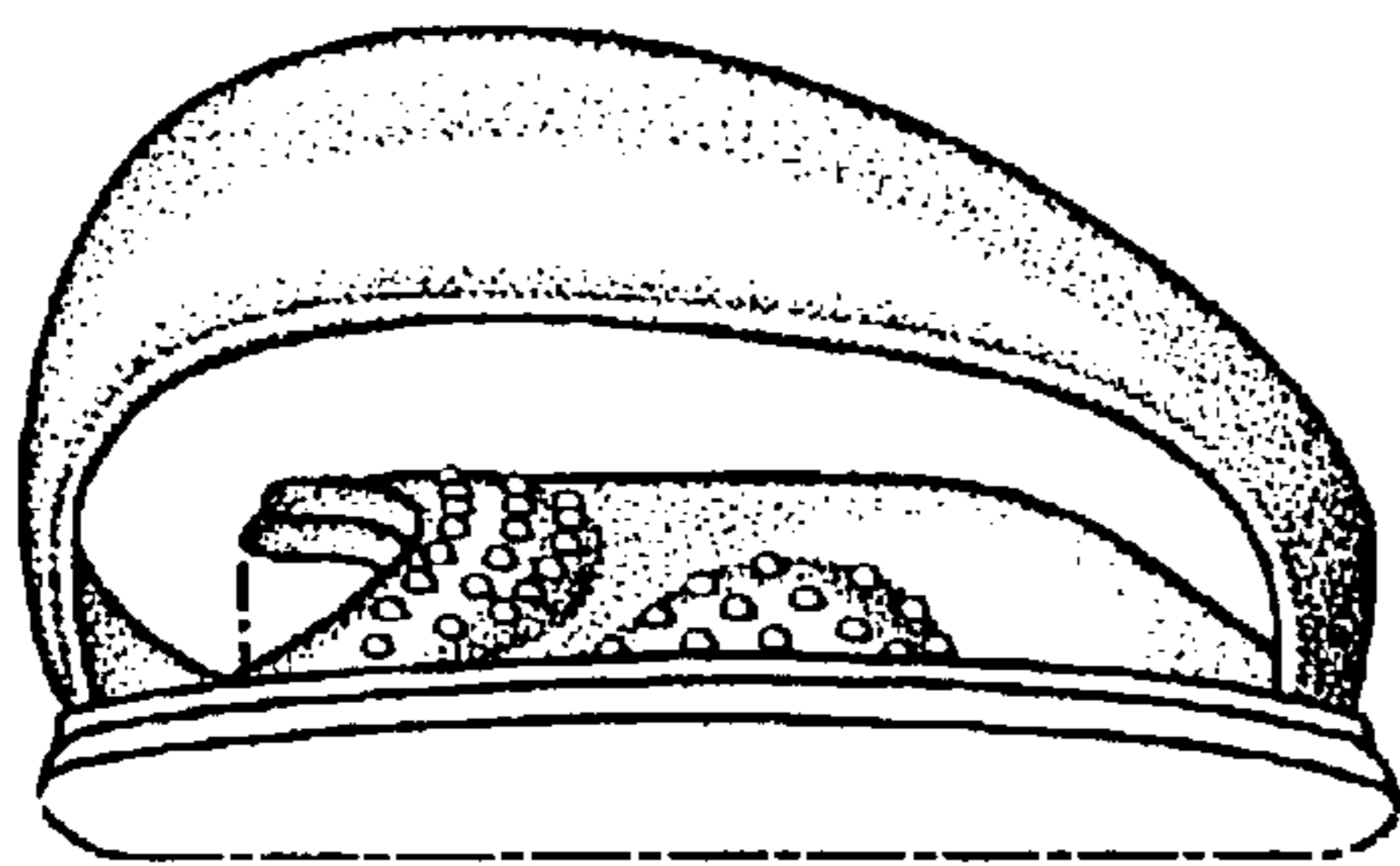

FIG 2

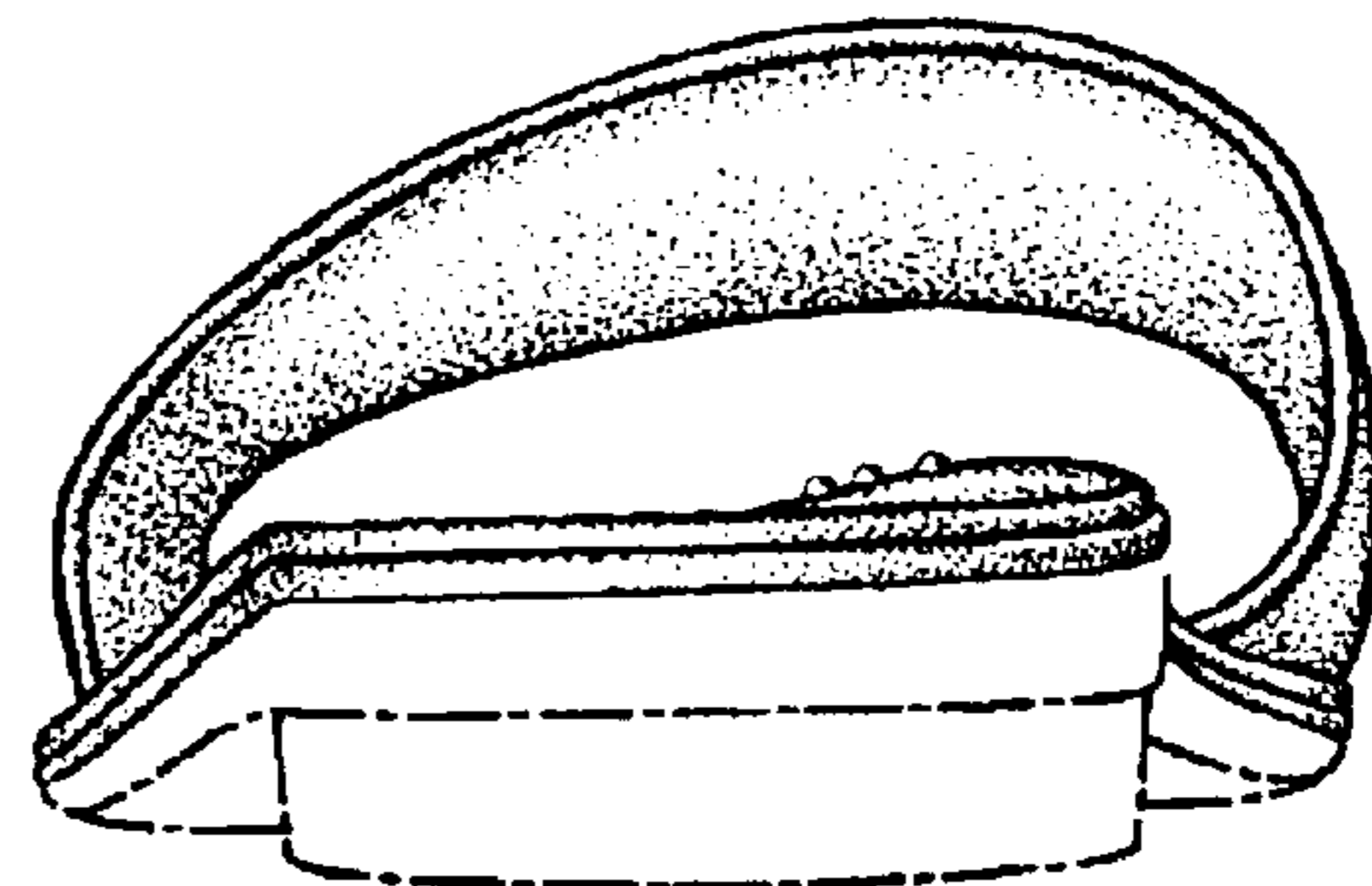

FIG 3

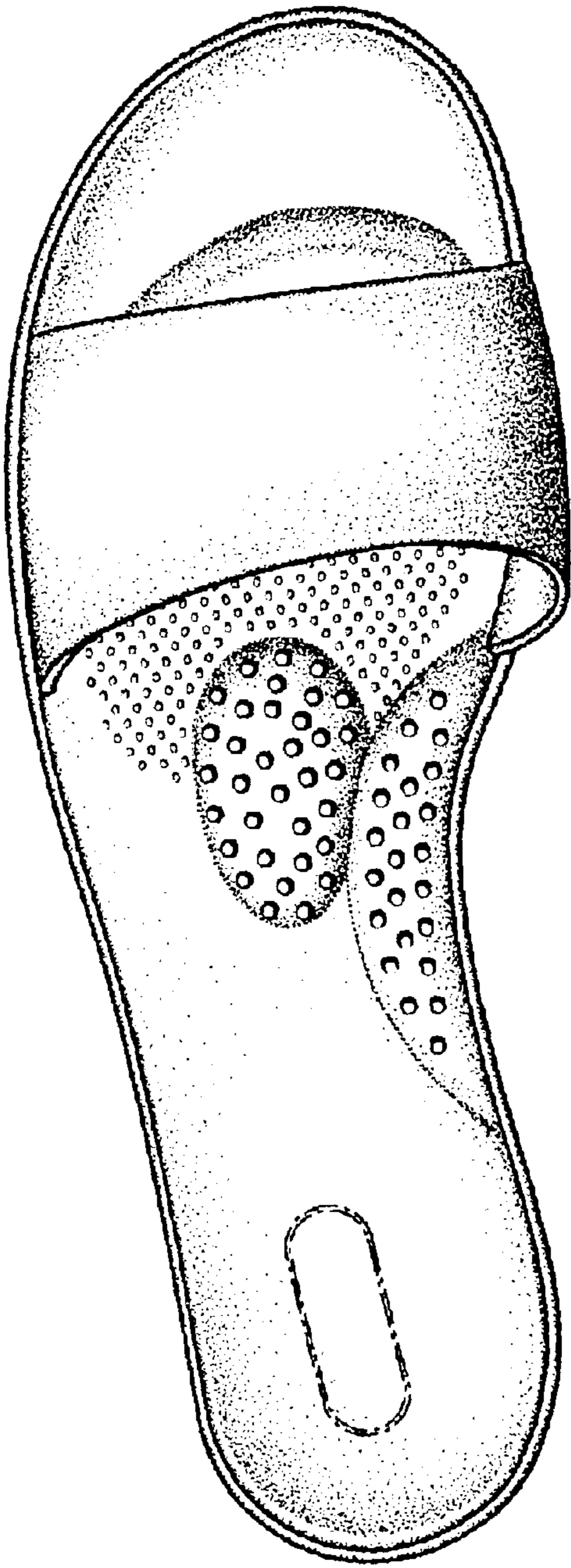

FIG 4

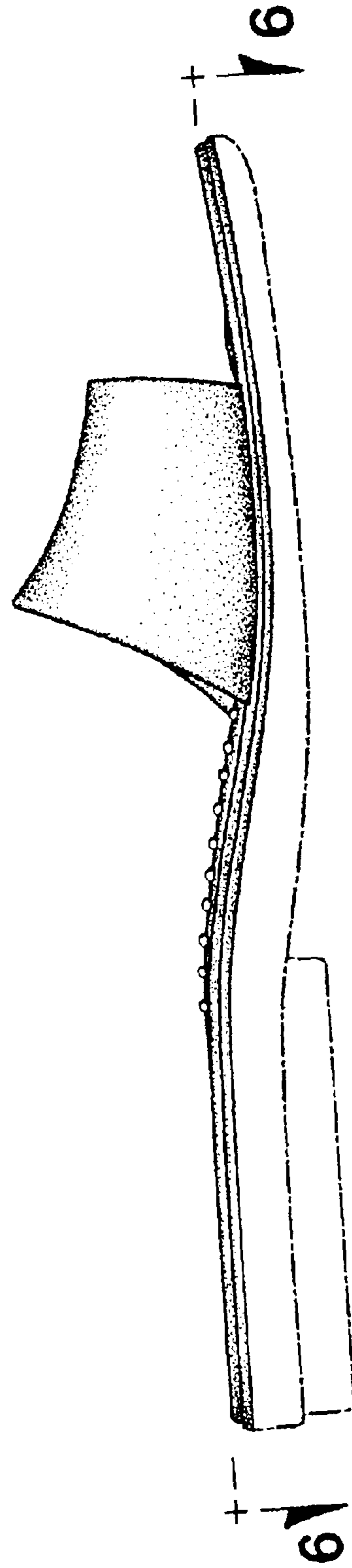

FIG 5

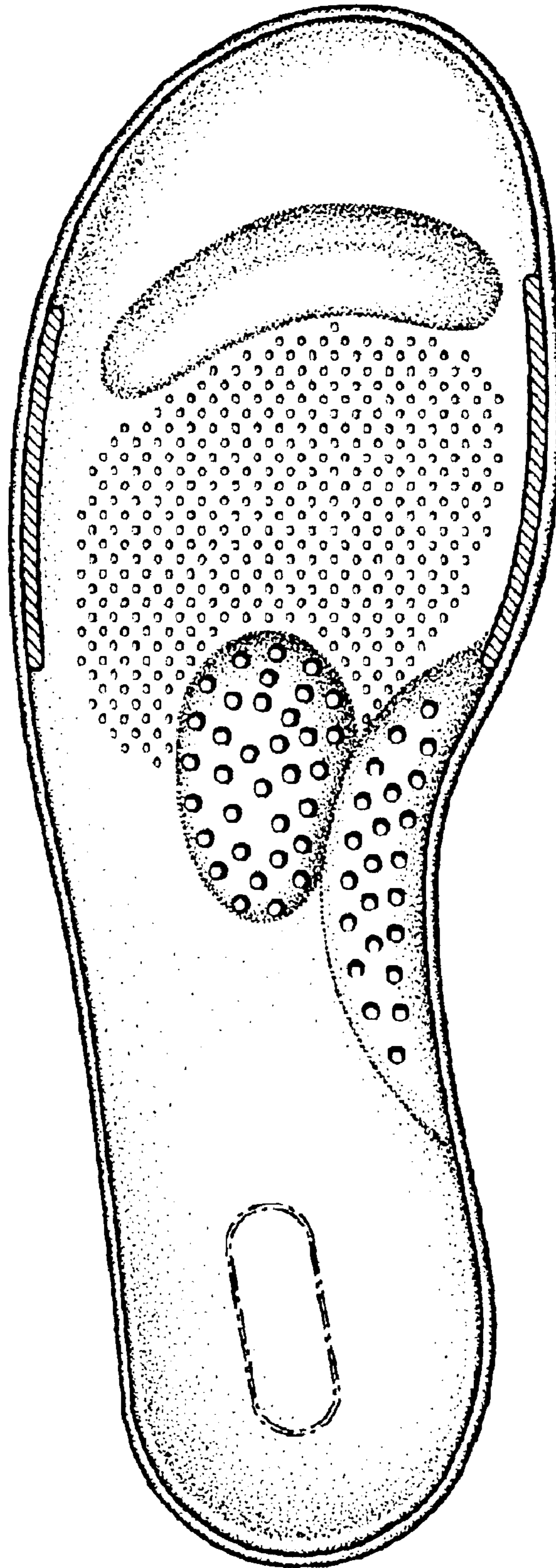

FIG 6