

US00D495119S1

(12) **United States Design Patent**
Ashida

(10) **Patent No.:** **US D495,119 S**
(45) **Date of Patent:** **** Aug. 31, 2004**

- (54) **STOLE**
- (75) **Inventor:** **Jun Ashida, Tokyo (JP)**
- (73) **Assignee:** **Jun Ashida Co., Ltd., Tokyo (JP)**
- (**) **Term:** **14 Years**
- (21) **Appl. No.:** **29/168,873**
- (22) **Filed:** **Oct. 10, 2002**
- (30) **Foreign Application Priority Data**
 - May 17, 2002 (JP) 2002-013134
- (51) **LOC (7) Cl.** **02-02**
- (52) **U.S. Cl.** **D2/823**
- (58) **Field of Search** **D2/823; 2/88**

- (56) **References Cited**
 - U.S. PATENT DOCUMENTS**
 - 2,808,591 A * 10/1957 Grant 2/88
 - 5,625,897 A * 5/1997 Park 2/88
 - FOREIGN PATENT DOCUMENTS**
 - JP 4-13610 2/1992

JP	8-41705	2/1996
JP	3036118	1/1997

* cited by examiner

Primary Examiner—Doris Clark
(74) *Attorney, Agent, or Firm*—McGlew and Tuttle, P.C.

(57) **CLAIM**

The ornamental design for a stole, as shown and described.

DESCRIPTION

FIG. 1 is a front elevation view of my stole;
 FIG. 2 is a rear elevation view thereof;
 FIG. 3 is a right side view thereof with the left side view being mirror image thereof;
 FIG. 4 is a plan view thereof with the bottom view being substantially a mirror image thereof;
 FIG. 5 is a reference view showing the stole worn, from the rear of the user with both portions of the stole draping behind the user; and,
 FIG. 6 is a reference view showing the stole worn by the user from the rear of the user with both arms out stretched with both sides of the stole draping behind the user.
 The human form is not part of the claimed design.

1 Claim, 3 Drawing Sheets

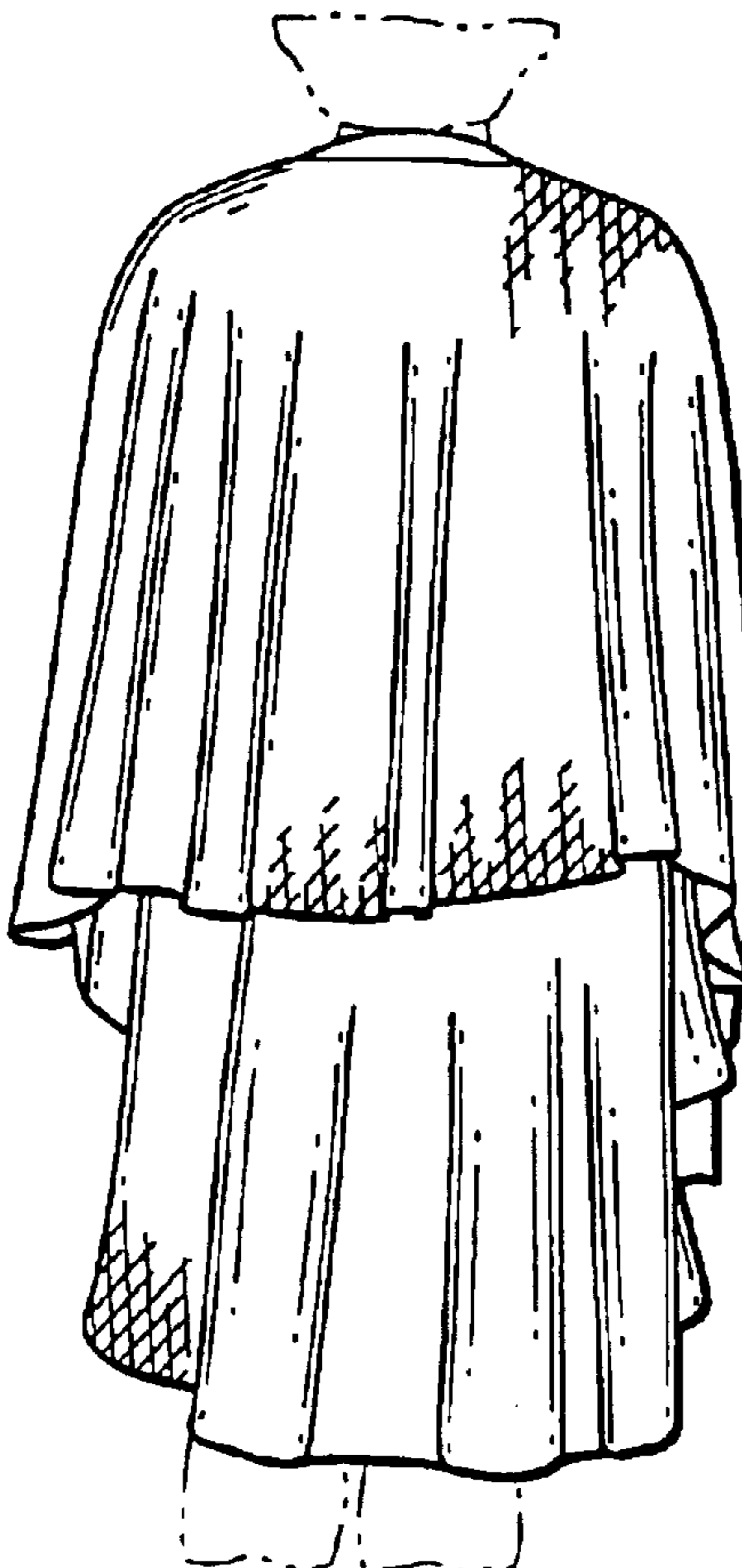

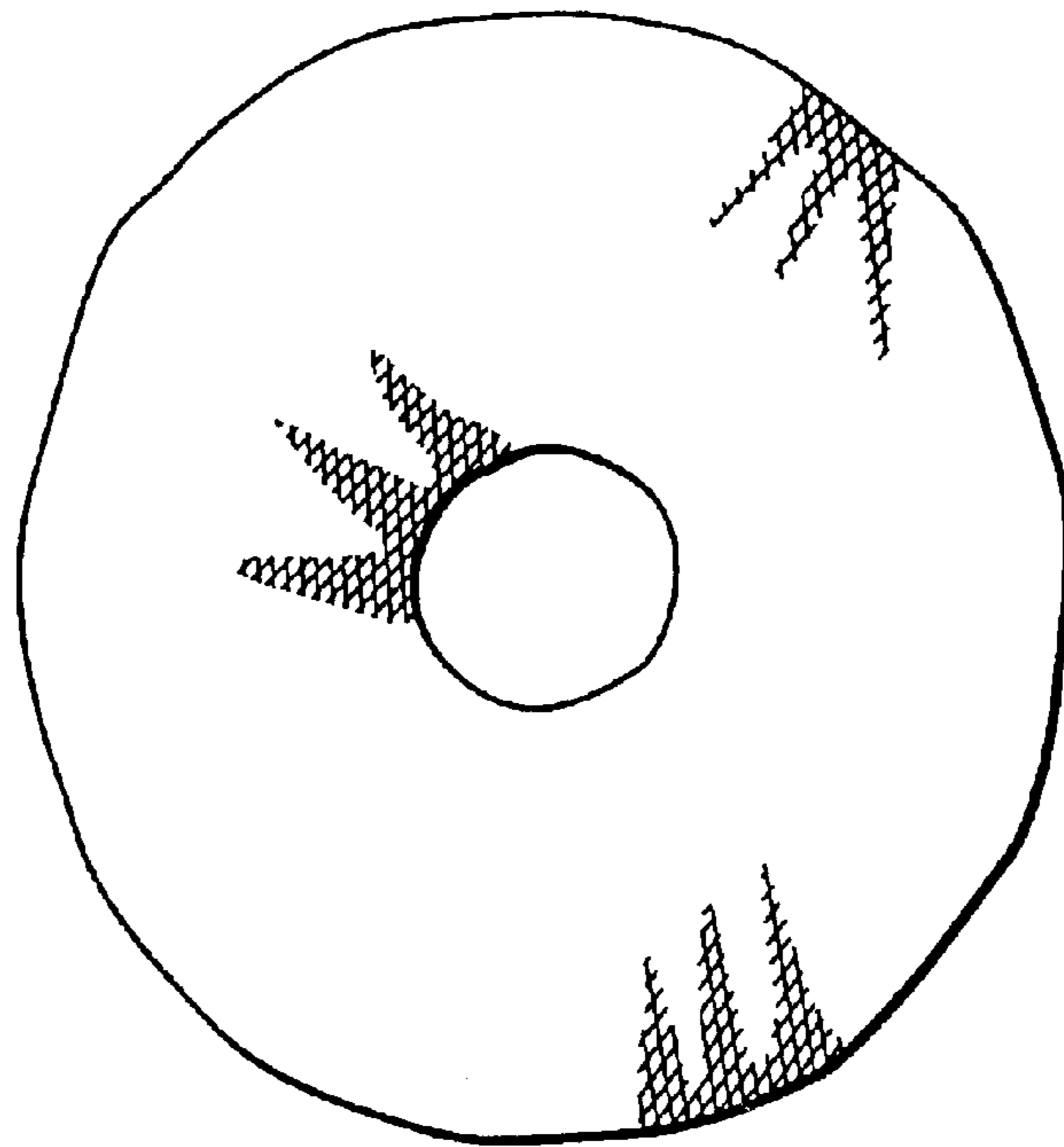

FIG. 1

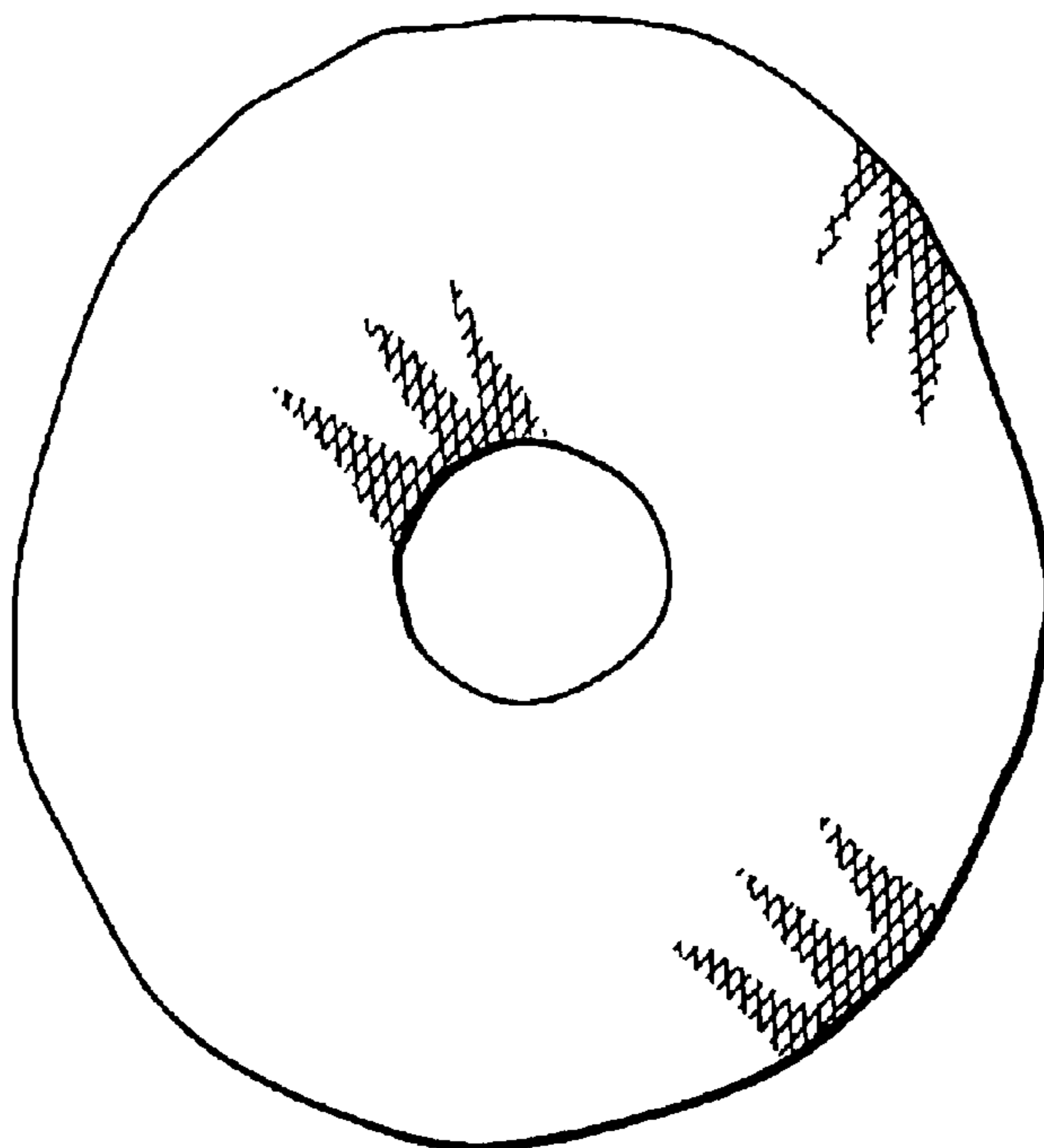

FIG. 2

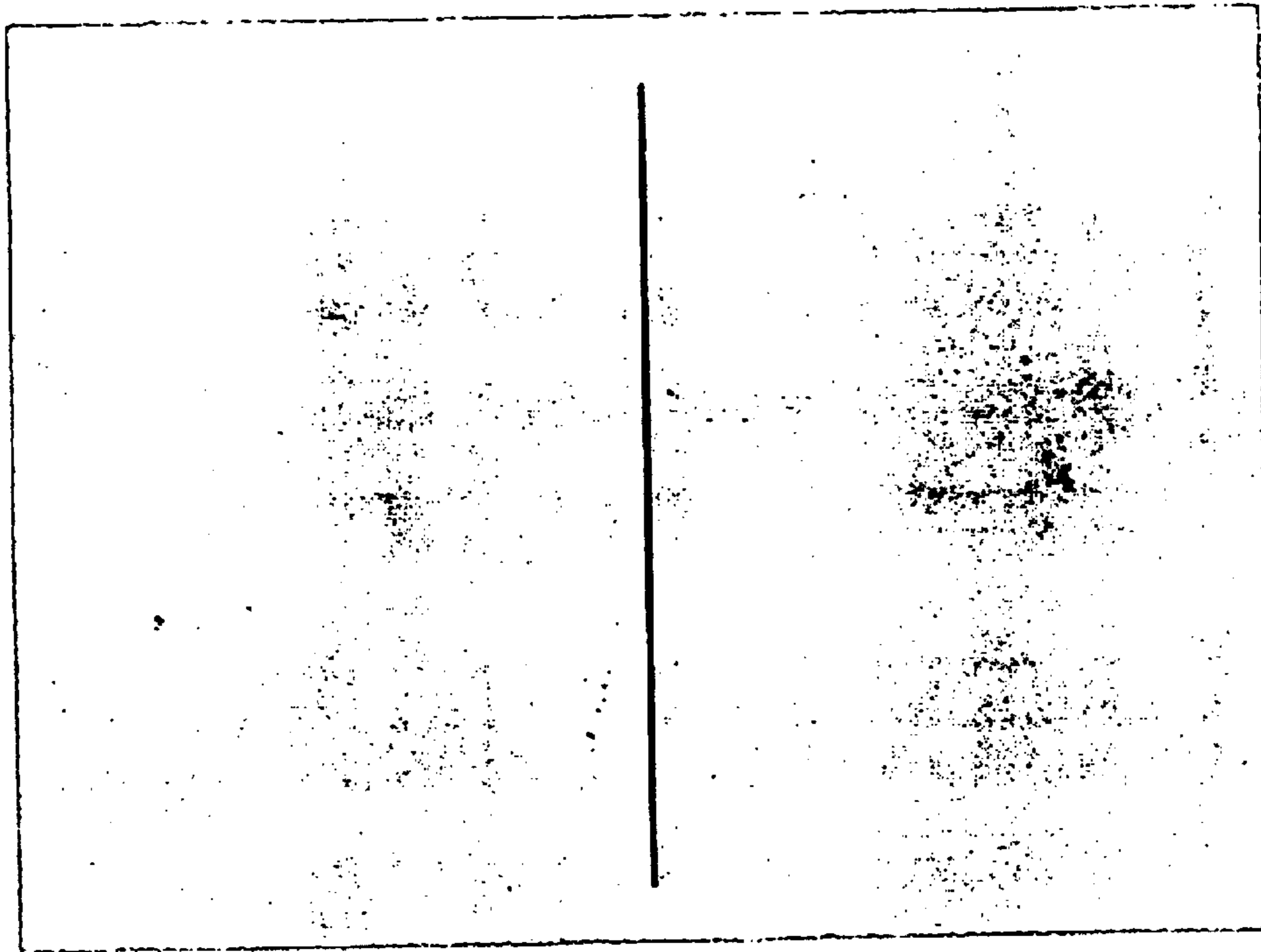

Fig. 3

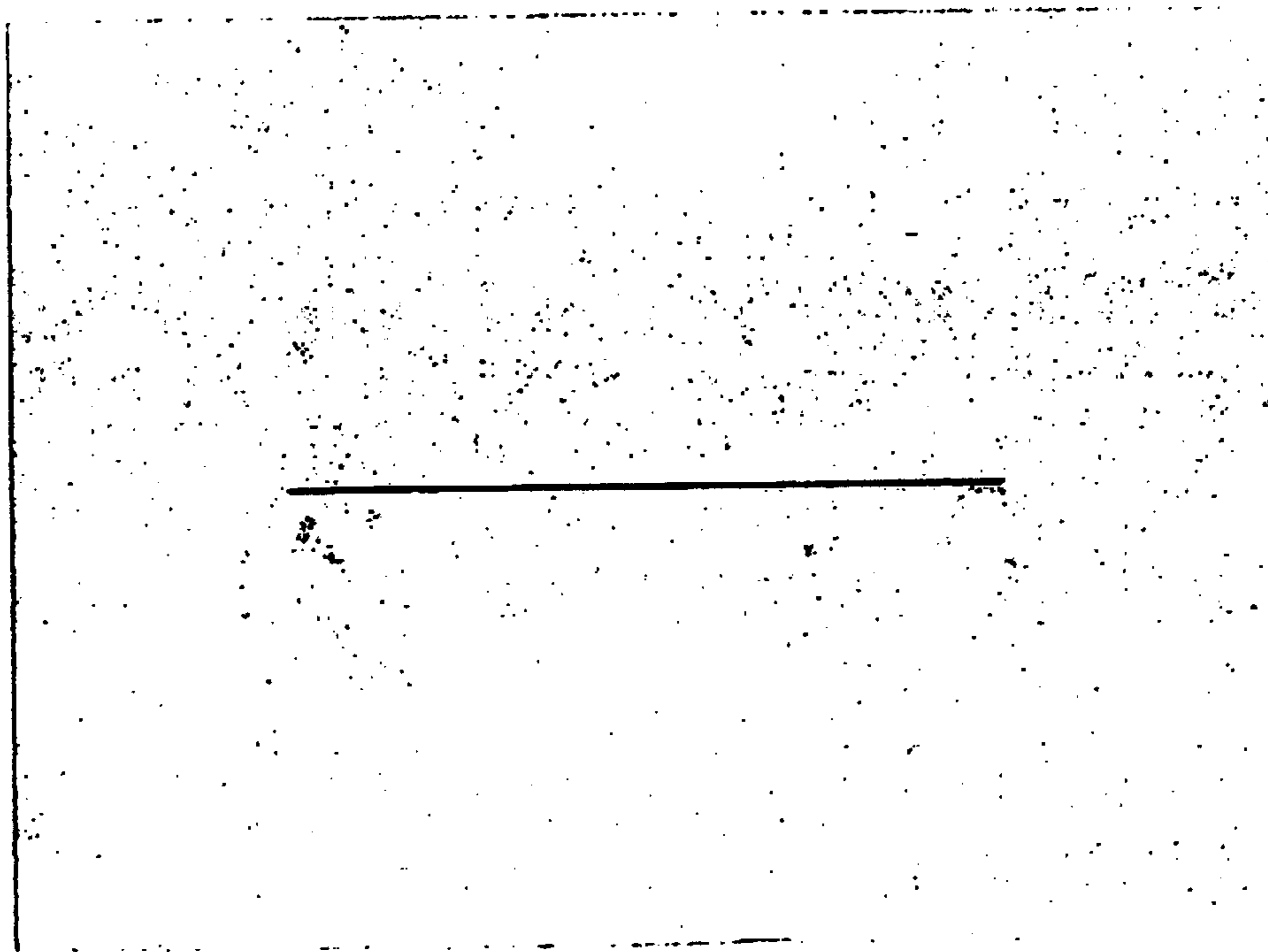

Fig. 4

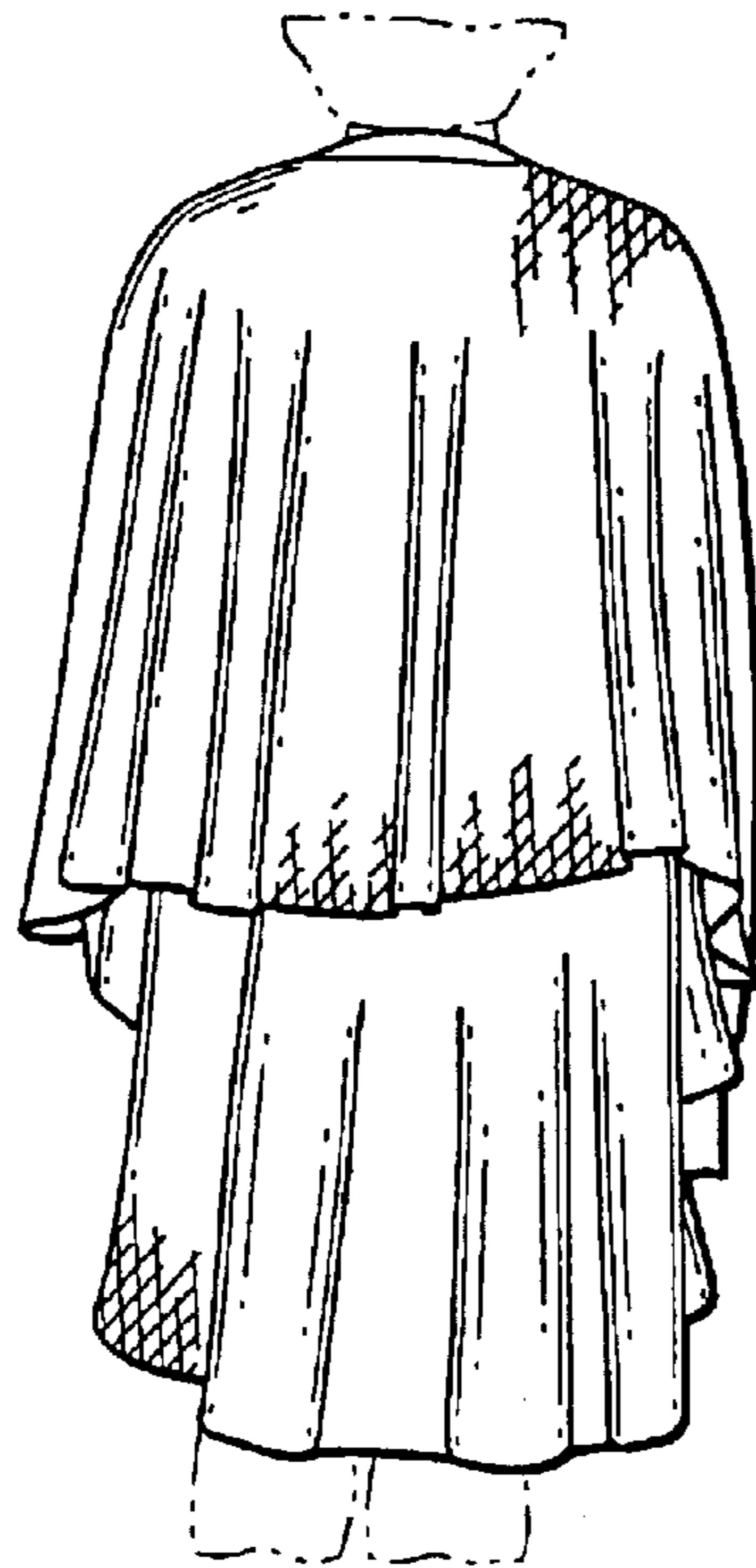

FIG. 5

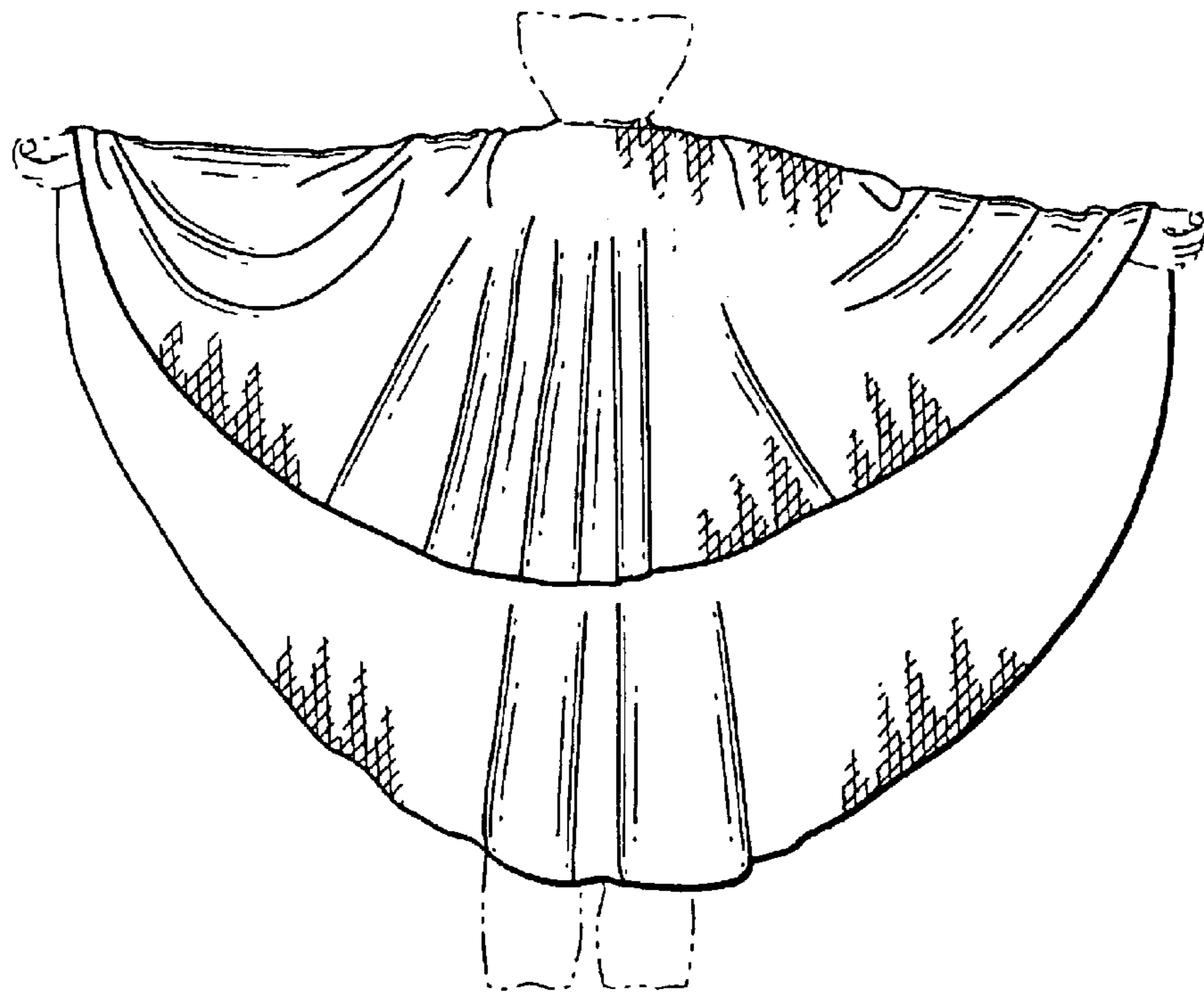

FIG. 6