



US00D495080S1

(12) **United States Design Patent**
Wilmotte

(10) **Patent No.:** **US D495,080 S**

(45) **Date of Patent:** **** Aug. 24, 2004**

(54) **LIGHT WITH SWIVELLING REFLECTOR AND LAMP**

D282,646 S * 2/1986 Blamberg D10/114
D293,940 S * 1/1988 Lasker D26/65
D299,549 S * 1/1989 Macaluso D26/29
D419,097 S * 1/2000 Pickard et al. D10/114

(75) Inventor: **Jean-Michel Wilmotte**, Paris (FR)

(73) Assignee: **Zumtobel Staff GmbH & Co. KG**, Lemgo (DE)

* cited by examiner

(**) Term: **14 Years**

Primary Examiner—Clare E. Heflin

(21) Appl. No.: **29/193,765**

(74) *Attorney, Agent, or Firm*—Fitzpatrick, Cella, Harper & Scinto

(22) Filed: **Nov. 14, 2003**

(57) **CLAIM**

Related U.S. Application Data

The ornamental design for a light with swivelling reflector and lamp, as shown and described.

(62) Division of application No. 29/156,960, filed on Mar. 12, 2002.

DESCRIPTION

(30) **Foreign Application Priority Data**

Sep. 14, 2001 (DE) 401 08 367

FIG. 1 is a perspective view of a front, one end and one side of a light with swivelling reflector and lamp showing the new design;

(51) **LOC (7) Cl.** **26-05**

(52) **U.S. Cl.** **D26/63**

FIG. 2 is a perspective view of a back, an opposite end and an opposite side of the embodiment of FIG. 1; and,

(58) **Field of Search** D26/60–72, 75–92;
362/147, 431, 432, 404–408

FIG. 3 is a view similar to FIG. 1 but showing a reflector and lamp in swivelled out position.

(56) **References Cited**

U.S. PATENT DOCUMENTS

D107,878 S * 1/1938 Levy D26/74

1 Claim, 3 Drawing Sheets

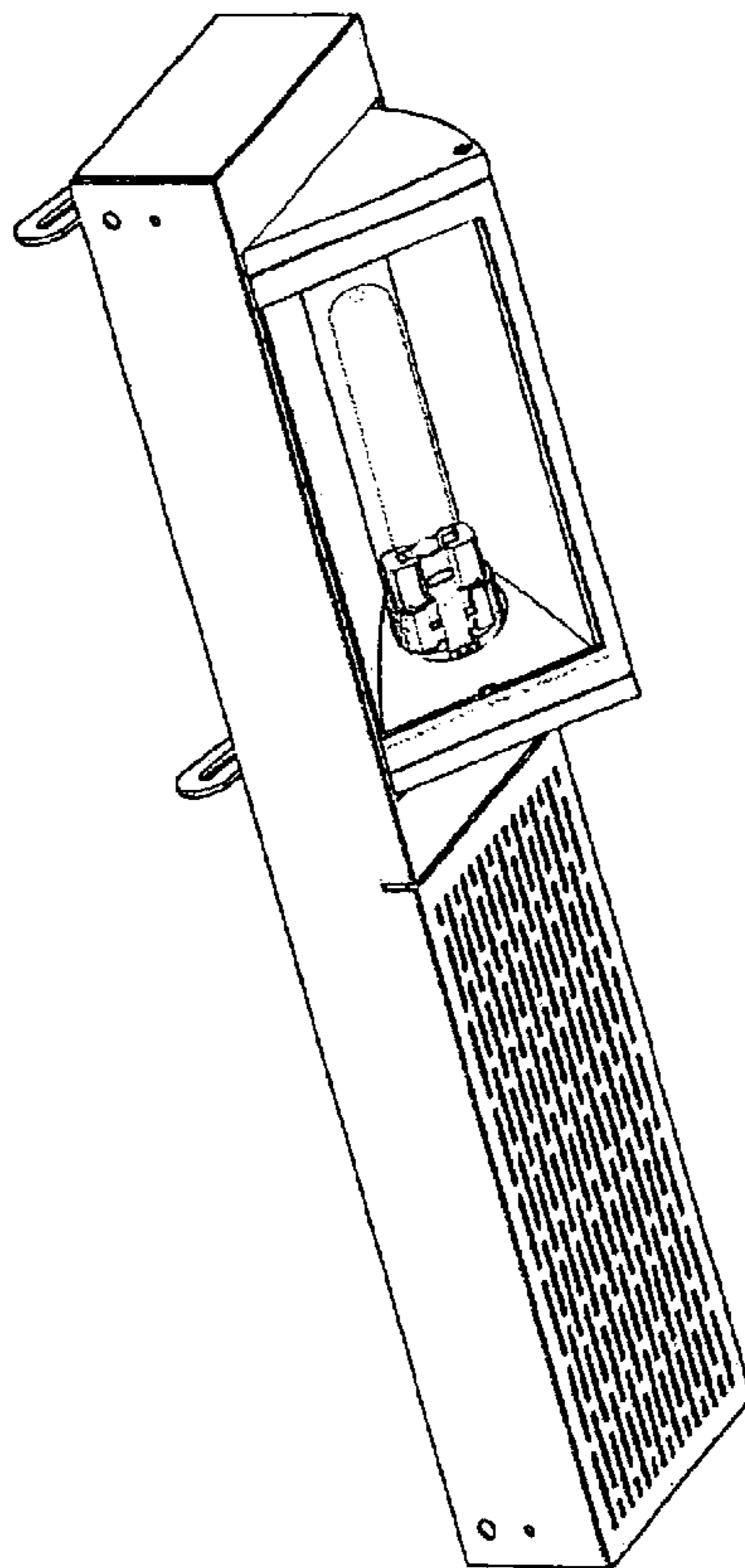

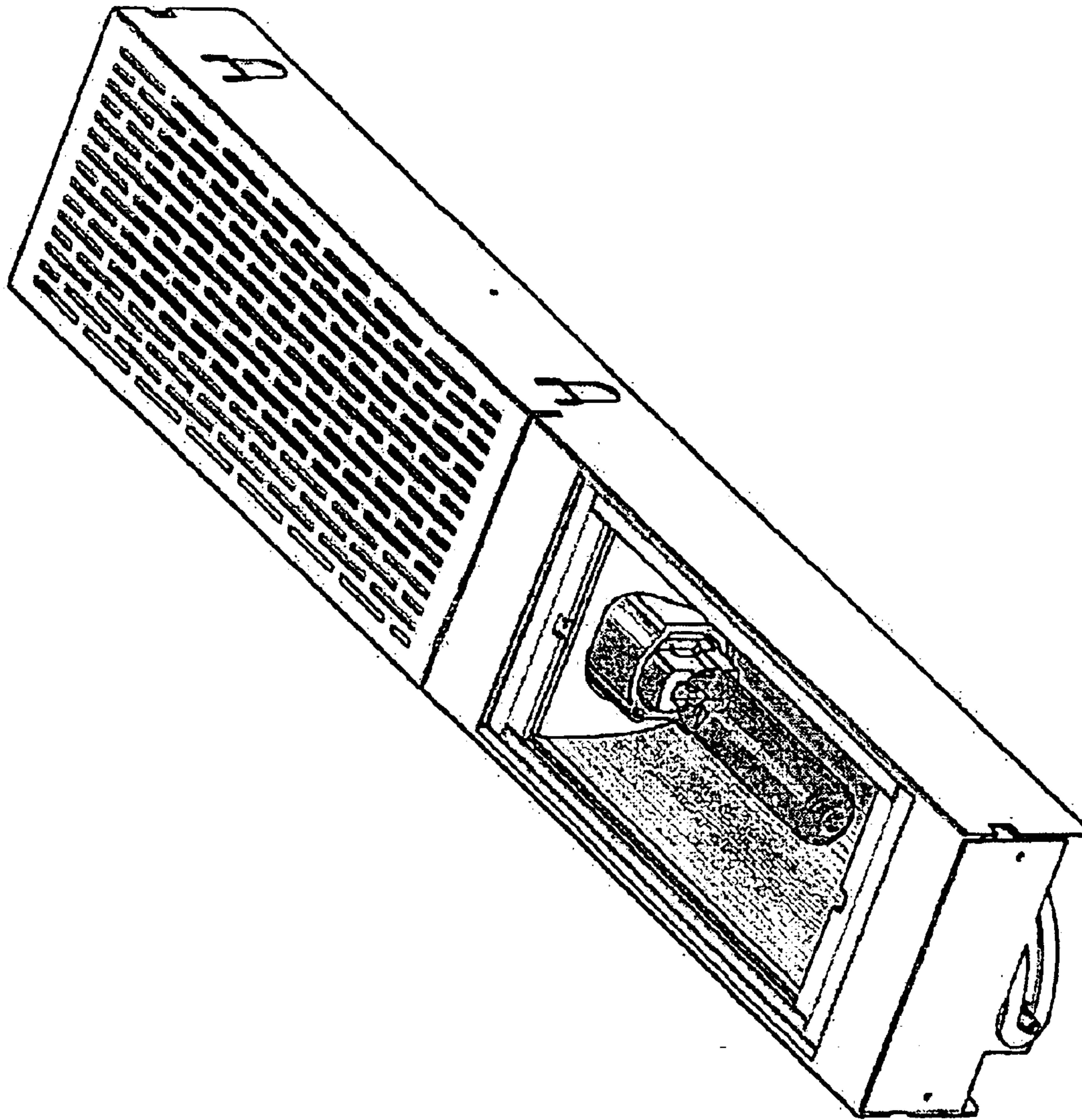

Fig. 1

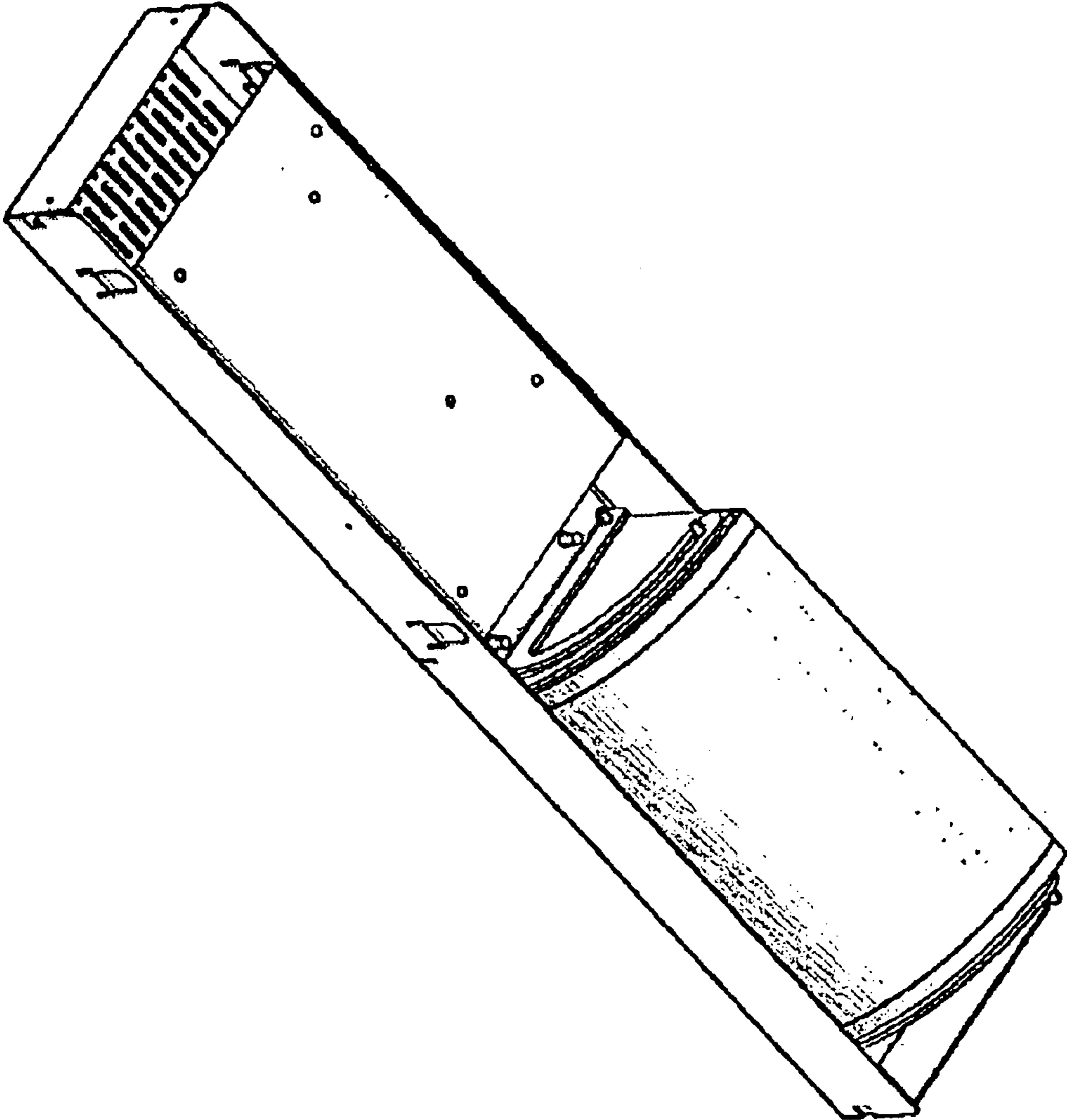

Fig. 2

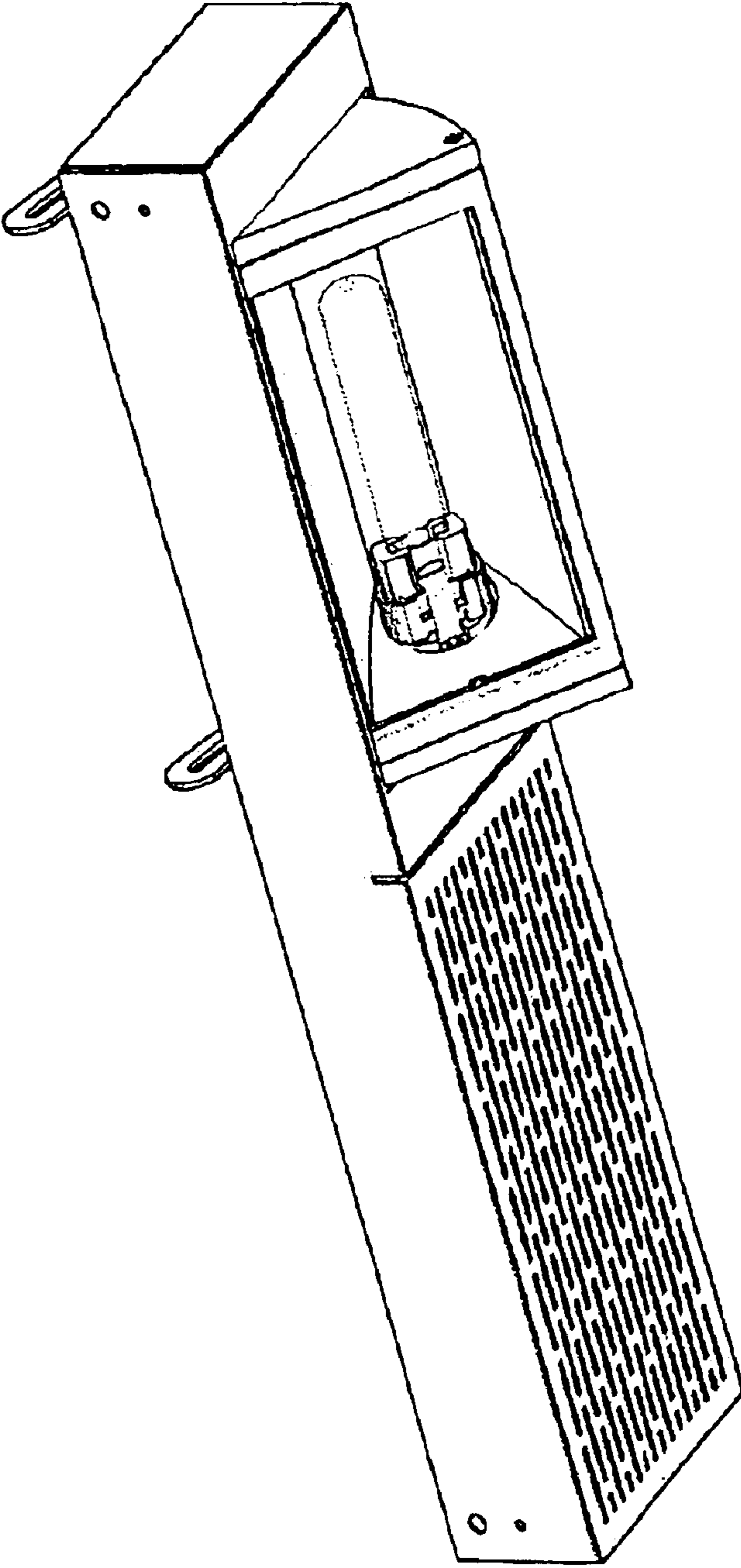

Fig. 3