



US00D494993S1

(12) **United States Design Patent** (10) **Patent No.:** **US D494,993 S**  
**Uehara et al.** (45) **Date of Patent:** **\*\* Aug. 24, 2004**

(54) **ATTACHMENT FOR CAMERA**

6,453,125 B2 \* 9/2002 Shono ..... 396/534

(75) Inventors: **Mitsuhiro Uehara**, Tokyo (JP);  
**Hisanori Narita**, Tokyo (JP)

\* cited by examiner

(73) Assignee: **Sony Corporation**, Tokyo (JP)

*Primary Examiner*—Adir Aronovich  
(74) *Attorney, Agent, or Firm*—Rader, Fishman & Grauer  
PLLC

(\*\*) Term: **14 Years**

(57) **CLAIM**

(21) Appl. No.: **29/180,919**

The ornamental design for an attachment for camera, as shown and described.

(22) Filed: **May 2, 2003**

(51) **LOC (7) Cl.** ..... **16-05**

(52) **U.S. Cl.** ..... **D16/219**

(58) **Field of Search** ..... D16/200, 208,  
D16/219, 237; 352/243; 396/534, 535,  
540, 541, 544

**DESCRIPTION**

(56) **References Cited**

**U.S. PATENT DOCUMENTS**

- 1,307,598 A \* 6/1919 Phillips ..... 396/544
- D342,273 S \* 12/1993 Couch ..... D16/237
- 5,416,544 A \* 5/1995 Stapleton ..... 396/544
- D399,862 S \* 10/1998 Baliozian ..... D16/219
- 5,950,017 A \* 9/1999 Reff ..... 396/544

FIG. 1 is a perspective view of an attachment for camera showing our new design;  
 FIG. 2 is a front elevational view thereof;  
 FIG. 3 is a rear elevational view thereof;  
 FIG. 4 is a left side elevational view thereof;  
 FIG. 5 is a right side elevational view thereof;  
 FIG. 6 is a top plan view thereof; and,  
 FIG. 7 is a bottom plan view thereof.

Portions in broken lines shown in FIGS. 1-7 are for illustrative purposes only and form no part of the claimed design.

**1 Claim, 7 Drawing Sheets**

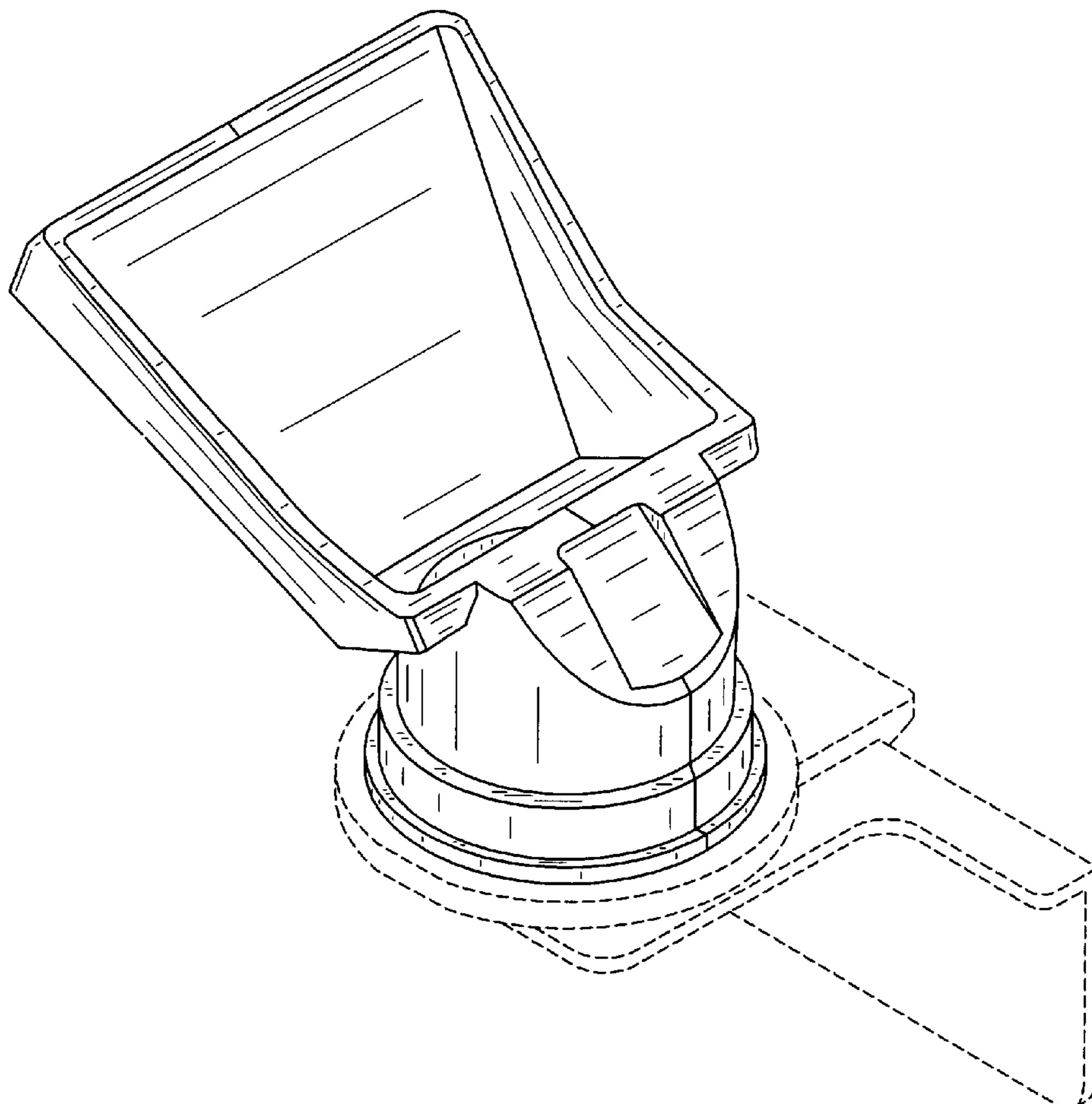

FIG. 1

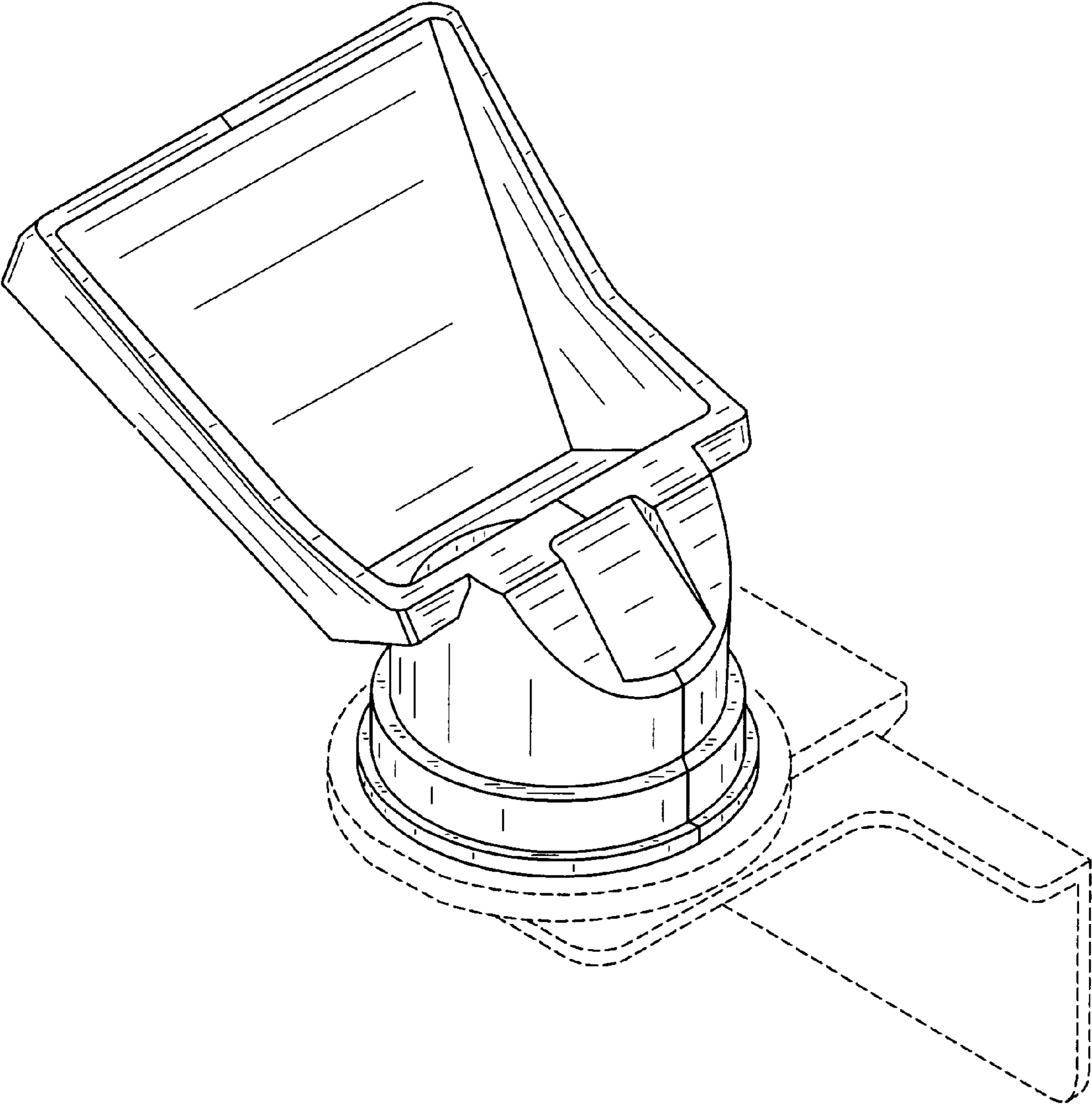

FIG. 2

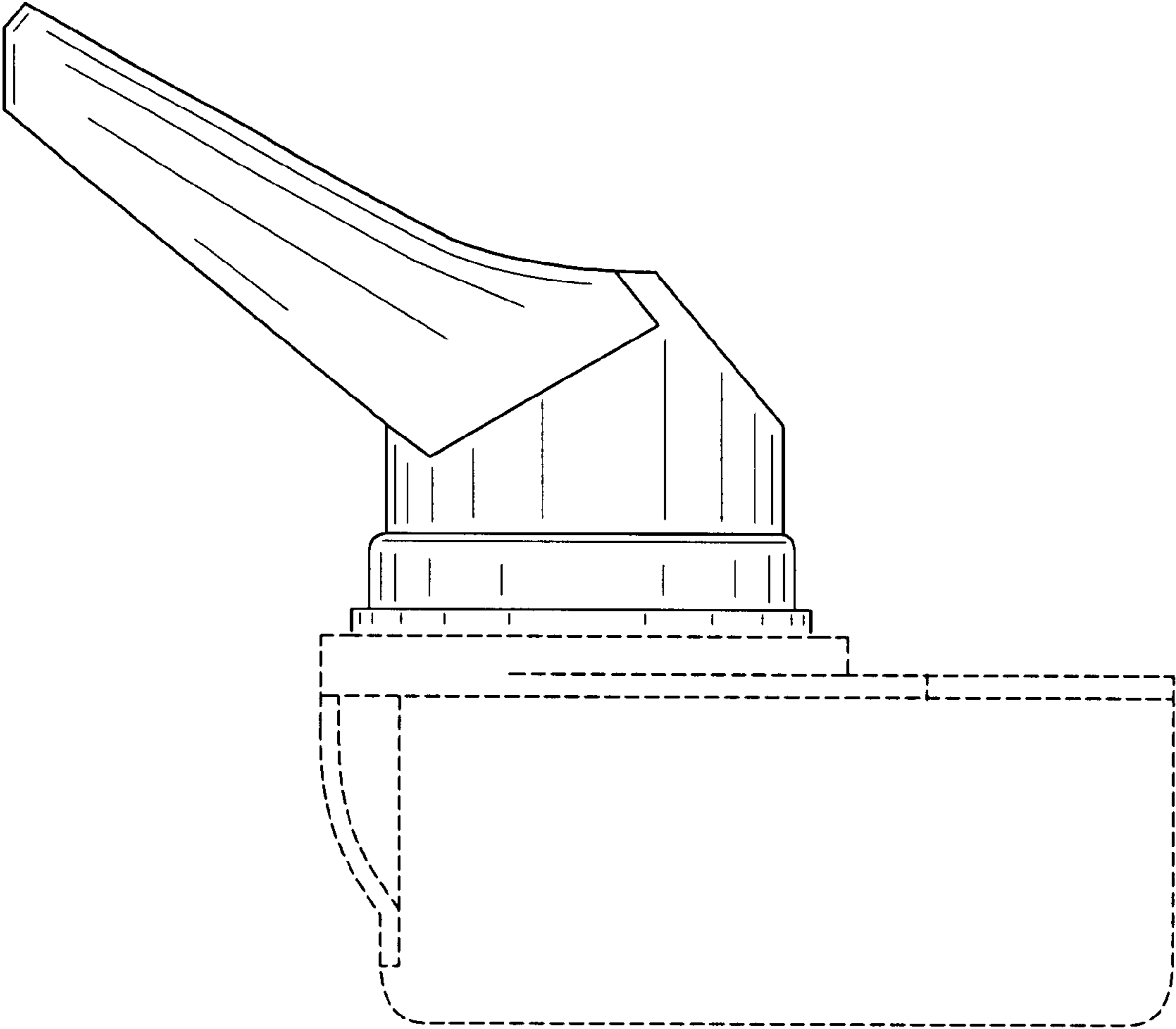
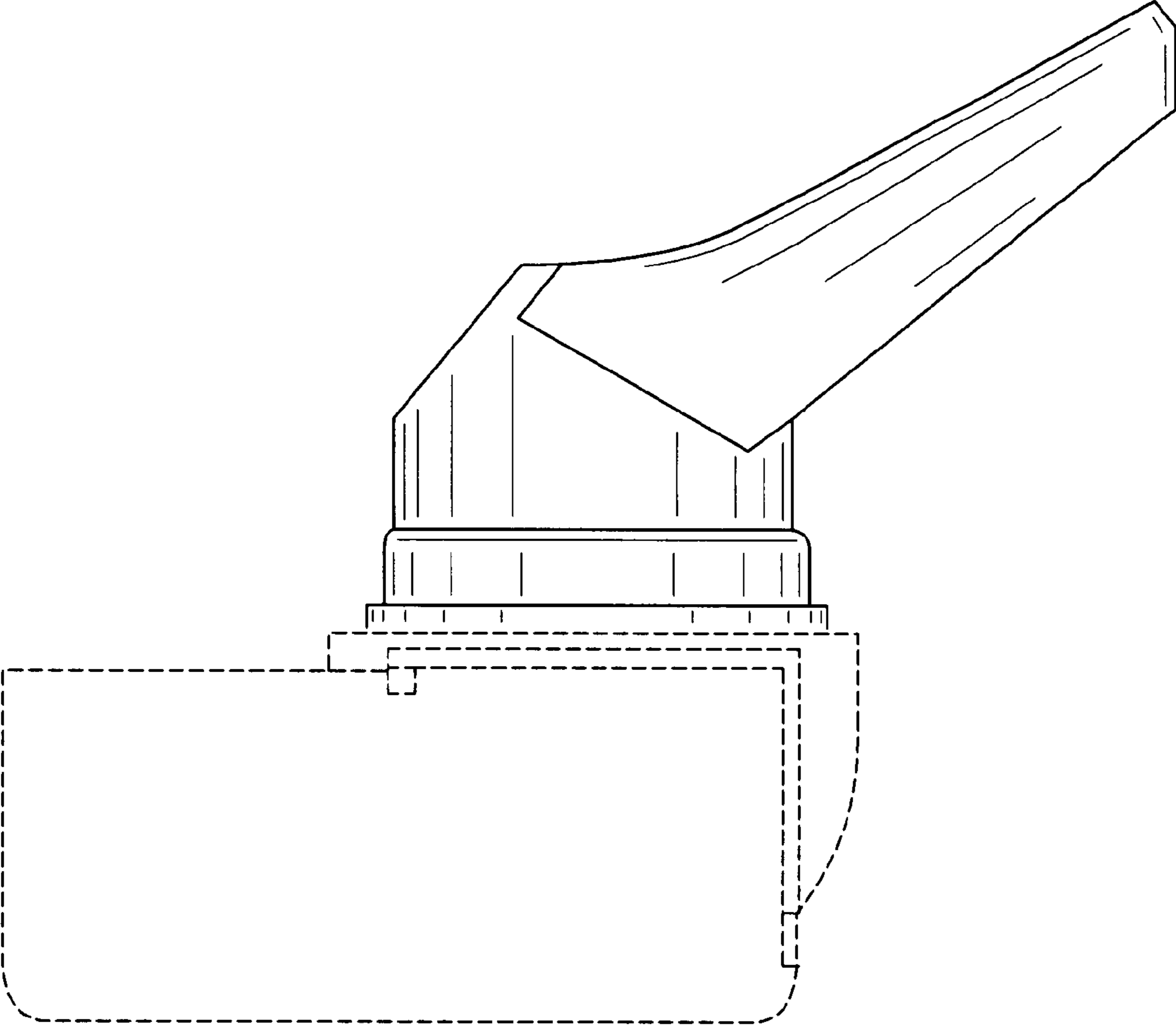

FIG. 3



# FIG. 4

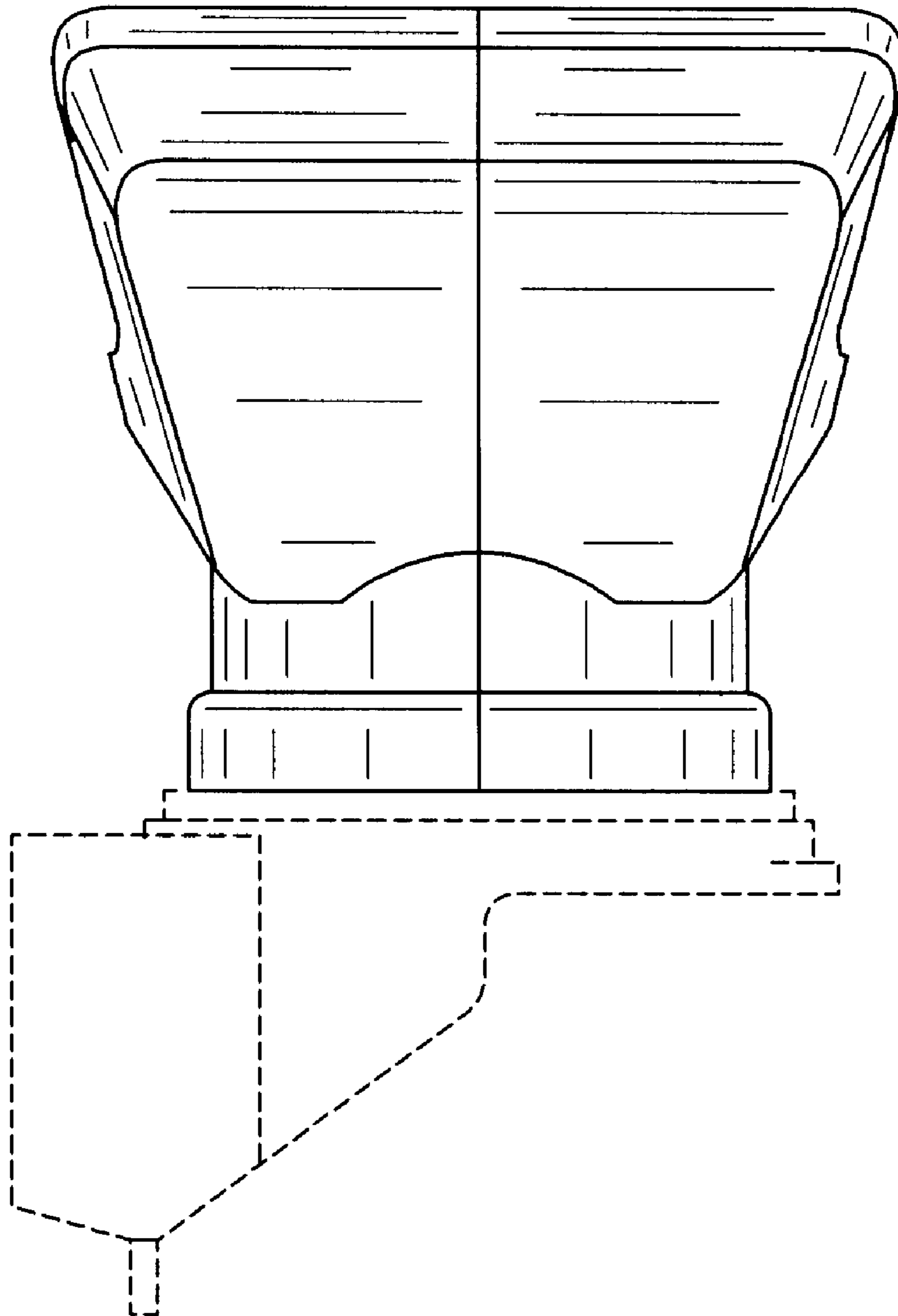

FIG. 5

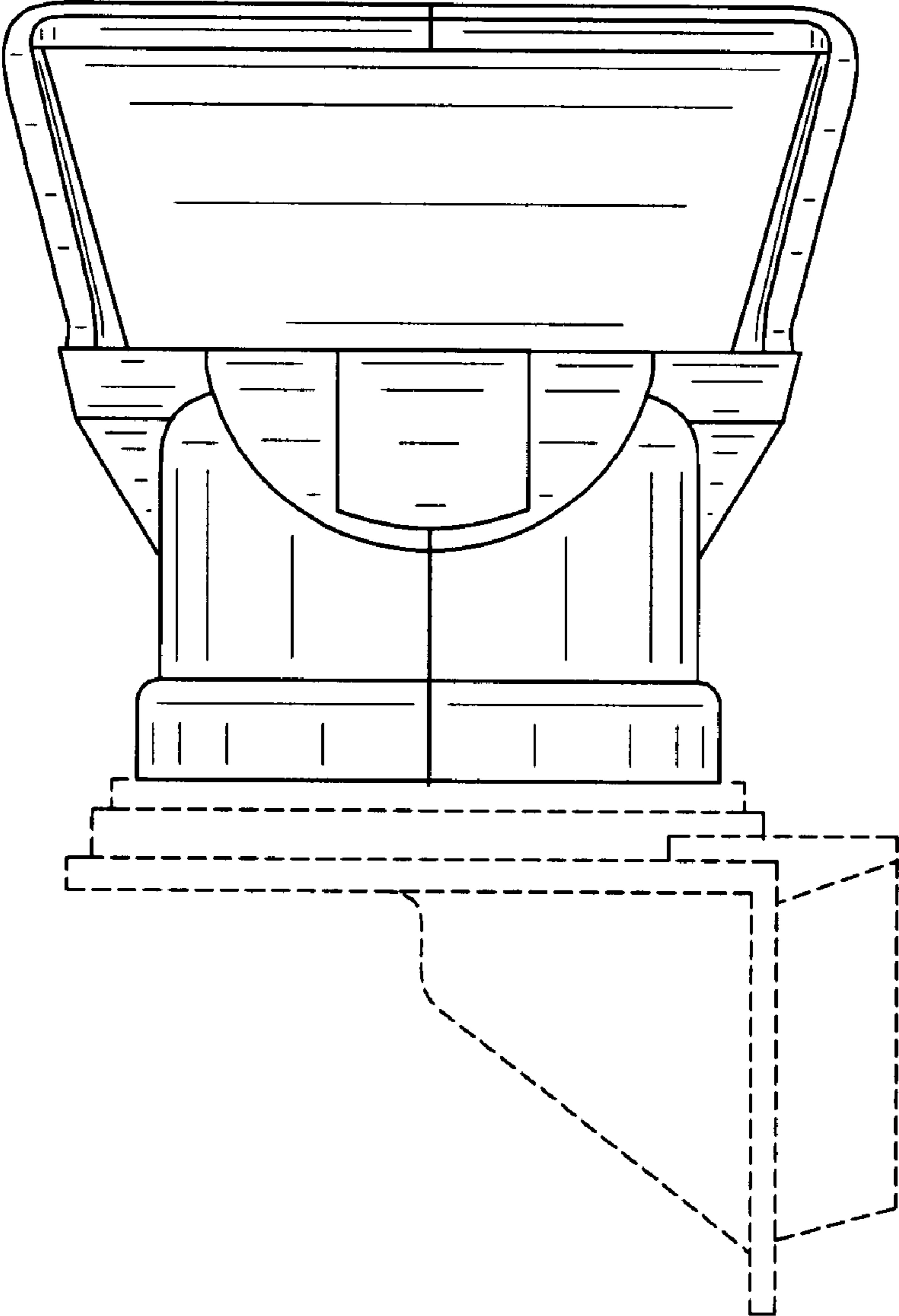

FIG. 6

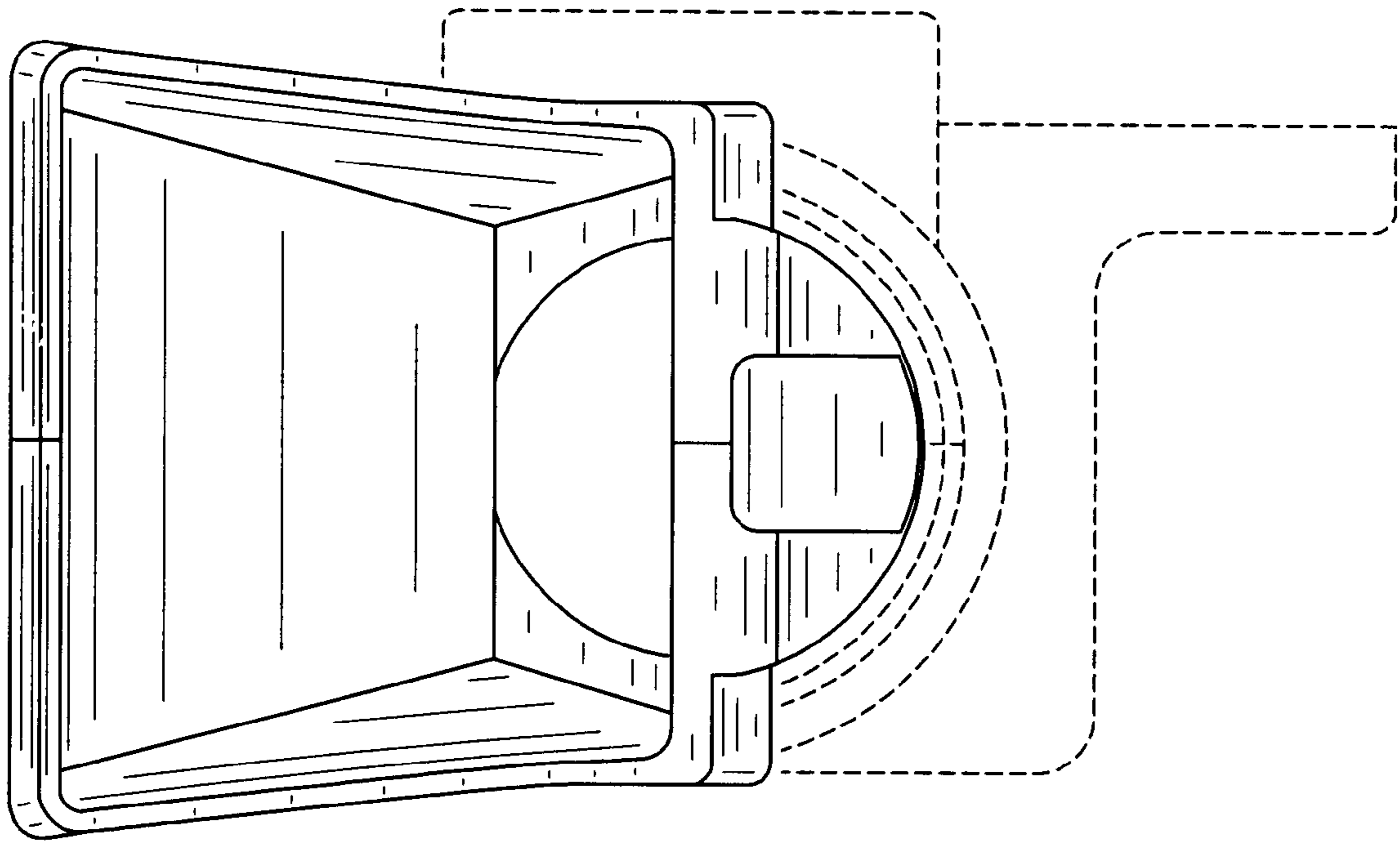

FIG. 7

