

US00D494933S1

(12) **United States Design Patent** (10) **Patent No.:** **US D494,933 S**
Lu (45) **Date of Patent:** **** Aug. 24, 2004**

(54) **ELECTRICITY CONNECTOR**

(75) Inventor: **Frank Lu, Chang Hwa (TW)**

(73) Assignee: **K.S. Terminals Inc. (TW)**

(**) Term: **14 Years**

(21) Appl. No.: **29/172,926**

(22) Filed: **Dec. 19, 2002**

(51) **LOC (7) Cl.** **13-03**

(52) **U.S. Cl.** **D13/133**

(58) **Field of Search** D13/133, 146,
D13/147; 439/248, 680, 696, 246, 278,
597, 598

(56) **References Cited**

U.S. PATENT DOCUMENTS

| | | | | | |
|------------|---|--------|--------------------|-------|---------|
| D318,718 S | * | 7/1991 | Blatt | | D23/262 |
| D324,028 S | * | 2/1992 | Sueyoshi et al. | | D13/133 |
| D329,639 S | * | 9/1992 | Arvanitakis et al. | | D13/165 |
| D366,242 S | * | 1/1996 | Goto | | D13/147 |
| D367,040 S | * | 2/1996 | Hamada | | D13/147 |
| D425,869 S | * | 5/2000 | Yokomizo et al. | | D13/147 |

D462,054 S * 8/2002 Ma et al. D13/133

* cited by examiner

Primary Examiner—Philip S. Hyder

(74) *Attorney, Agent, or Firm*—Charles E. Baxley

(57) **CLAIM**

The ornamental design for an electricity connector, as shown and described.

DESCRIPTION

FIG. 1 is a perspective view of an electricity connector showing my new design;

FIG. 2 is a front elevational view thereof;

FIG. 3 is a rear elevational view thereof,

FIG. 4 is a left side elevational view thereof,

FIG. 5 is a right side elevational view thereof,

FIG. 6 is a top plan view thereof; and

FIG. 7 is a bottom plan view to that shown; and,

FIG. 8 is a perspective view of electricity connector, the broken lines shown are for illustrative purposes only and from no part of the claimed design.

1 Claim, 8 Drawing Sheets

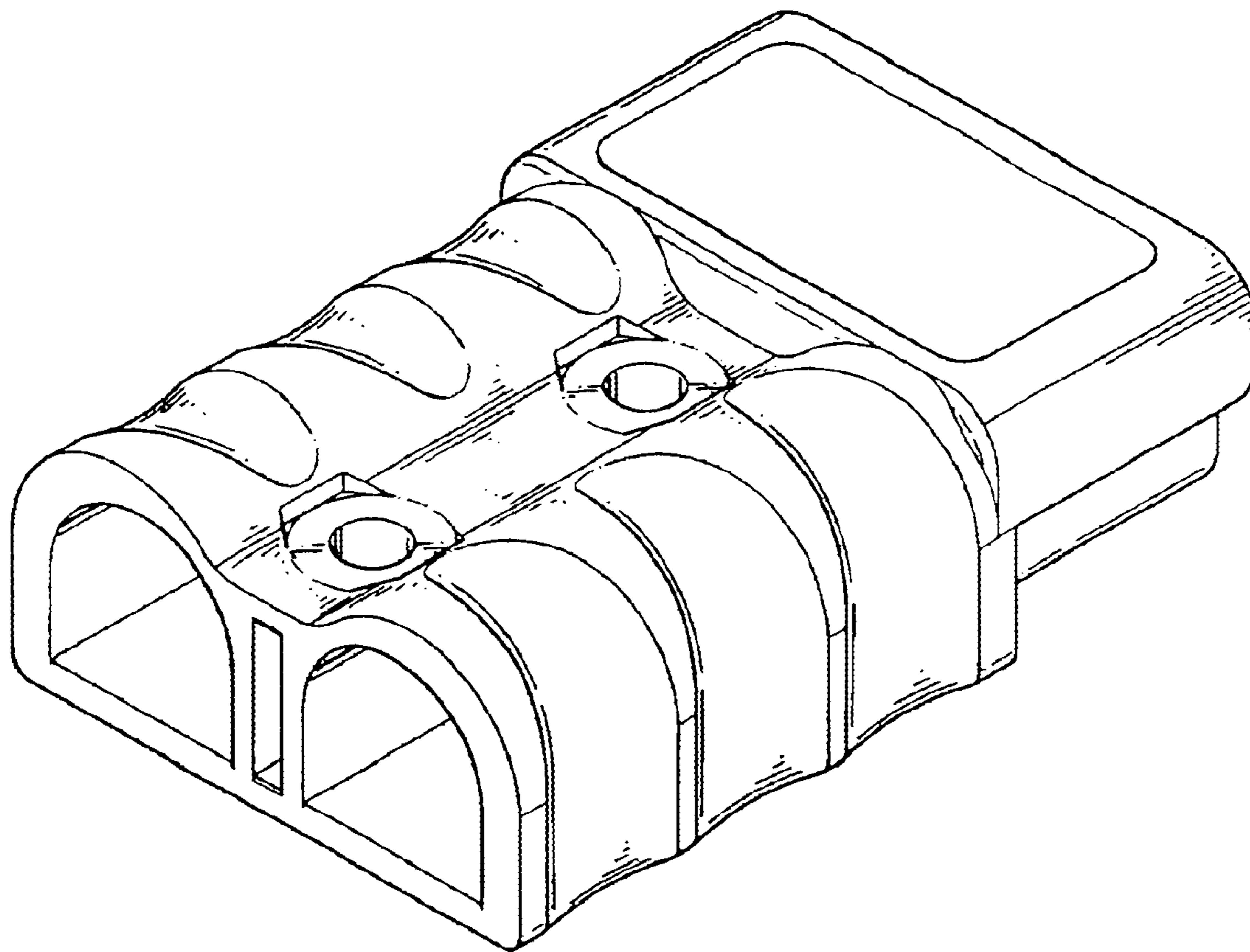

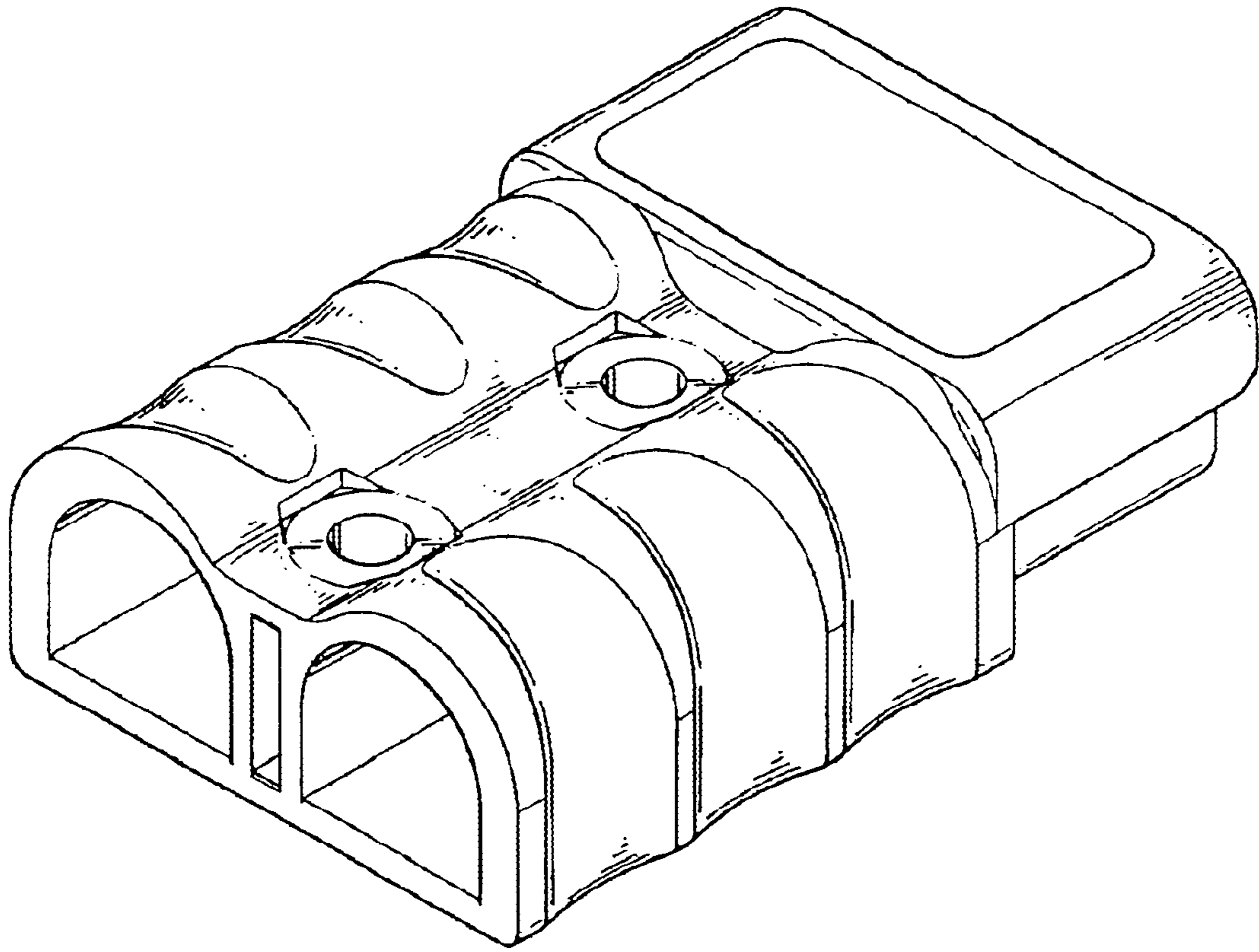

FIG. 1

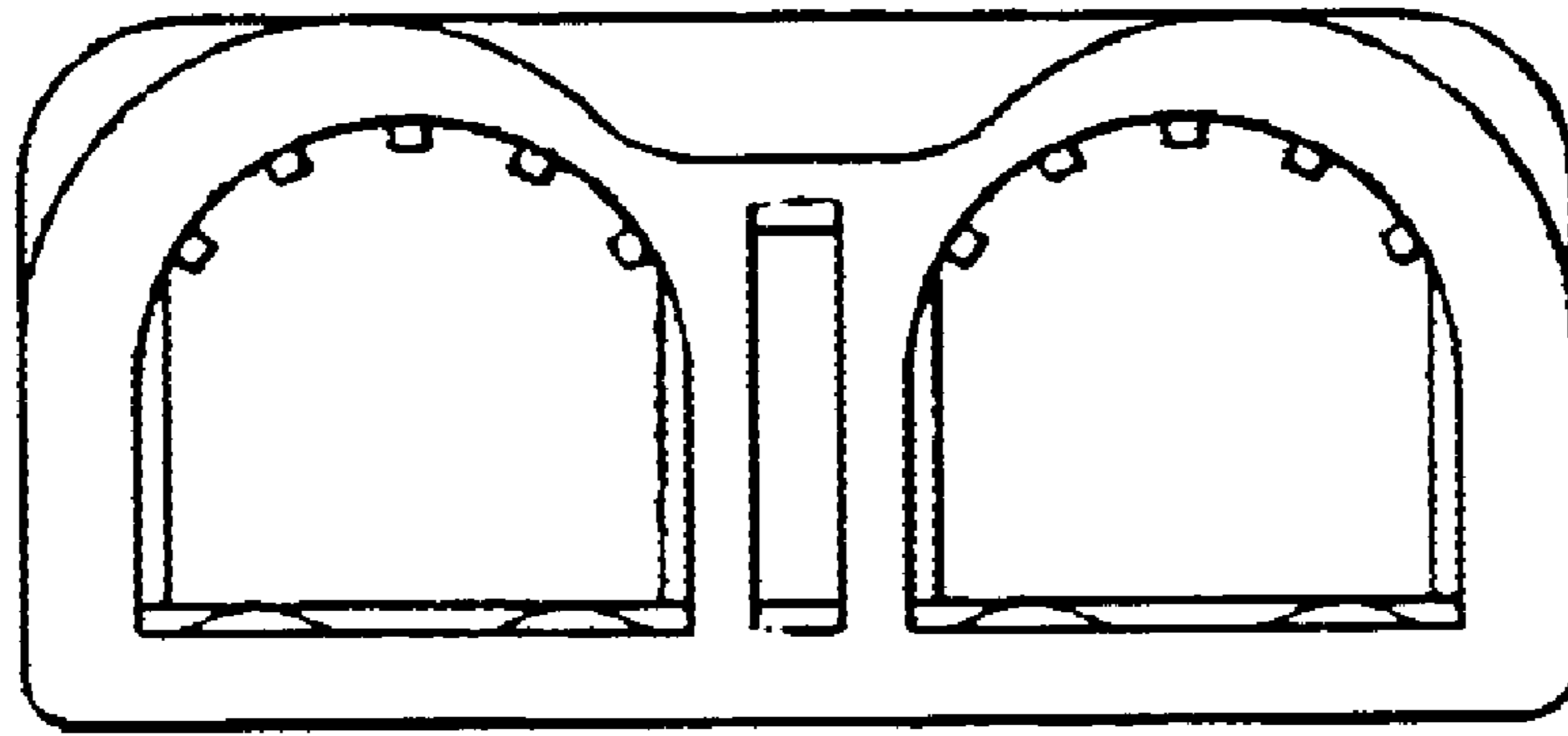

FIG. 2

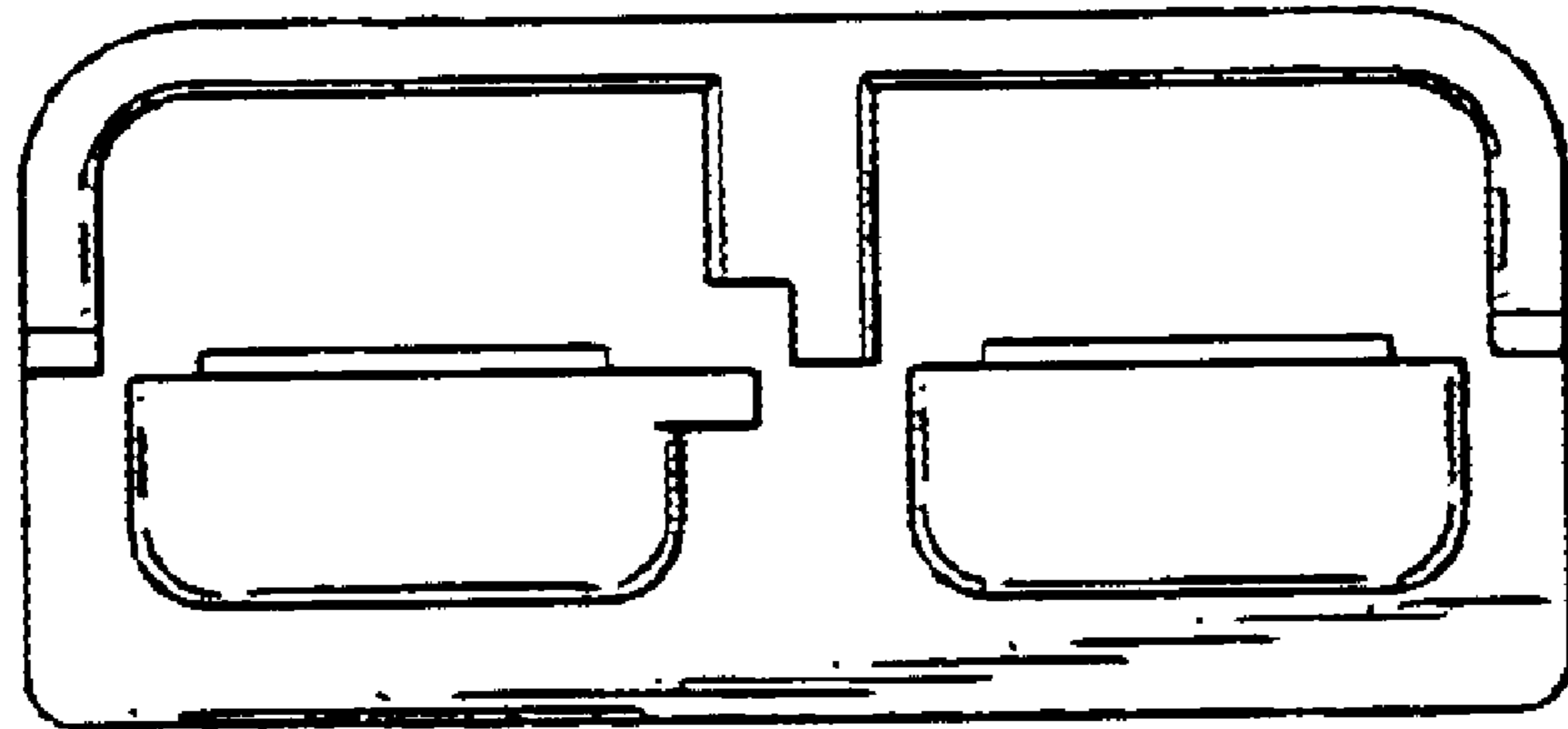

FIG. 3

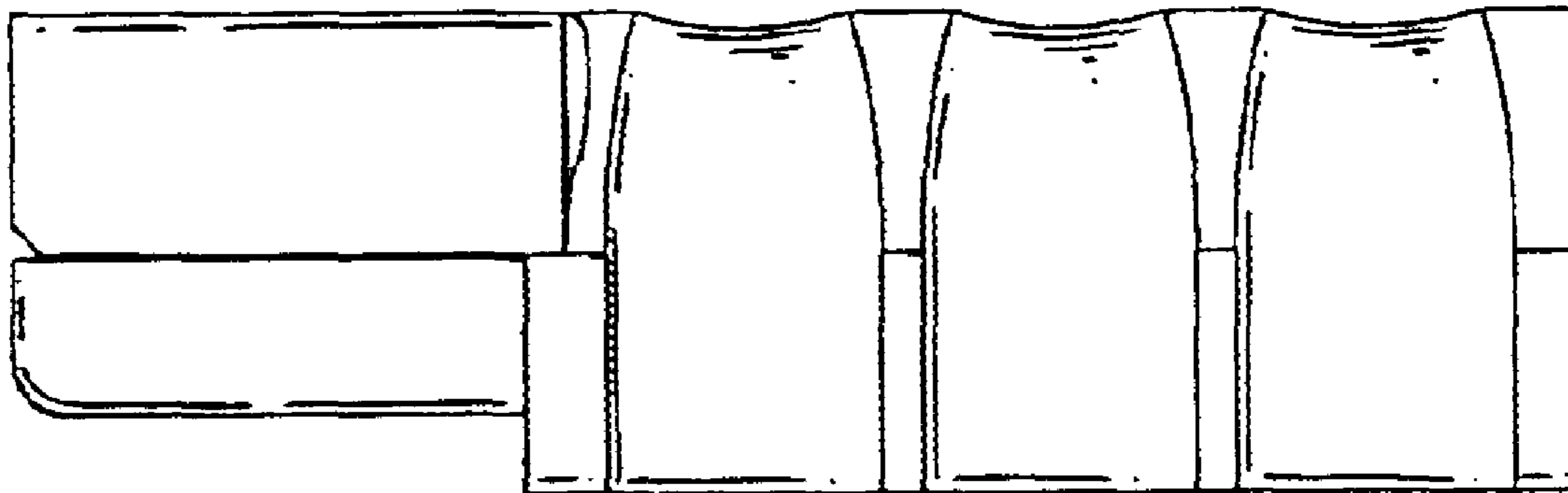

FIG. 4

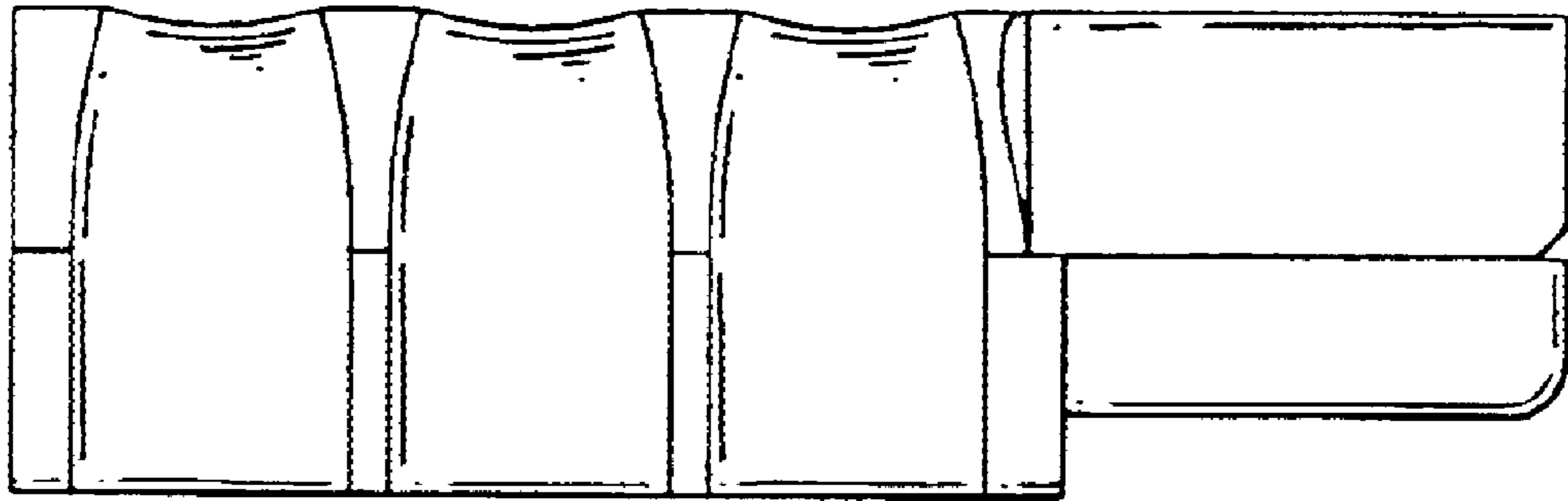

FIG. 5

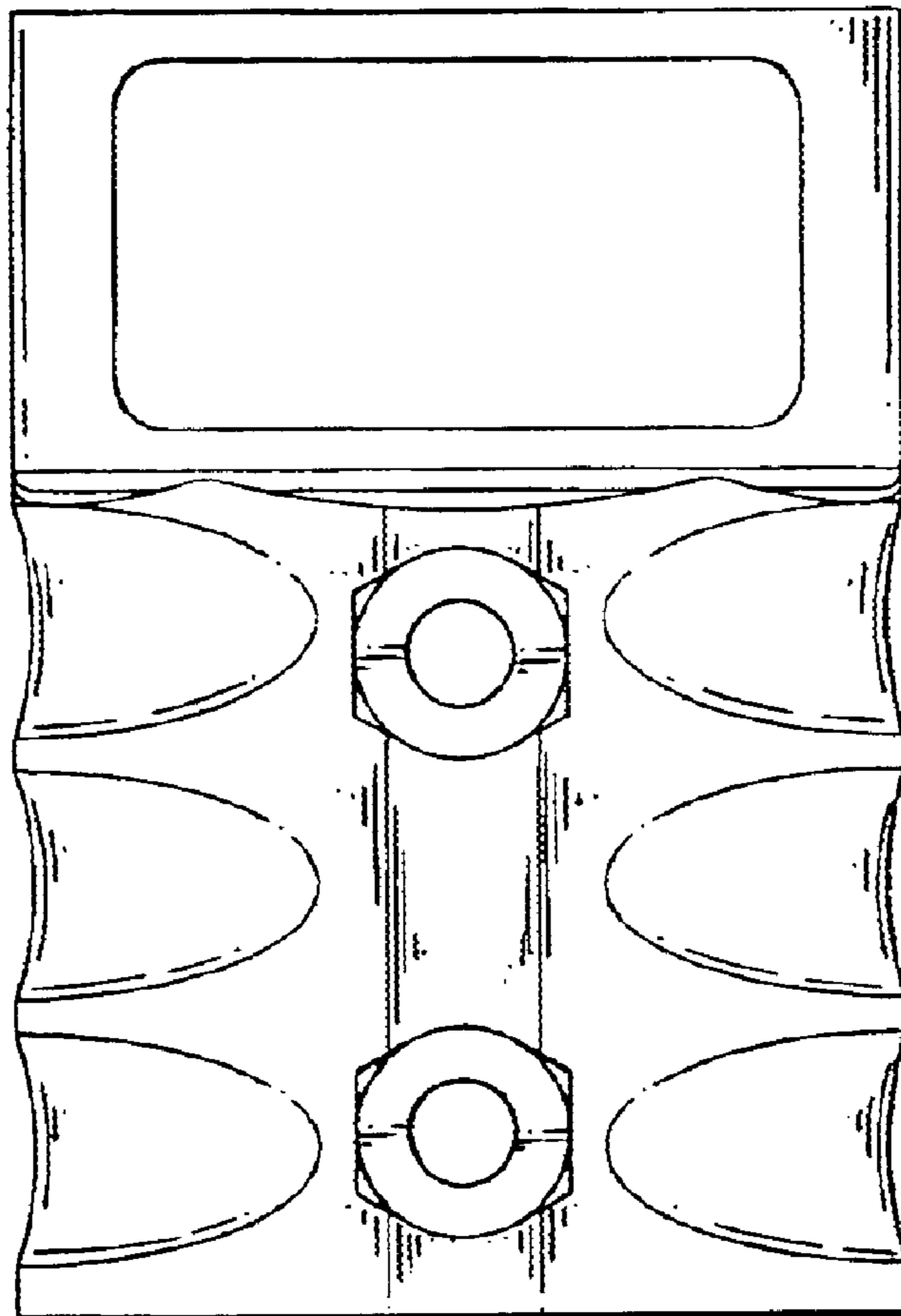

FIG. 6

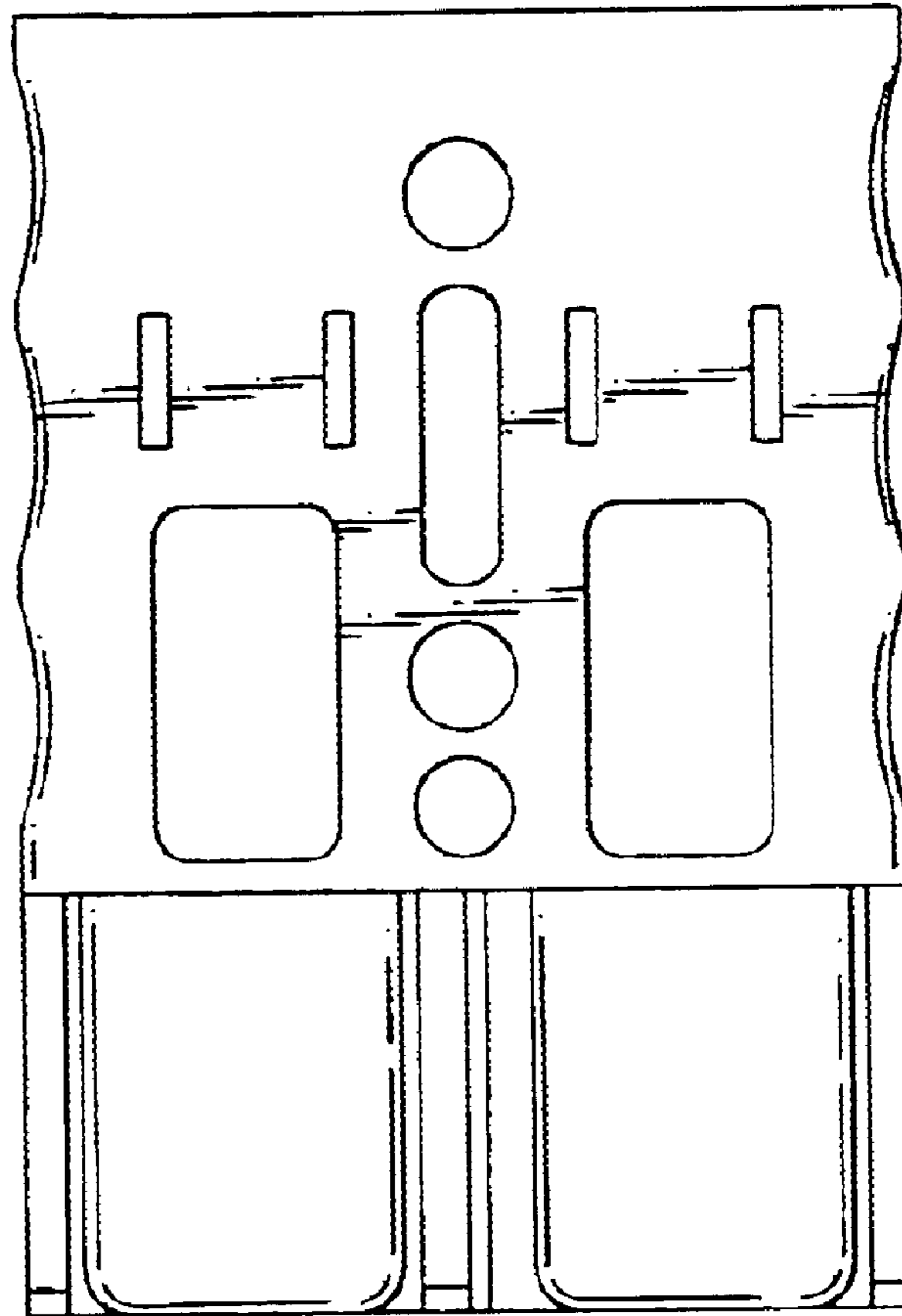

FIG. 7

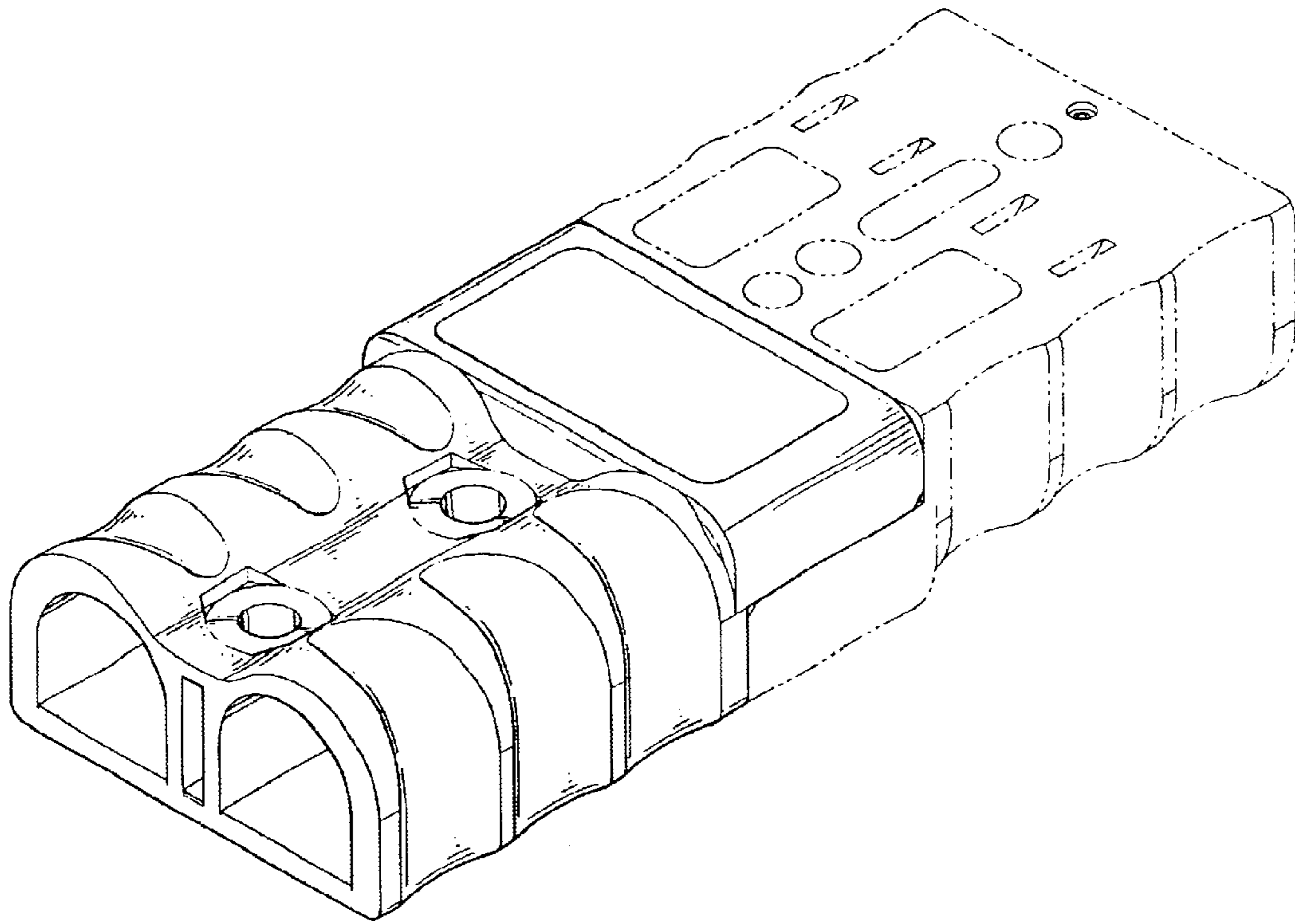

FIG. 8