



US00D494826S1

(12) **United States Design Patent**  
**Jansson et al.**

(10) **Patent No.: US D494,826 S**

(45) **Date of Patent: \*\* Aug. 24, 2004**

(54) **PLIERS**

(75) Inventors: **Erik Conny Jansson, Västerås (SE);  
Mattias Lovemark, Västerås (SE);  
Hans Himbert, Bromma (SE); Håkan  
Bergkvist, Bromma (SE)**

(73) Assignee: **Kapman AB, Sandviken (SE)**

(\*\*) Term: **14 Years**

(21) Appl. No.: **29/191,764**

(22) Filed: **Oct. 15, 2003**

(51) **LOC (7) Cl. .... 08-05**

(52) **U.S. Cl. .... D8/52; D8/58**

(58) **Field of Search .... D8/52, 55, 56,  
D8/58, 107; 81/427.5, 3.6, 300, 313-317,  
341, 342, 367-380, 415-417, 177.1-177.7;  
16/110.1, 430, 431; 7/125-132**

(56) **References Cited**

**U.S. PATENT DOCUMENTS**

714,109	A	*	11/1902	Henderson et al. ....	30/91.2
777,412	A		12/1904	Hamel et al.	
1,257,948	A		2/1918	Aaron	
1,273,713	A		7/1918	Aaron	
1,518,251	A	*	12/1924	Carlson .....	81/416
1,674,485	A	*	6/1928	Smith .....	81/426
D148,951	S		3/1948	Pfifferling	
D152,118	S	*	12/1948	Mortensen .....	D8/52
3,082,652	A	*	3/1963	Marti .....	81/415
D220,309	S		3/1971	Baun	

D224,880	S	*	10/1972	Uchida .....	D8/58
4,206,663	A	*	6/1980	Pace .....	81/311
D299,108	S		12/1988	Brdnik	
D358,313	S	*	5/1995	Czarniecki et al. ....	D8/52
D373,714	S	*	9/1996	Hebert .....	D8/52
D381,569	S		7/1997	Brantley	
D406,520	S		3/1999	Bunzel et al.	
D464,554	S		10/2002	Chen	
D468,988	S		1/2003	Goldmann, II et al.	
6,513,198	B2		2/2003	Lu	
D483,634	S	*	12/2003	Jansson et al. ....	D8/52
D486,047	S	*	2/2004	Jansson et al. ....	D8/52

\* cited by examiner

*Primary Examiner*—Clare E Heflin

(74) *Attorney, Agent, or Firm*—Burns, Doane, Swecker & Mathis, L.L.P.

(57) **CLAIM**

The ornamental design for pliers, as shown and described.

**DESCRIPTION**

FIG. 1 is a front, side perspective view of pliers showing our new design.

FIG. 2 is a rear, side perspective view thereof.

FIG. 3 is a front elevational view thereof.

FIG. 4 is a rear elevational view thereof.

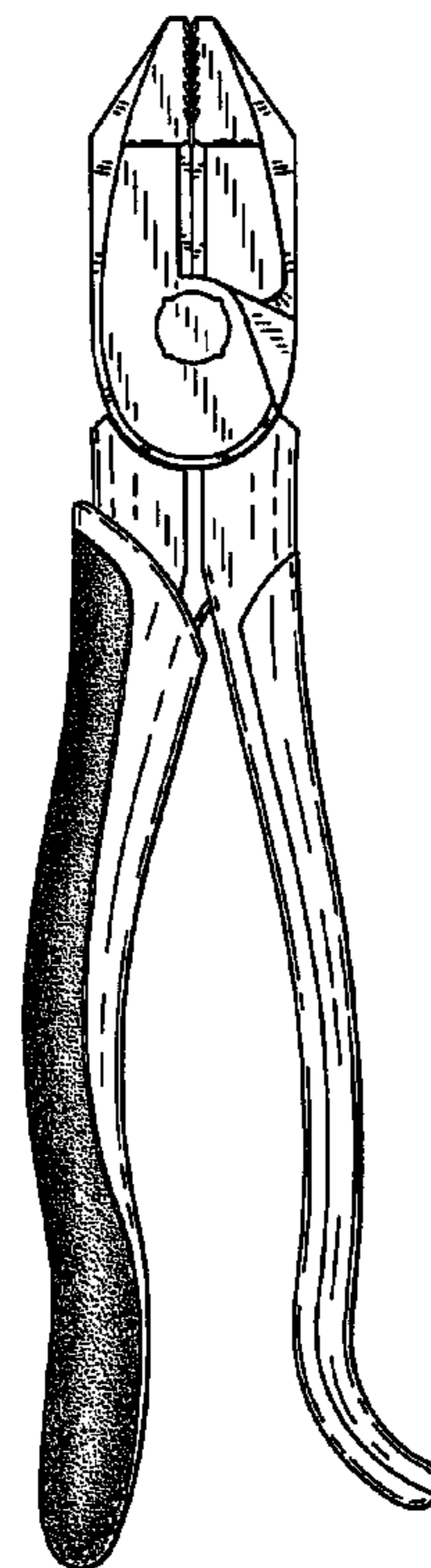
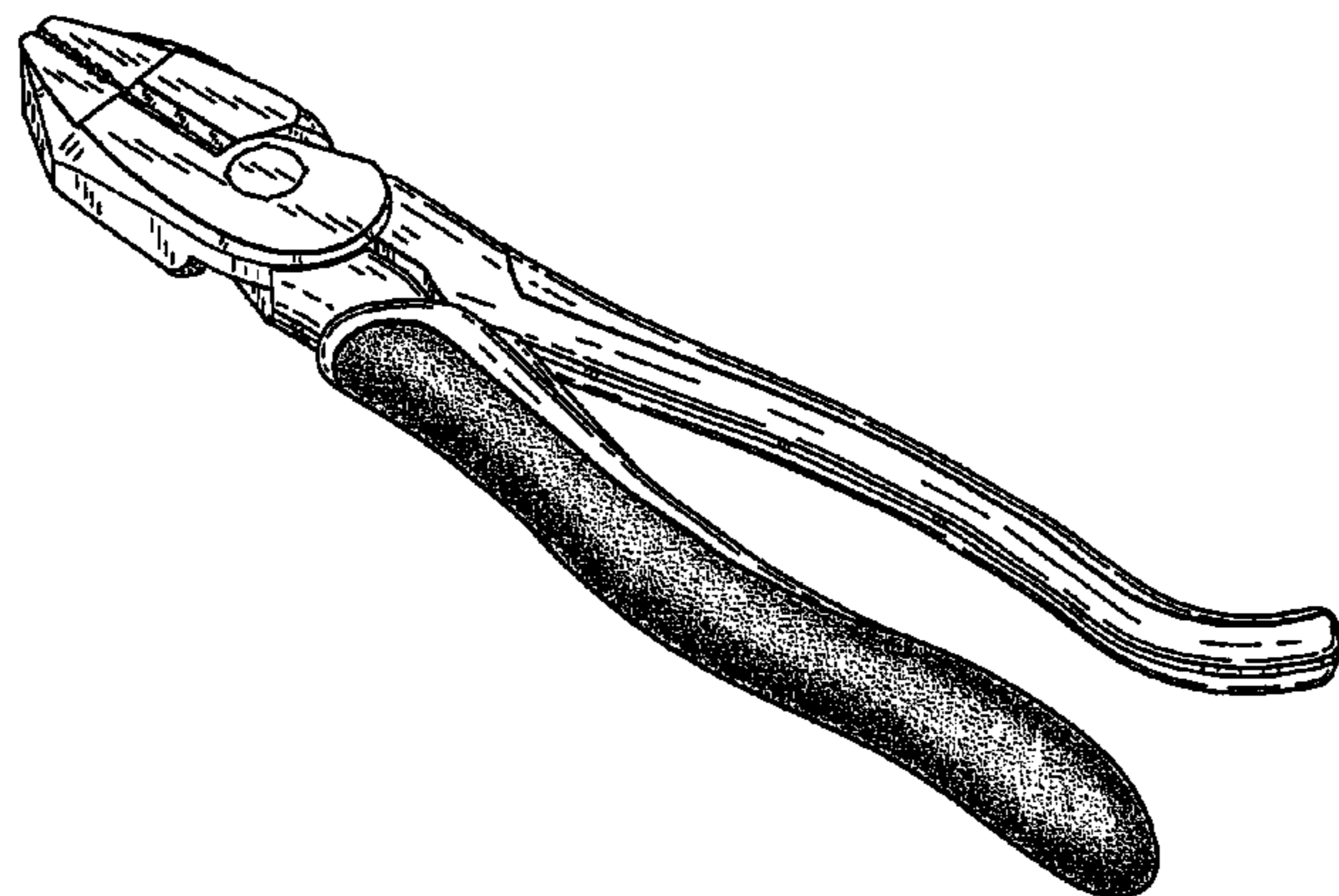
FIG. 5 is a left side elevational view thereof.

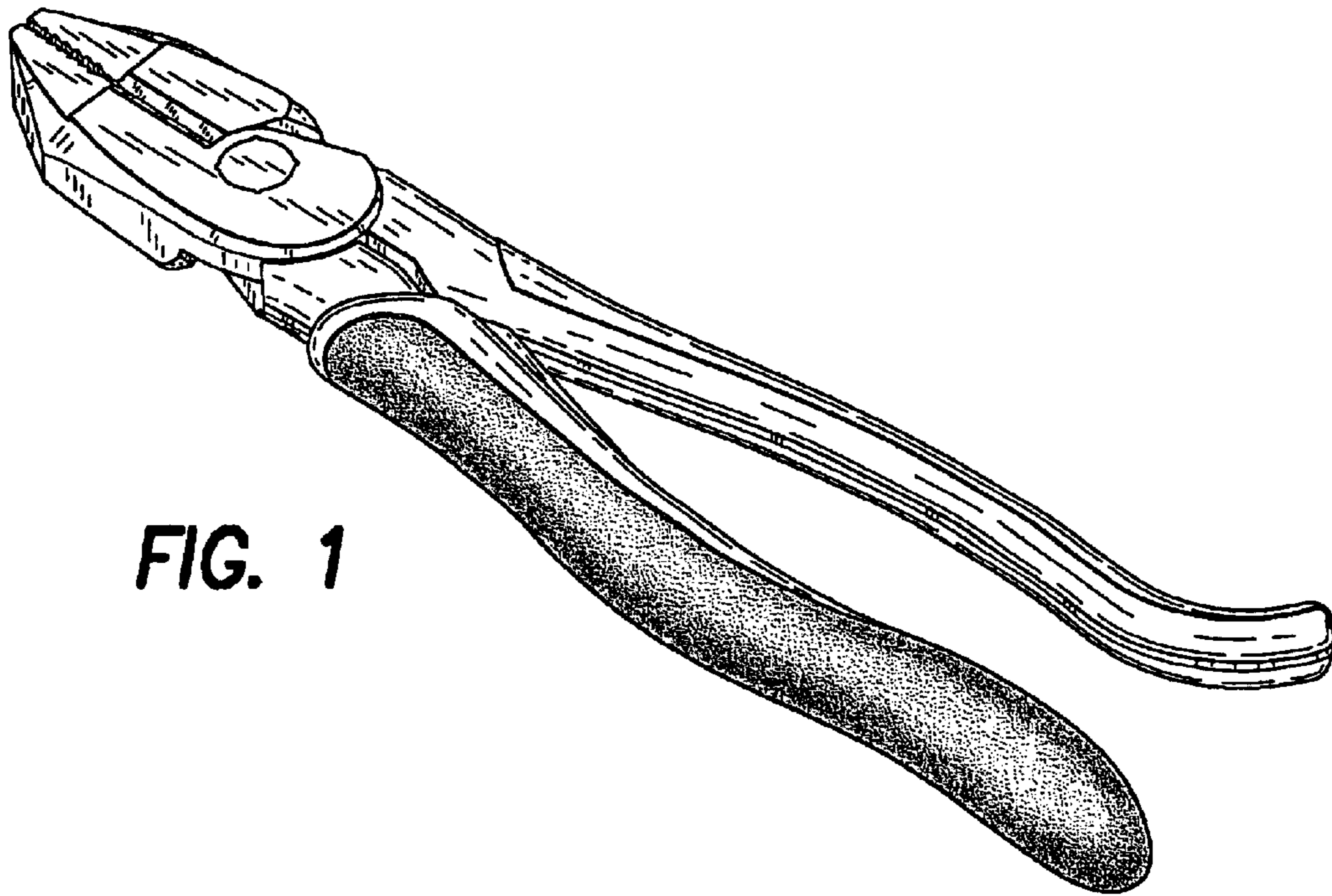
FIG. 6 is a right side elevational view thereof.

FIG. 7 is a top plan view thereof; and,

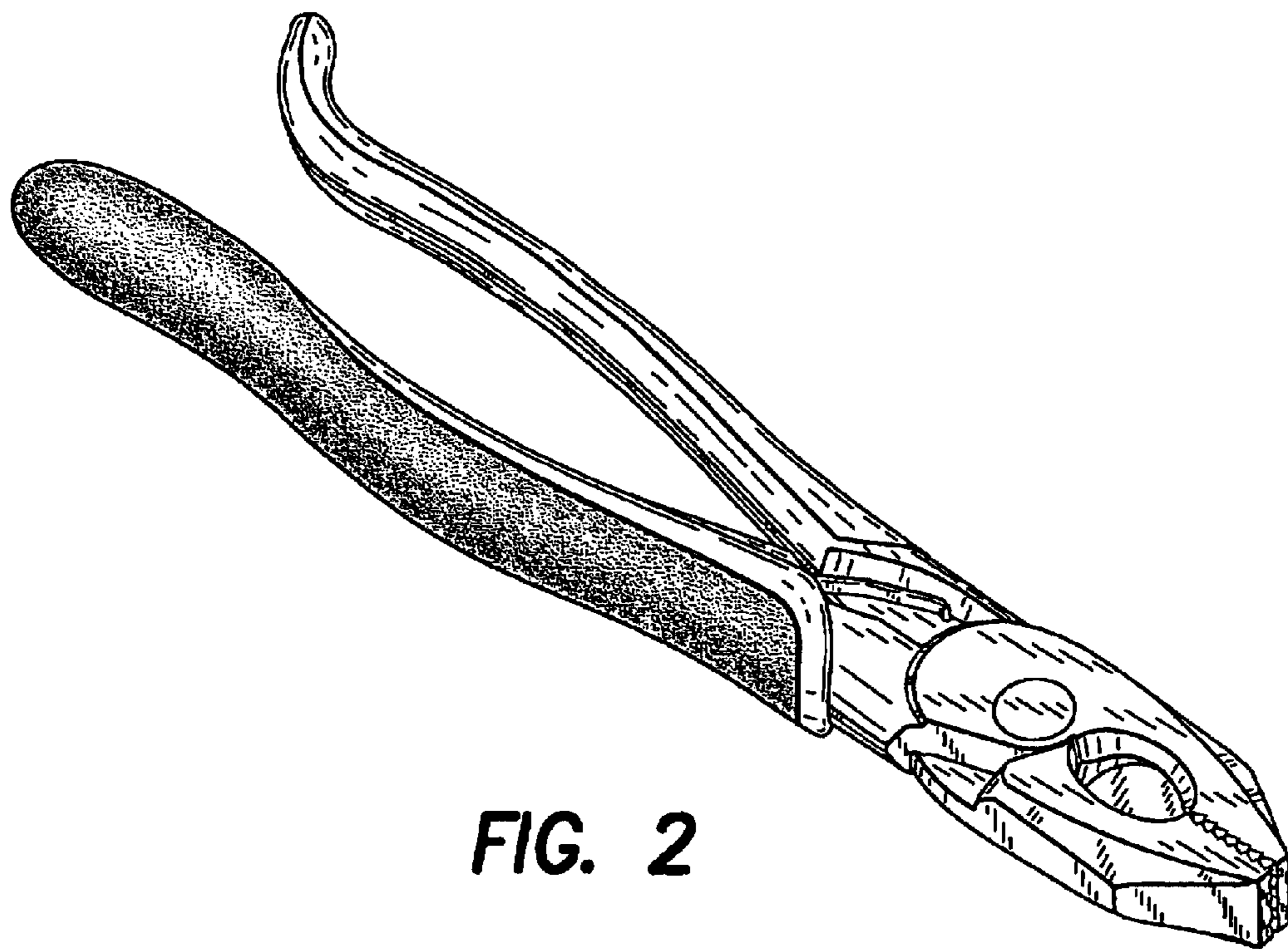
FIG. 8 is a bottom plan view thereof.

**1 Claim, 4 Drawing Sheets**



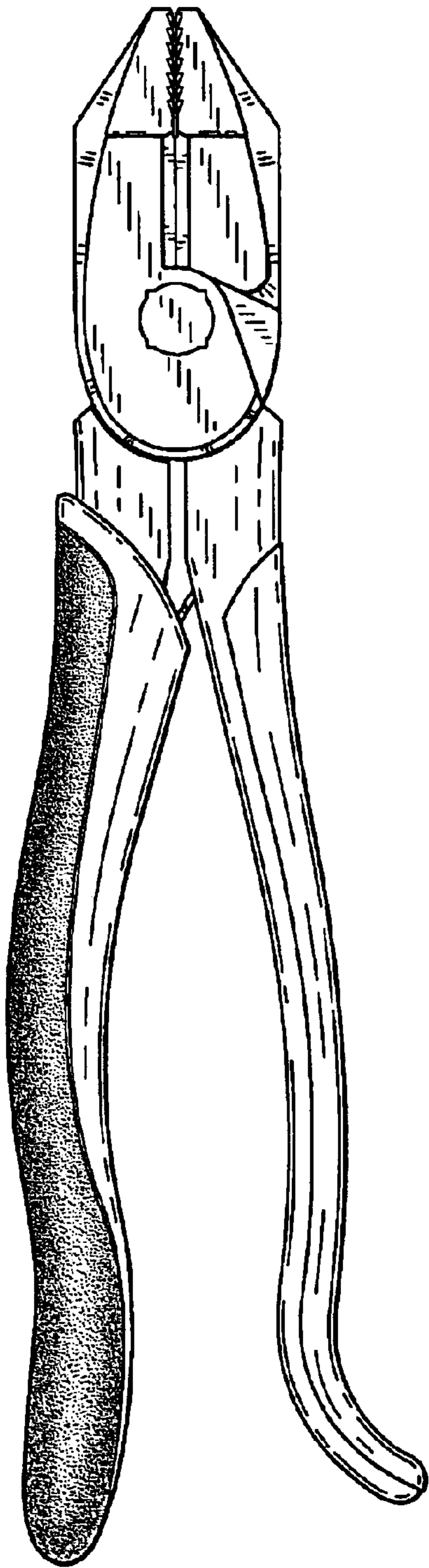


**FIG. 1**

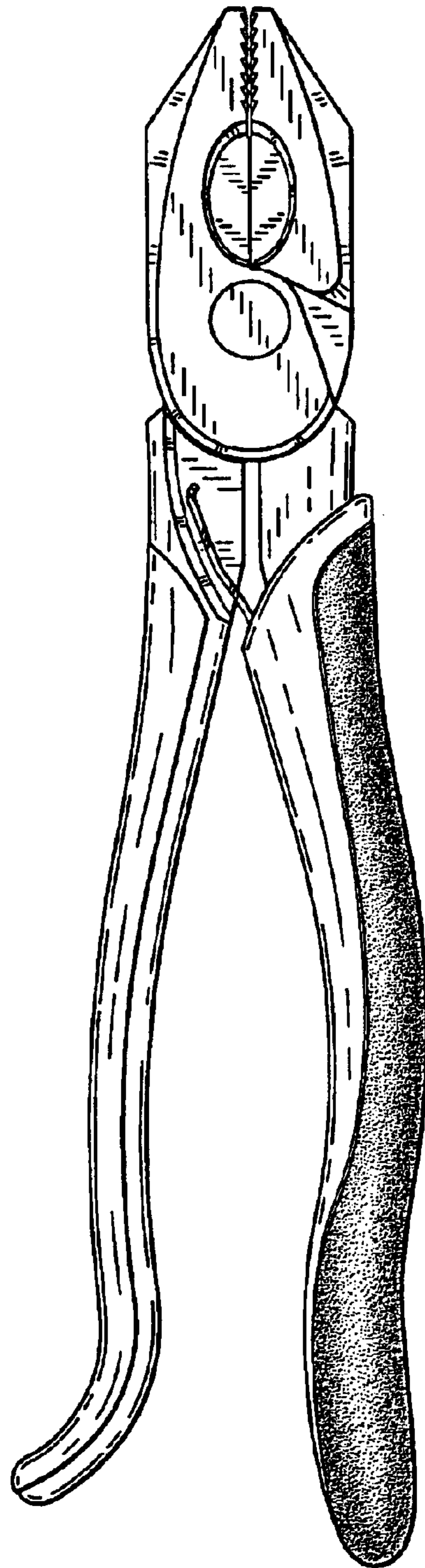


**FIG. 2**

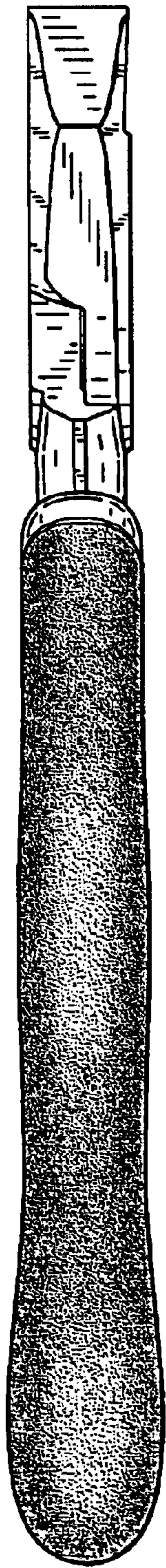




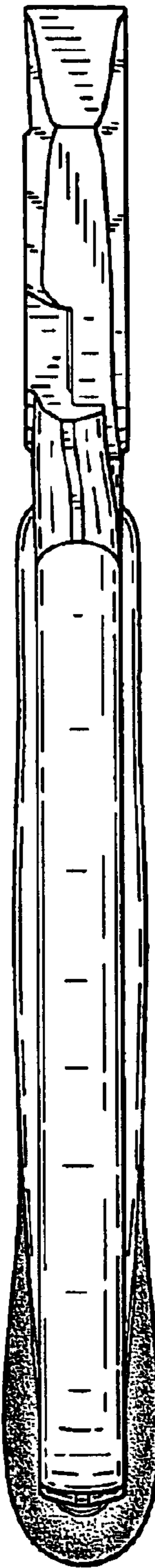
**FIG. 3**



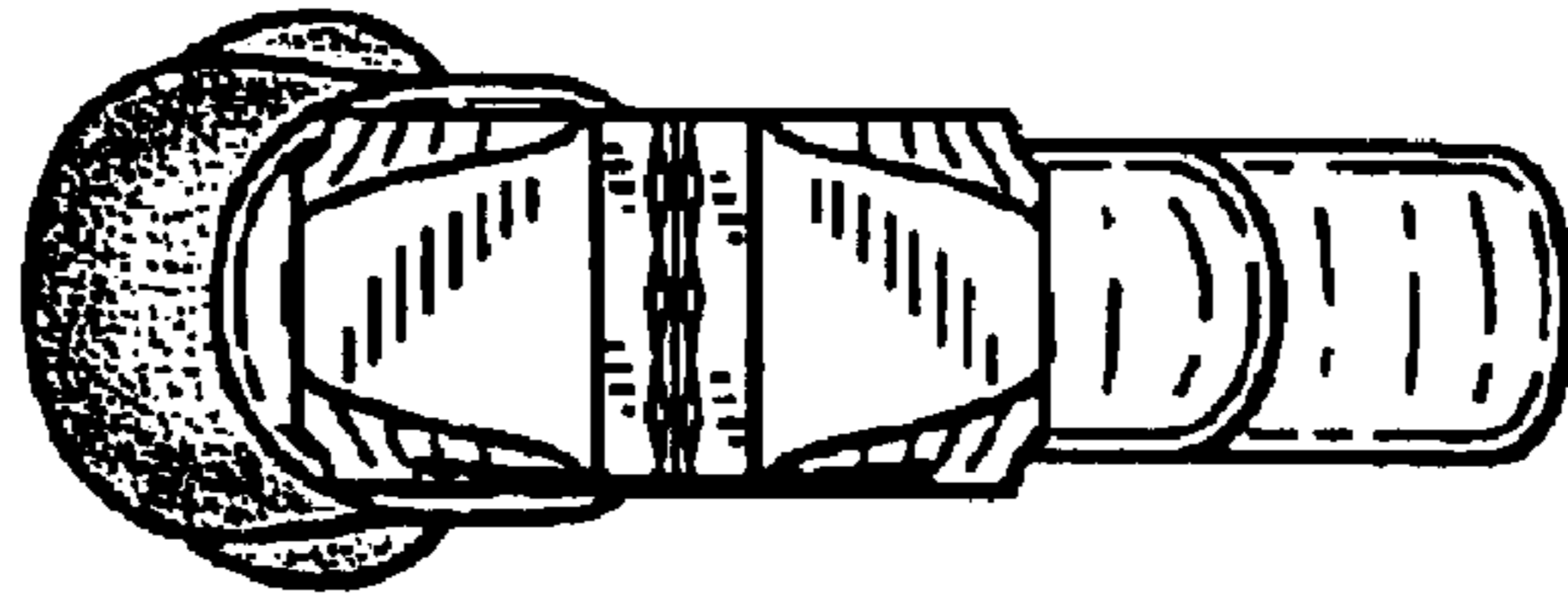
**FIG. 4**



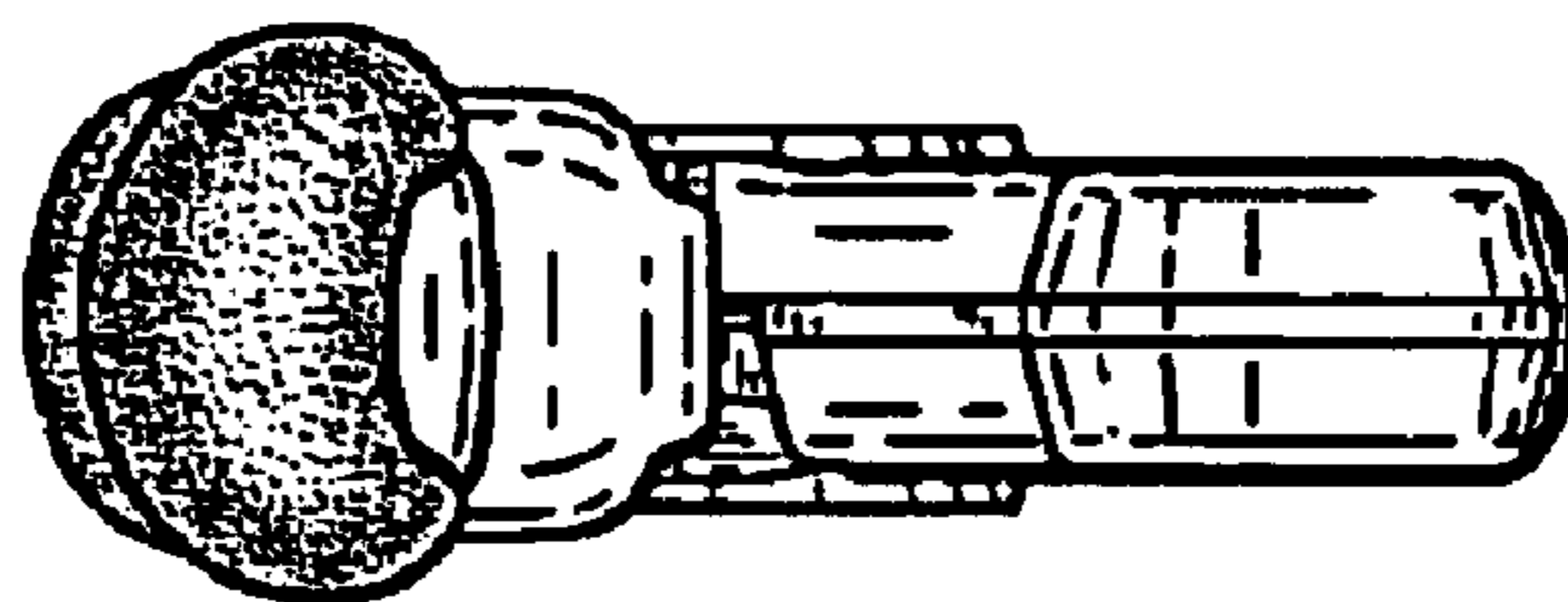
**FIG. 5**



**FIG. 6**



**FIG. 7**



**FIG. 8**