

US00D494796S1

(12) **United States Design Patent**
Dansreau et al.

(10) **Patent No.:** **US D494,796 S**

(45) **Date of Patent:** **** Aug. 24, 2004**

(54) **RAZOR CADDY**

(75) **Inventors:** **Paul R. Dansreau**, Shelton, CT (US);
David C. Coffin, Hamden, CT (US);
David Dombrowski, Madison, CT (US);
Sean Lukan, Milford, CT (US)

(73) **Assignee:** **Eveready Battery Company, Inc.**, St. Louis, MO (US)

(**) **Term:** **14 Years**

(21) **Appl. No.:** **29/178,709**

(22) **Filed:** **Mar. 28, 2003**

(51) **LOC (7) Cl.** **28-03**

(52) **U.S. Cl.** **D6/526**

(58) **Field of Search** D6/526; 206/349,
206/351-360, 208-210; 211/13.1, 70.6,
86.01, 87.01, 88.01; 248/309.1

(56) **References Cited**

U.S. PATENT DOCUMENTS

- 3,945,499 A * 3/1976 Brownson 211/88.01
- D335,599 S * 5/1993 Novak D6/526
- 5,228,580 A * 7/1993 Grange 211/70.6
- D342,853 S * 1/1994 Grange D6/526

- D364,060 S * 11/1995 Lai D6/526
- D370,375 S * 6/1996 Murgida et al. D6/526
- D423,845 S * 5/2000 Coffin et al. D6/526
- D464,222 S * 10/2002 Coffin et al. D6/526

* cited by examiner

Primary Examiner—Brian N Vinson

(74) *Attorney, Agent, or Firm*—McCormick, Paulding & Huber LLP

(57) **CLAIM**

We claim the ornamental design for a razor caddy, as shown and described.

DESCRIPTION

FIG. 1 is a front perspective view of the razor caddy;
 FIG. 2 is a rear perspective view of the razor caddy;
 FIG. 3 is a left side elevational view of the razor caddy;
 FIG. 4 is a front elevational view of the razor caddy;
 FIG. 5 is a right side elevational view of the razor caddy;
 FIG. 6 is a rear elevational view of the razor caddy;
 FIG. 7 is a top plan view of the razor caddy; and,
 FIG. 8 is a bottom plan view of the razor caddy.
 The broken line disclosure in the views is understood to represent elements not part of the claimed design.

1 Claim, 3 Drawing Sheets

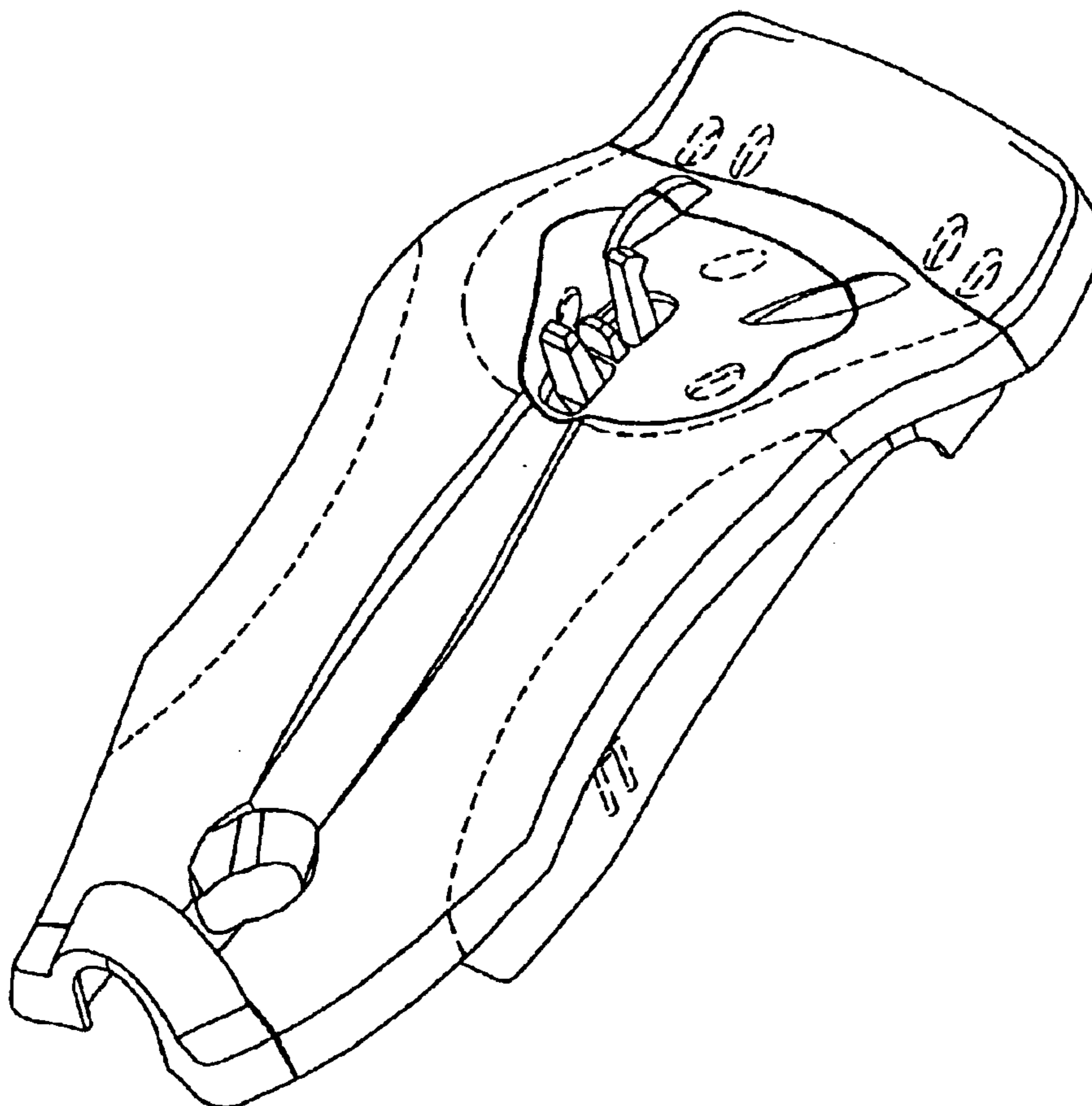

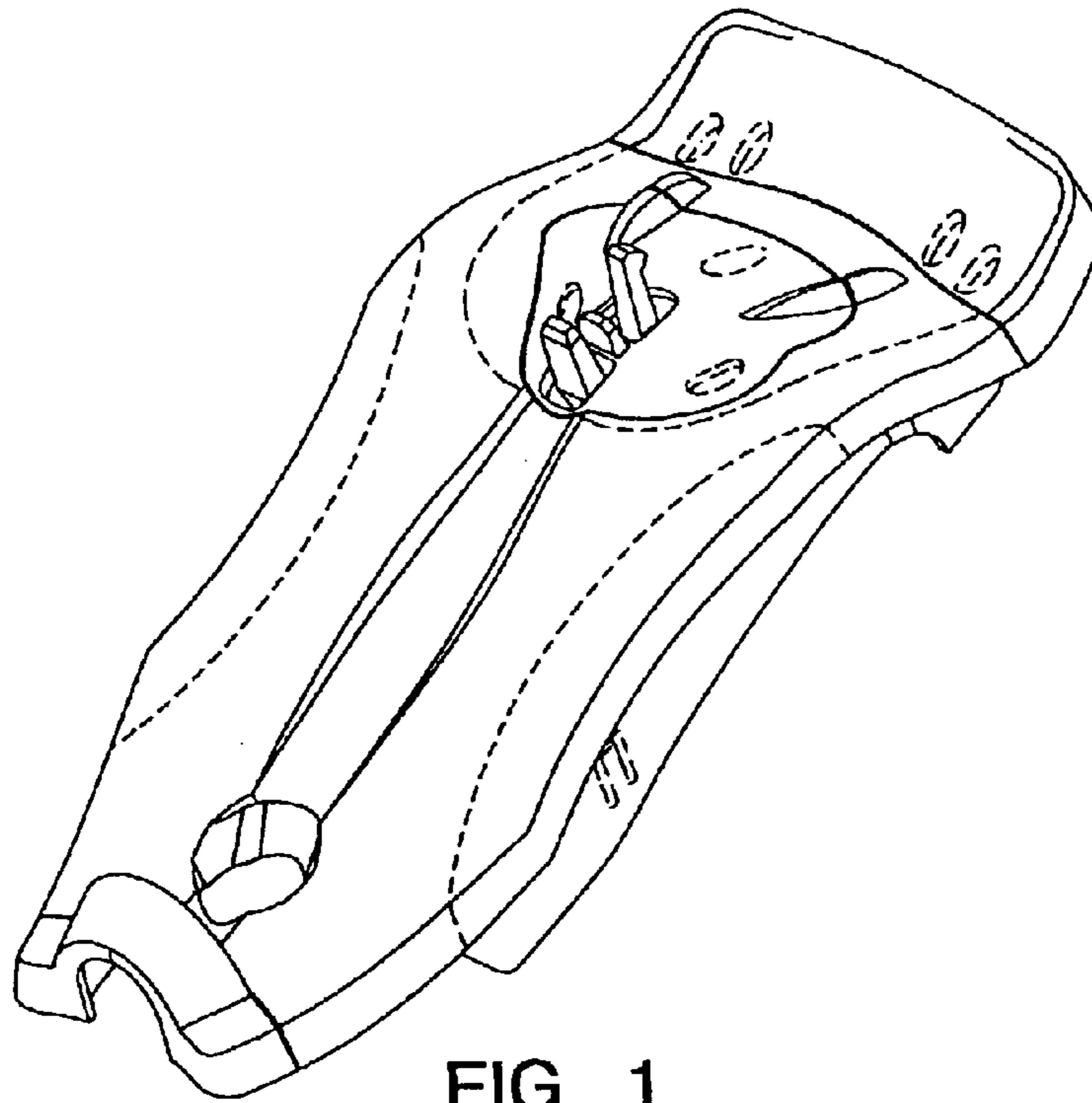

FIG. 1

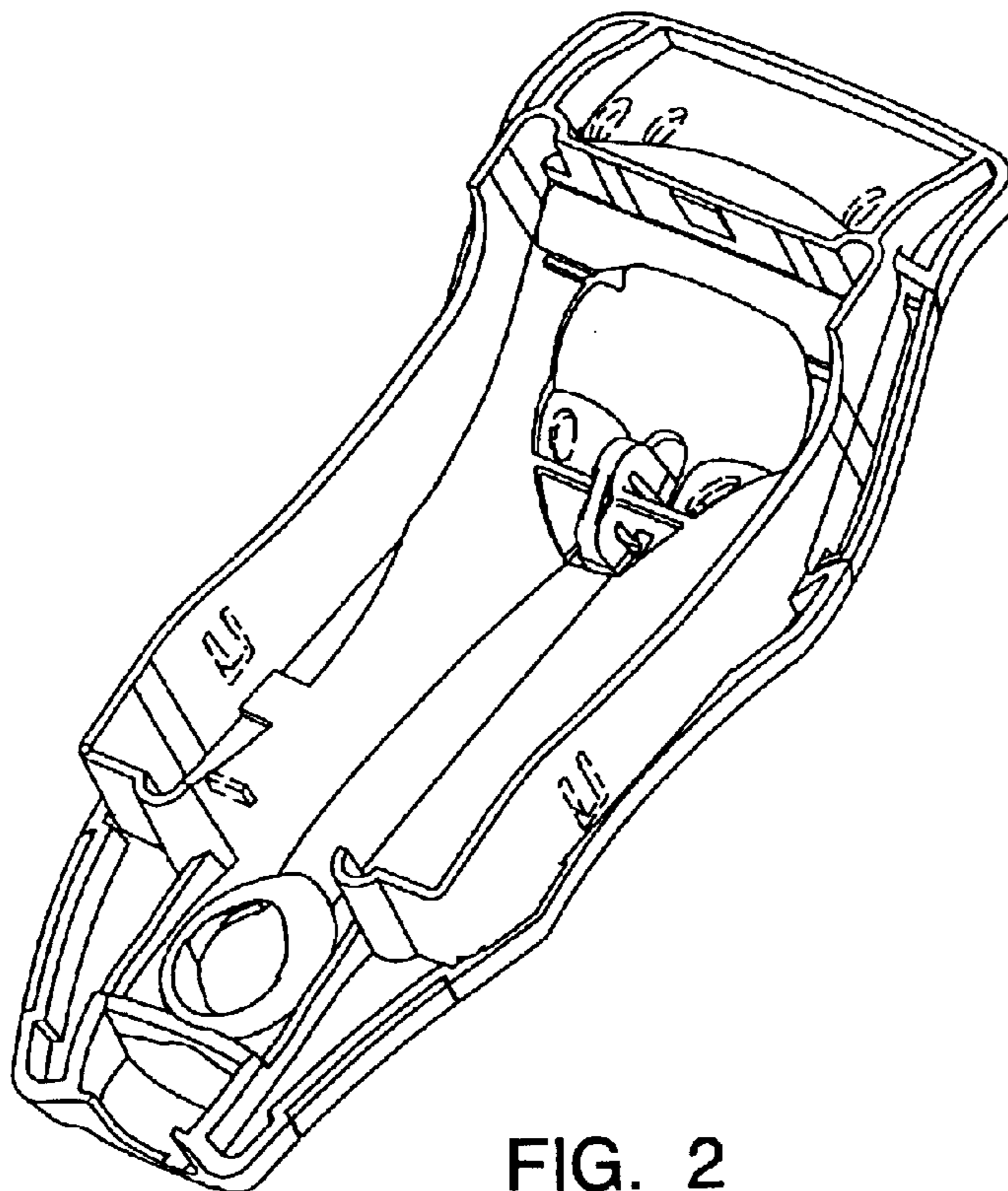

FIG. 2

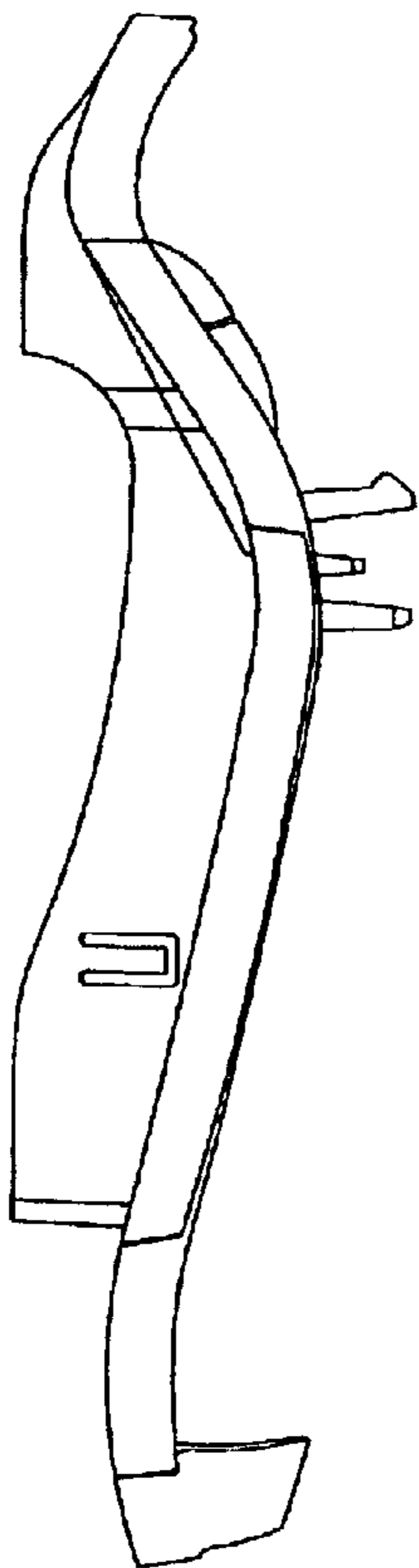

FIG. 3

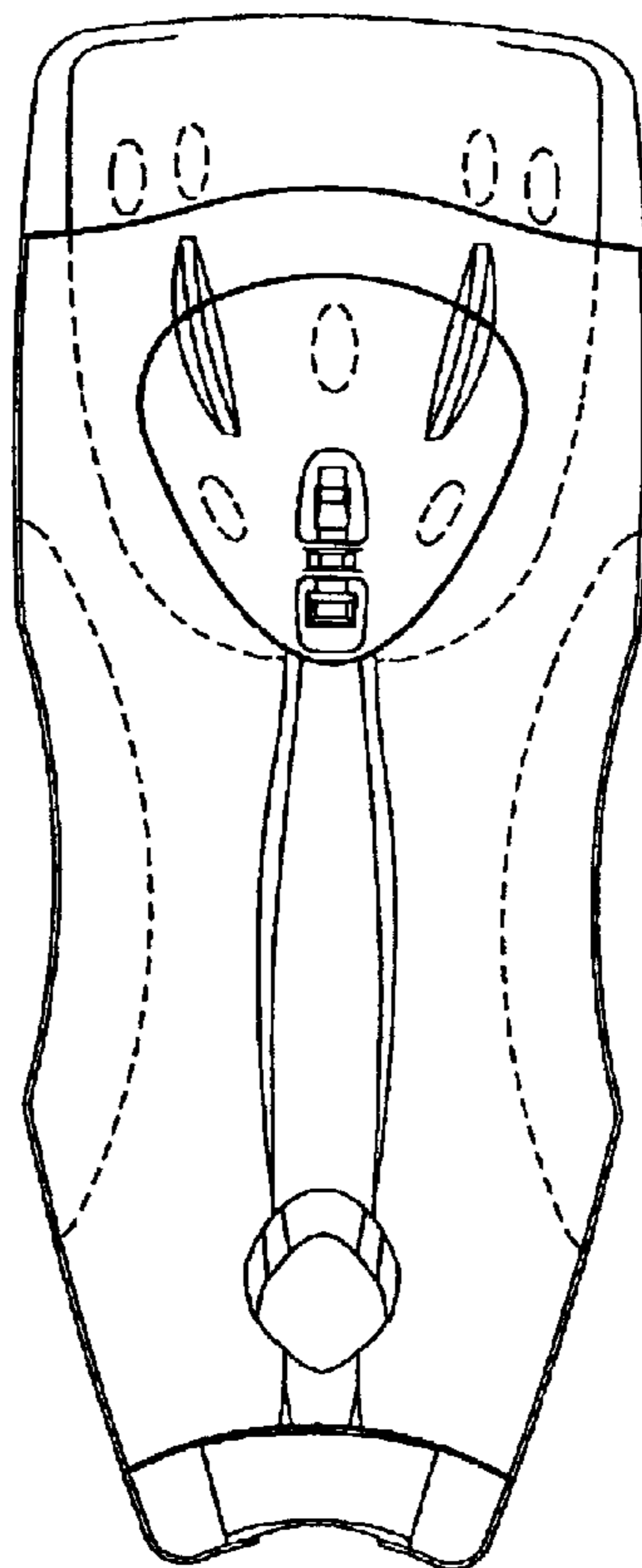

FIG. 4

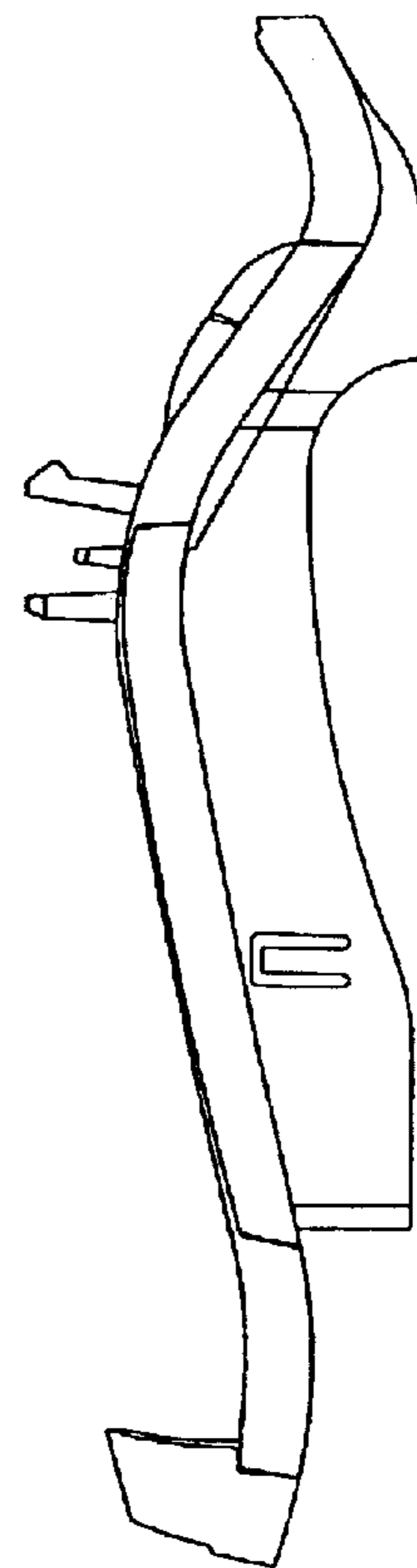

FIG. 5

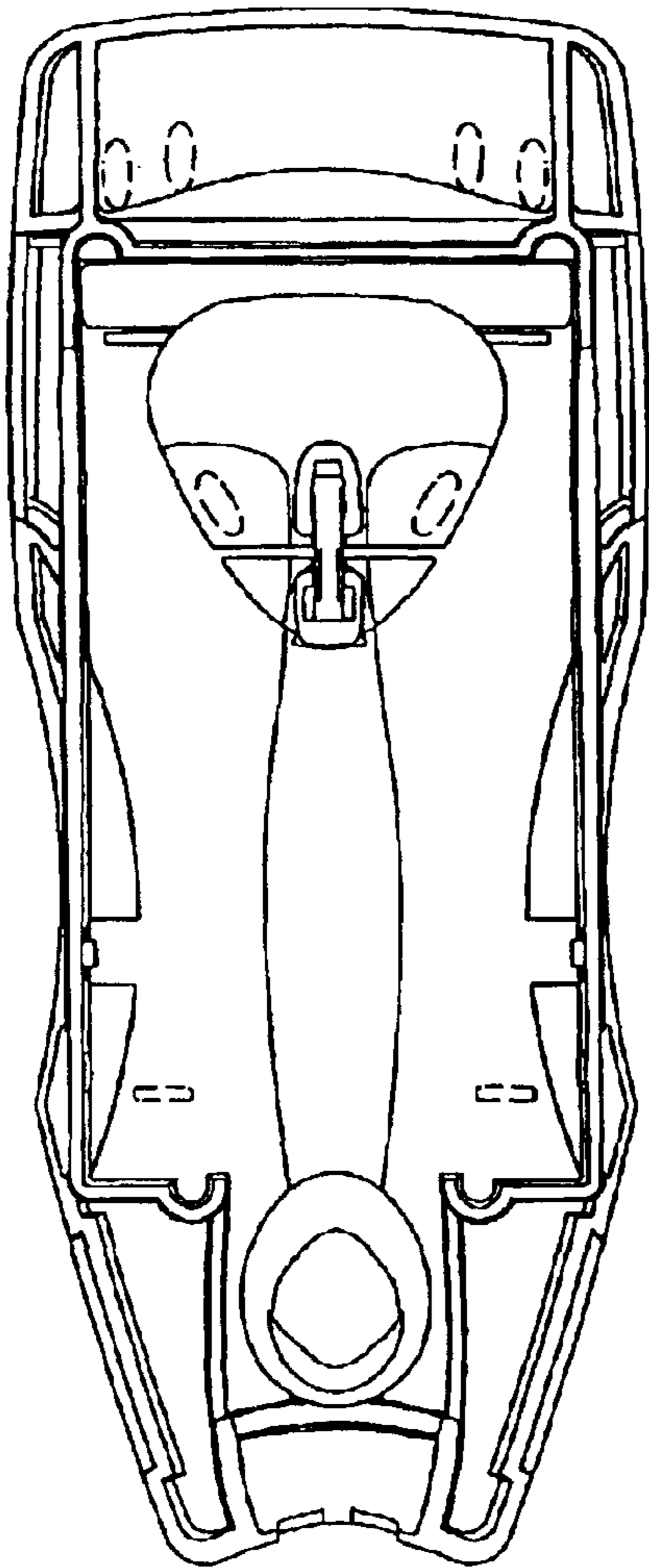

FIG. 6

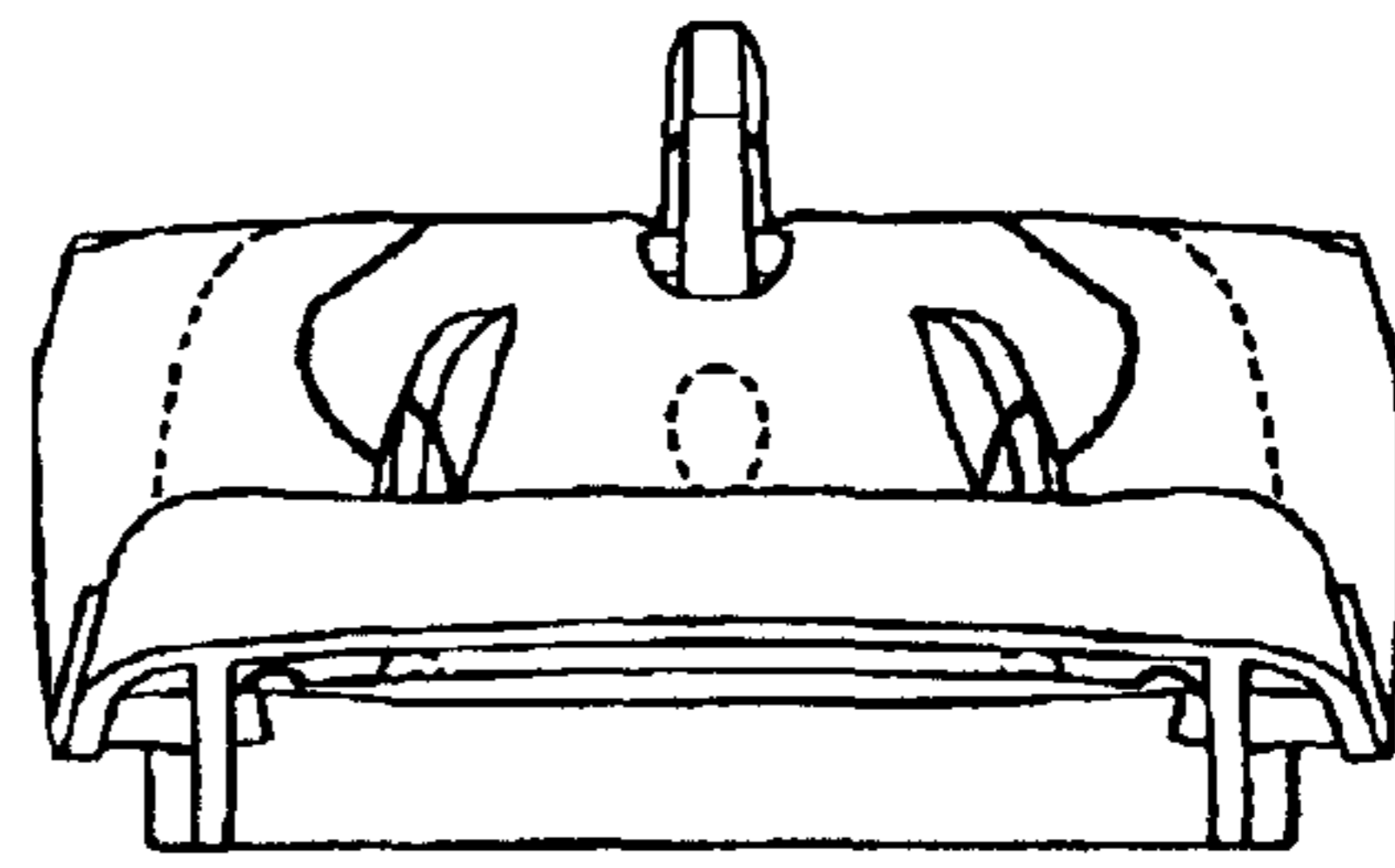

FIG. 7

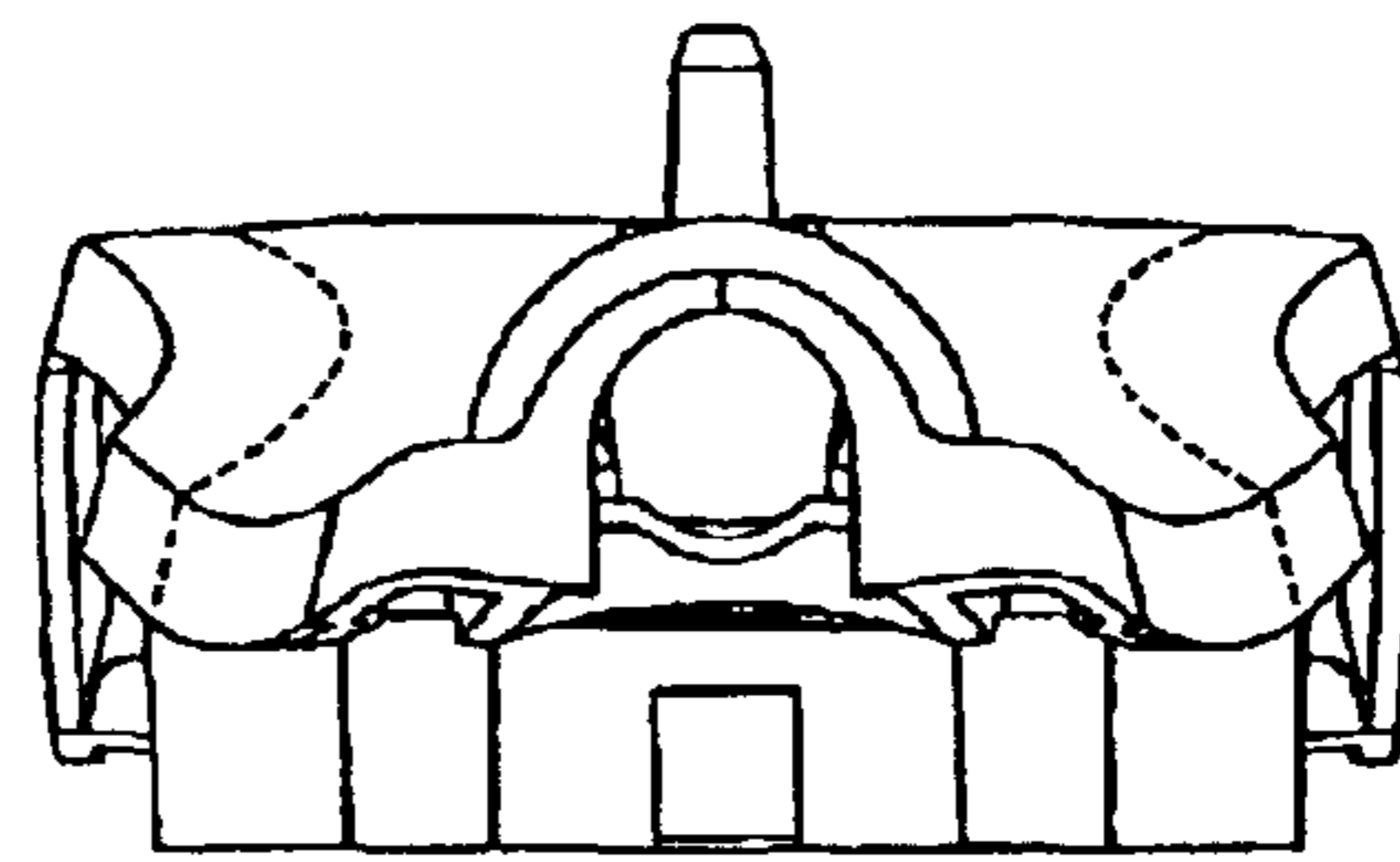

FIG. 8