

US00D494766S1

(12) **United States Design Patent** (10) **Patent No.:** **US D494,766 S**
Boerschinger et al. (45) **Date of Patent:** **** Aug. 24, 2004**

(54) **SURFACE PATTERN FOR A PAPER TOWEL**

(75) Inventors: **Tammi Lee Boerschinger**, Pulaski, WI (US); **Karen Jorgensen**, Green Bay, WI (US)

(73) Assignee: **Potlatch Corporation**, Spokane, WA (US)

(**) Term: **14 Years**

(21) Appl. No.: **29/193,005**

(22) Filed: **Oct. 30, 2003**

(51) **LOC (7) Cl.** **05-06**

(52) **U.S. Cl.** **D5/57**

(58) **Field of Search** D5/1-3, 6-8, 11, D5/15-16, 19, 20, 23-26, 28, 32, 35-37, 39, 40, 43, 45, 47, 49, 50, 52-64, 66, 99; D2/749, 994; D6/582, 583, 595, 596, 598, 603-606, 608, 613, 616, 617, 619, 622; 428/17, 18, 151, 154, 156, 171, 187, 198, 199, 904.4, 542.2, 919, 542.6; D24/124, 125; D25/142, 152; 5/413 AM, 709; D7/396.4, 396.5; 162/134, 140, 231; 156/148, 209

(56) **References Cited**

U.S. PATENT DOCUMENTS

| | | | | |
|------------|---|---------|------------------|---------|
| 315,503 A | * | 4/1885 | Howes et al. | 428/187 |
| D66,341 S | * | 12/1924 | Vandergaw et al. | D5/57 |
| D381,811 S | * | 8/1997 | du Grosriez | D5/57 |
| D382,162 S | * | 8/1997 | Ertolacci et al. | D5/53 |
| D384,210 S | * | 9/1997 | du Grosriez | D5/53 |
| D395,955 S | * | 7/1998 | du Grosriez | D5/53 |
| D416,393 S | * | 11/1999 | Enderby et al. | D5/53 |
| D419,782 S | * | 2/2000 | Saito et al. | D5/53 |
| D423,232 S | * | 4/2000 | Reid | D5/53 |
| D425,354 S | * | 5/2000 | Rogers et al. | D5/53 |
| D426,709 S | * | 6/2000 | Latchoo et al. | D5/53 |

| | | | | |
|--------------|---|---------|----------------|---------|
| D427,472 S | * | 7/2000 | Rogers et al. | D5/53 |
| D428,707 S | * | 8/2000 | Jahner et al. | D5/53 |
| D429,893 S | * | 8/2000 | Jahner et al. | D5/53 |
| D430,407 S | * | 9/2000 | Ingalls | D5/53 |
| D438,017 S | * | 2/2001 | Reid | D5/53 |
| D440,773 S | * | 4/2001 | Rogers et al. | D5/57 |
| D441,540 S | * | 5/2001 | Enderby et al. | D5/53 |
| 6,235,373 B1 | * | 5/2001 | Graff | 428/154 |
| D443,146 S | * | 6/2001 | Enderby et al. | D5/53 |
| 6,245,414 B1 | * | 6/2001 | Biagiotti | 156/209 |
| 6,261,666 B1 | * | 7/2001 | Enderby et al. | 156/209 |
| D449,452 S | * | 10/2001 | Graff et al. | D5/53 |
| D461,317 S | * | 8/2002 | Jahner et al. | D5/53 |
| 6,461,720 B1 | * | 10/2002 | Graff | 428/154 |
| D465,093 S | * | 11/2002 | Jahner et al. | D5/53 |
| 6,680,102 B2 | * | 1/2004 | Graff | 428/156 |

* cited by examiner

Primary Examiner—James Gandy

Assistant Examiner—T. Chase Nelson

(74) *Attorney, Agent, or Firm*—Wells St. John P.S.

(57) **CLAIM**

The ornamental design for a surface pattern for a paper towel, as shown and described.

DESCRIPTION

FIG. 1 is a plan view of one side of the surface pattern for a paper towel showing my new design; and, FIG. 2 is a second plan view showing the surface pattern for a paper towel from a position opposite to that shown in FIG. 1.

The broken lines define a portion of the paper towel to which the surface pattern is applied, and indicate that the pattern continues indeterminately in one or more directions and repeats uniformly throughout the length and width of the paper towel. The broken lines form no part of the claimed design.

1 Claim, 2 Drawing Sheets

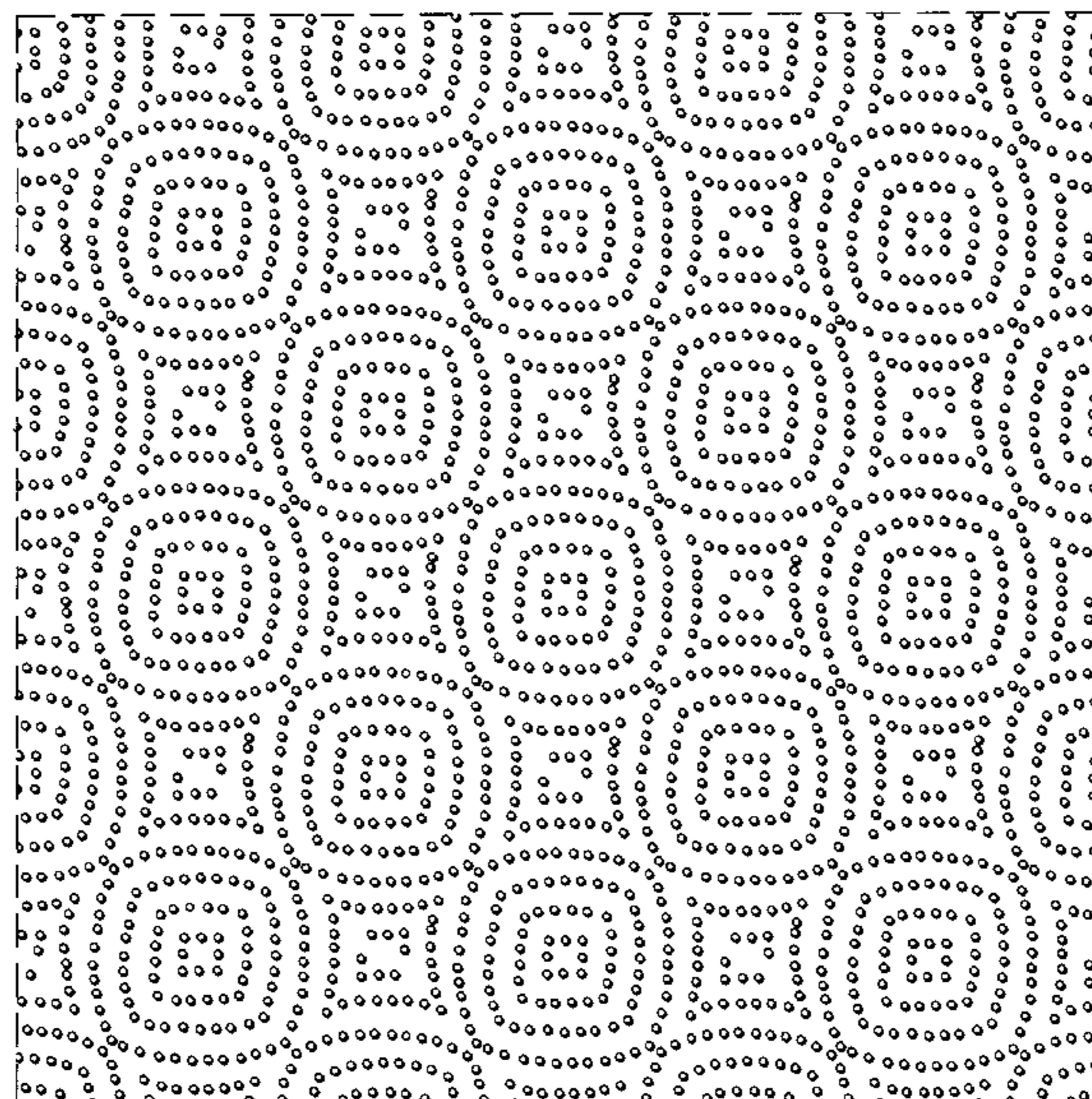

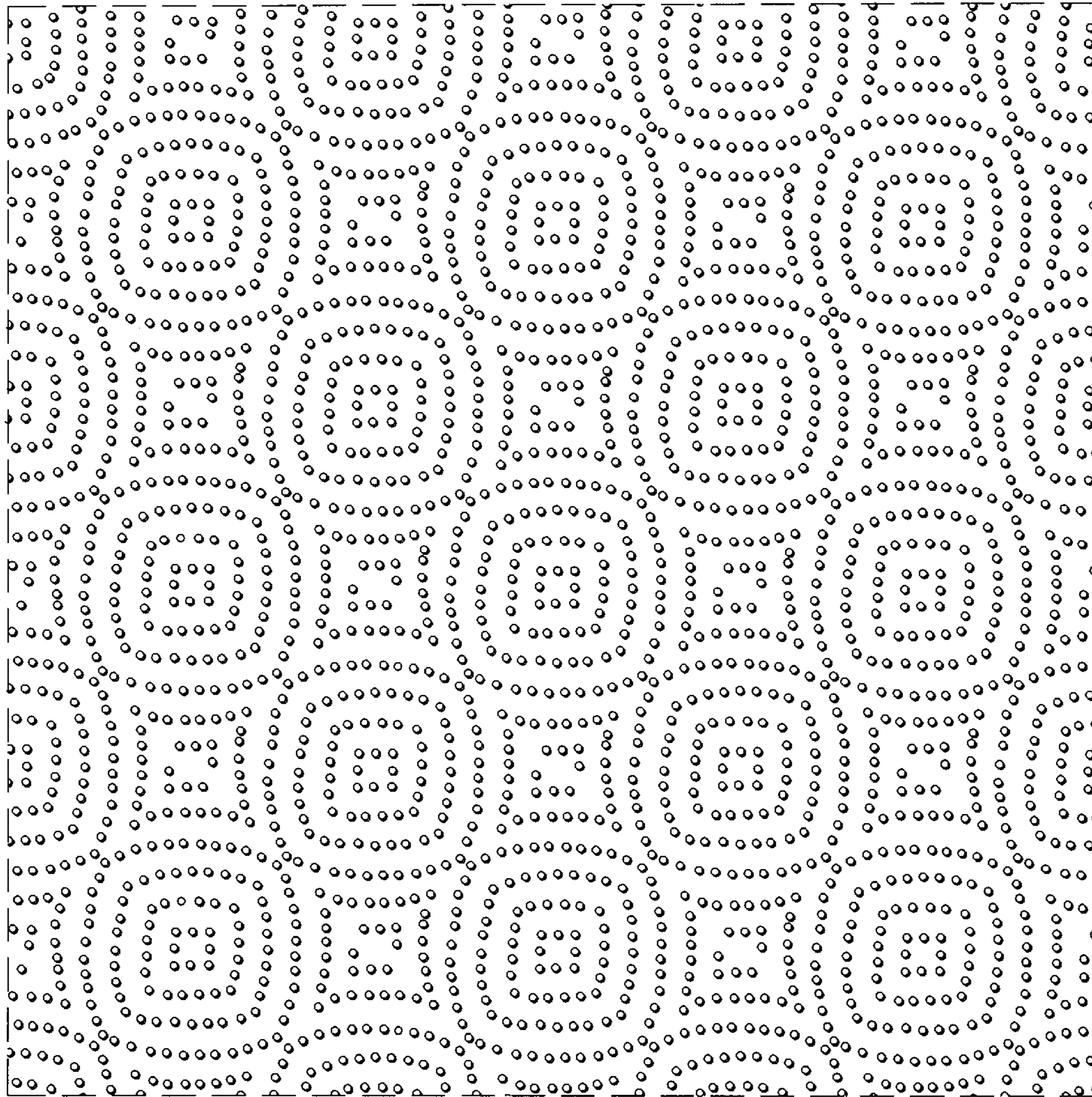
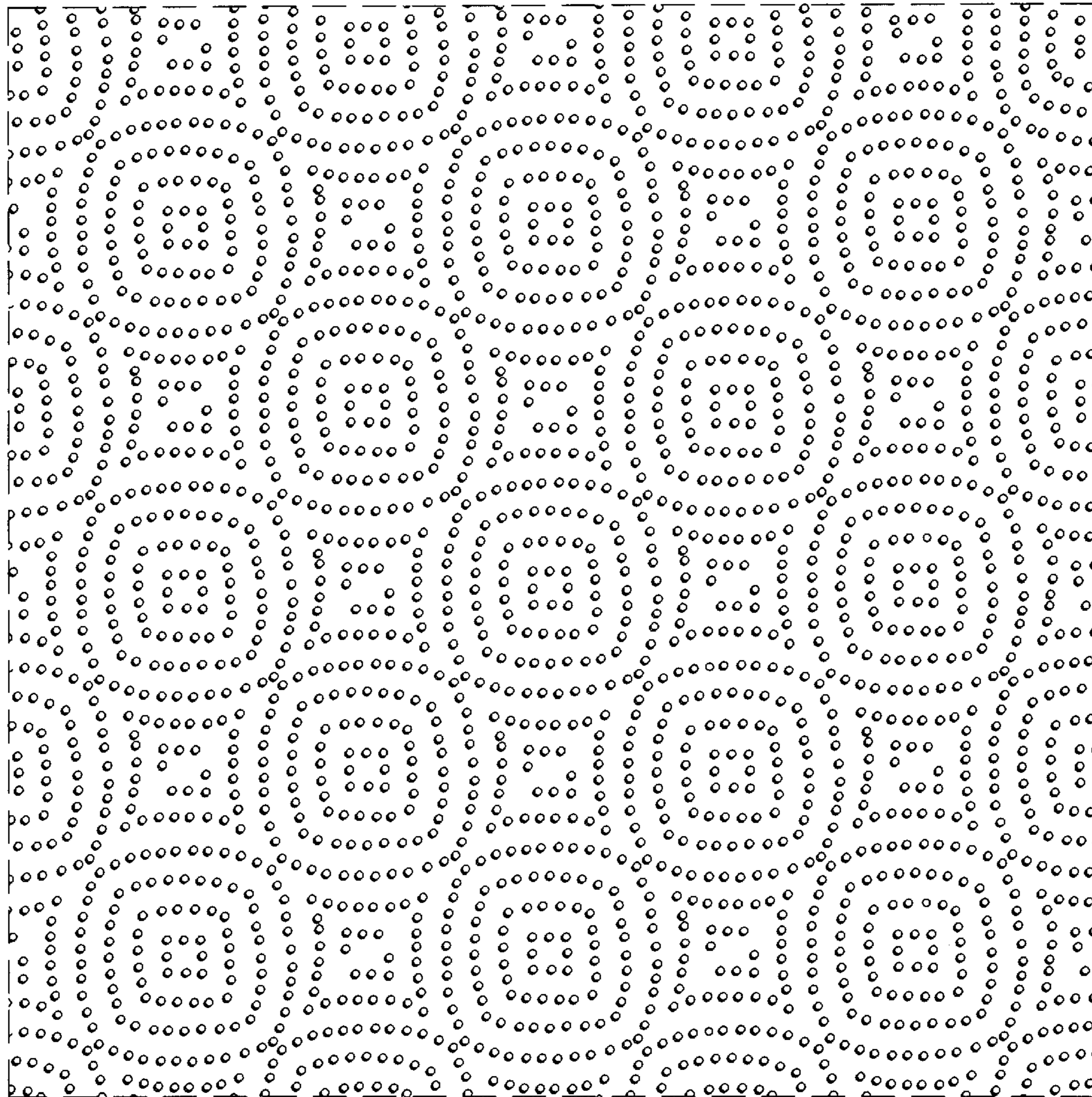

FIG. 1



11 11 11 11